

- *Release Notes & What's New*
- *ISS45 7.0.9.0-050*
-
-
-

8.0.8.0-050 Release Notes

| Date of Issue | Product Identification Number | Part Number | Brief Description |
|----------------------|--------------------------------------|--------------------|--------------------------|
| May 2004 | 45000/077 | 89000174 | Initial Release |

**Copyright® StoreNext Retail Technologies LLC 1995-2004
All rights reserved**

This publication is protected by federal copyright law into any human or computer language in any form or by any means, electronic, mechanical, magnetic or manual. No part of this publication may be copied or distributed, stored in a retrieval system, or translated or otherwise, or disclosed to third parties without the express written permission of StoreNext Retail Technologies LLC.

StoreNext Retail Technologies LLC makes no representation or warranties with respect to the contents hereof and specifically disclaims any implied warranties of merchantability or fitness for a particular purpose. StoreNext Retail Technologies LLC further reserves the right to revise this publication and to make changes from time to time in the contents hereof without obligation of StoreNext Retail Technologies LLC to notify any person or organization of such revision or changes.

StoreNext Retail Technologies LLC has prepared this manual for use by users, authorized third parties and personnel of StoreNext Retail Technologies LLC as a guide to the proper installation, operation, customization and/or maintenance of StoreNext Retail Technologies LLC equipment and software. The drawings and specifications contained herein are the property of StoreNext Retail Technologies LLC.

Address comments and corrections to:

StoreNext Retail Technologies LLC
ISS45 Program Director
1250 East Arques Avenue
M/S 363
Sunnyvale, CA 94085

Table of Contents

| | |
|--|-----------|
| Introduction | 3 |
| Front Office Enhancements | 4 |
| 3847 – 14-Digit Item Code Support..... | 4 |
| 2852 – ESL Unit Pricing Support | 5 |
| 1907 – Enhanced Coupon Printing | 8 |
| 396 – New Total Departments EJ Report | 9 |
| 3426 – New Remote Promotion Flags | 10 |
| 1906 – Additional Barcoded Tenders..... | 11 |
| 3049 – Promotions API for RBO | 13 |
| 3574 – New Software Key Screen | 15 |
| POS Enhancements | 16 |
| 2969 – Comparison Pricing on Customer Receipt..... | 16 |
| 1905 – Tare Value on Customer Receipt..... | 19 |
| 385 – Auto Open New Shift for Inactive POS | 20 |
| 1139 – Optional Secure Mode Prompting | 21 |
| 4184 – Omit Card Expiration Date on Receipt..... | 22 |
| 1957 – Frequent Shopper Card Swiping at PinPad | 24 |
| 2233 – Canadian Weights and Measures Manual Weighing Support..... | 26 |
| 2232 – Canadian Weight and Measures Receipt Layout Requirement | 27 |
| RPO Enhancements for ISS45 | 28 |
| 2429 – RPO Q-Length | 28 |
| 1565 – RPO Promotion Viewing | 29 |
| 1533/1744/1590 – RPO Dashboard Changes | 31 |
| Other Enhancements | 34 |

Introduction

Several new features and enhancements were made recently to the StoreNext ISS45 system as a result of customer change requests. These changes are reflected in the accompanying ISS45 7.0.9.0-0025 software. The Change Request Document (CRD) number assigned to each enhancement is listed in the description heading.

These improvements are explained in detail in the following pages and are not included in your Office Users Guide or Office Administrator's Reference. Please keep this system update with your User Guides for quick reference. These changes will be included in the next release of these User Guides. If you have any questions regarding this release, please contact StoreNext Support.

Front Office Enhancements

3847 – 14-Digit Item Code Support

ISS45 now supports 14-digit item codes. PLU screen fields and applicable reports have been modified to support the additional digit.

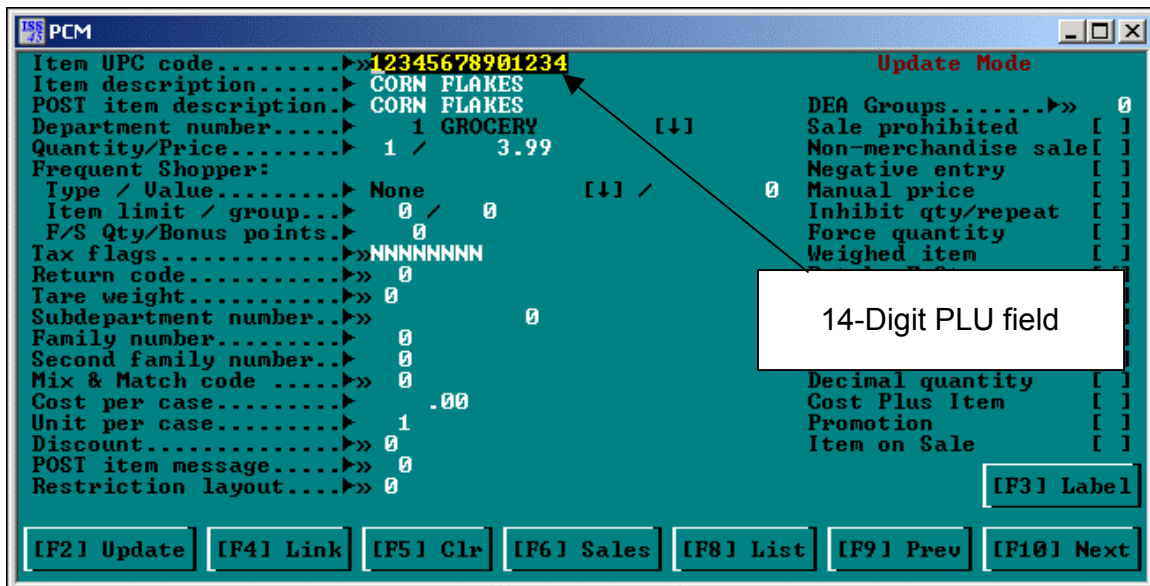

Please note the following rules regarding this feature:

- All Local PLU batches will be created with the new 14-digit layout. When opening a Local or Host batch to update it, it will be saved as a 14-digit PLU batch, even if it was created originally as a 13-digit PLU batch.
- All Local Promotion batches will be created with the new 14-digit layout. When opening a Local or Host Promotion batch to update it, it will be saved as a 14-digit promotion batch, even if it was created originally as a 13-digit promotion batch.
- The smaller (256 Byte) PLU Batches will continue to be supported as they currently are and will not support 14-digit item codes. Super Batches (400 Byte) PLU Batches have been changed to support for the 14-digit PLU and Internal item codes.

Note:

Batch sizes are changed using the PLU Batch Type parameter (under PLU and Promotion Batch Parameters), 6-1-1-8.

2852 – ESL Unit Pricing Support

ISS45 supports full ESL (Electronic Shelf Label) Unit Pricing requirements through two new item maintenance fields and a modified system parameter.

In previous versions of ISS45, ESL unit pricing could not be supported if the item's package unit of measure was different from the comparative unit of measure.

For example, the current retail price of an item is \$2.99 and the package size is 14 oz. The item is required to display unit pricing by pound. In order to perform this calculation, ISS45 needs to know the package UOM is specified in ounces, and that the unit price for label purposes needs to be calculated in pounds.

With the Package UOM now specified in the item file (in ounces), ISS45 internally calculates the unit price per pound as follows:

Retail Price: \$2.99

Package Size 14

Comparative Unit of Measure: Pounds

Calculate price per ounce based on package size:

$$\$2.99 / 14 = .2135714285$$

Multiply price per oz. by 16 to obtain price per pound.

$$.2135714285 * 16 = 3.417142856$$

Round value to nearest penny if > \$1.00 or nearest tenth of cent if < \$1.00.

Unit price calculation derived = \$3.42 / Pound

Renamed Parameter

The following General System Parameter has been renamed to better describe how it enables ESL Unit Pricing calculation.

| Parameter | Explanation |
|---------------|---|
| ESL on System | Set this parameter to Yes to perform internal Unit Pricing calculations for ESL purposes. |

The new parameter is located under Windows NT Add-Ons (6-1-1-9).

New PLU Fields

The PLU Maintenance Screen's Label Detail Window has three new data entry fields:

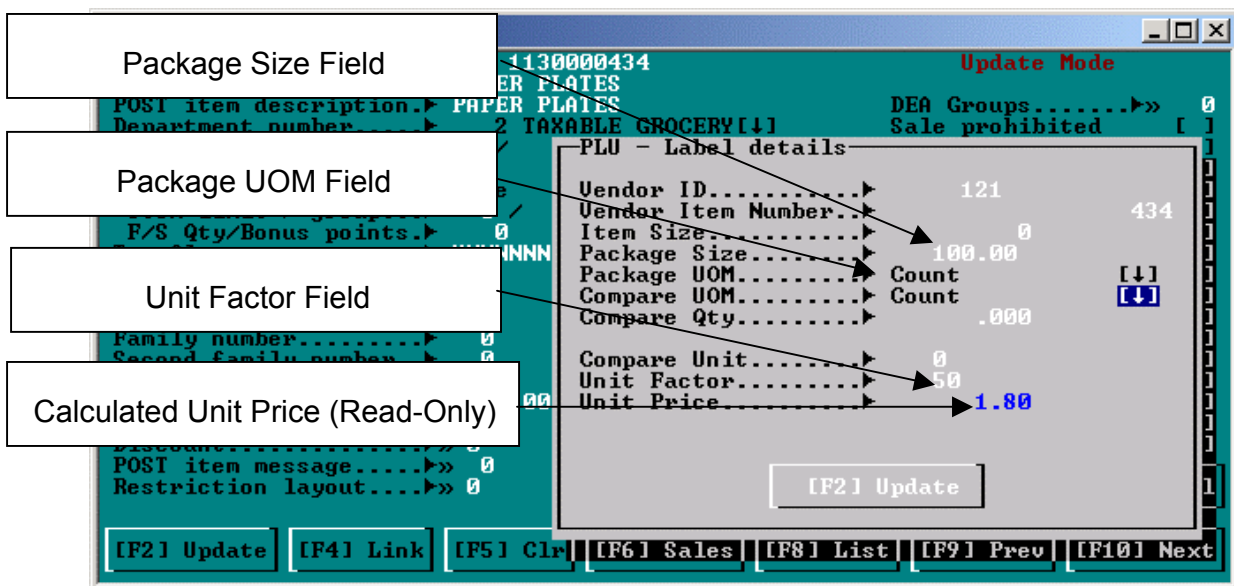

The descriptions for these new data entry fields are as follows:

| Field | Description |
|--------------|---|
| Package Size | This field contains the size of the package. (For example, enter 12 for a 12-ounce package). It is a numeric field with up to 10 digits (including the decimal point). |
| Package UOM | This field contains the package Unit of Measure specified on the package. Click the field's selection arrow and select from the pre-defined list. |
| Unit Factor | This field is used to calculate how many units of the product are used as part of the unit price calculation. For example, consider the item "Paper Plates". Paper plates come in various package sizes (100 count, 80 count, 50 count, 120 count). The unit factor holds the number of paper plates that should be included per the unit of measure. In most cases, the unit factor is 1 (default). In cases where there are a number of units within a package like paper plates, napkins, tea bags, and paper towels, the unit factor is used to determine what the true unit price is by "count" or "units" of product. (In the screen example above, the unit factor is for 50 plates). It is a numeric field (no decimals) with up to 4 digits. <u>The screen will display the calculated Unit Price to the right of the Unit Factor field.</u> |

Note:

The Comparative UOM field will default to the specified Package UOM setting.

1907 – Enhanced Coupon Printing

With this release ISS45 has increased the number of available coupons for coupon printing from 100 coupons to 9,999.

As part of the enhancement, the Coupon Printing Maintenance Screen (6-1-5-6) displays the following additional fields:

- Item/Department Number
- Barcode Number
- Graphic Number

| No. | In Use | Item/Department | Item/Dep Num | Barcode | Logo | Update |
|------|--------|-----------------|--------------|---------|------|--------|
| 9982 | [] | DEPARTMENT | 0 | | | |
| 9983 | [] | DEPARTMENT | 0 | | | |
| 9984 | [] | DEPARTMENT | 0 | | | |
| 9985 | [] | DEPARTMENT | 0 | | | |
| 9986 | [] | DEPARTMENT | 0 | | | |
| 9987 | [] | DEPARTMENT | 0 | | | |
| 9988 | [] | DEPARTMENT | 0 | | | |
| 9989 | [] | DEPARTMENT | 0 | | | |
| 9990 | [] | DEPARTMENT | 0 | | | |
| 9991 | [] | DEPARTMENT | 0 | | | |
| 9992 | [] | DEPARTMENT | 0 | | | |
| 9993 | [] | DEPARTMENT | 0 | | | |
| 9994 | [] | DEPARTMENT | 0 | | | |
| 9995 | [] | DEPARTMENT | 0 | | | |
| 9996 | [] | DEPARTMENT | 0 | | | |
| 9997 | [] | DEPARTMENT | 0 | | | |
| 9998 | [] | DEPARTMENT | 0 | | | |
| 9999 | [] | DEPARTMENT | 0 | | | |

Up to 9,999 Coupons

Note:

The supportable Coupon Printing Template names have changed as well to include CPN_T_XXXX (where XXXX is the coupon number). Old template names may continue to be used. The POS will first check to see if a template name exists for CPN_T_XXXX (where XXXX is the coupon number). If it does not find it, CPN_TXT_XX will be used.

396 – New Total Departments EJ Report

ISS45 has included a new Electronic Journal Report in this release. The new Total Departments Report (EJ Search Option #20) will report on all the tickets that include a coupon, discount and PLU that belong to selected departments in addition to the open department sales. The existing Departments Report (EJ Search Option #12) will continue to report on only those department items rung to a department using an open department key.

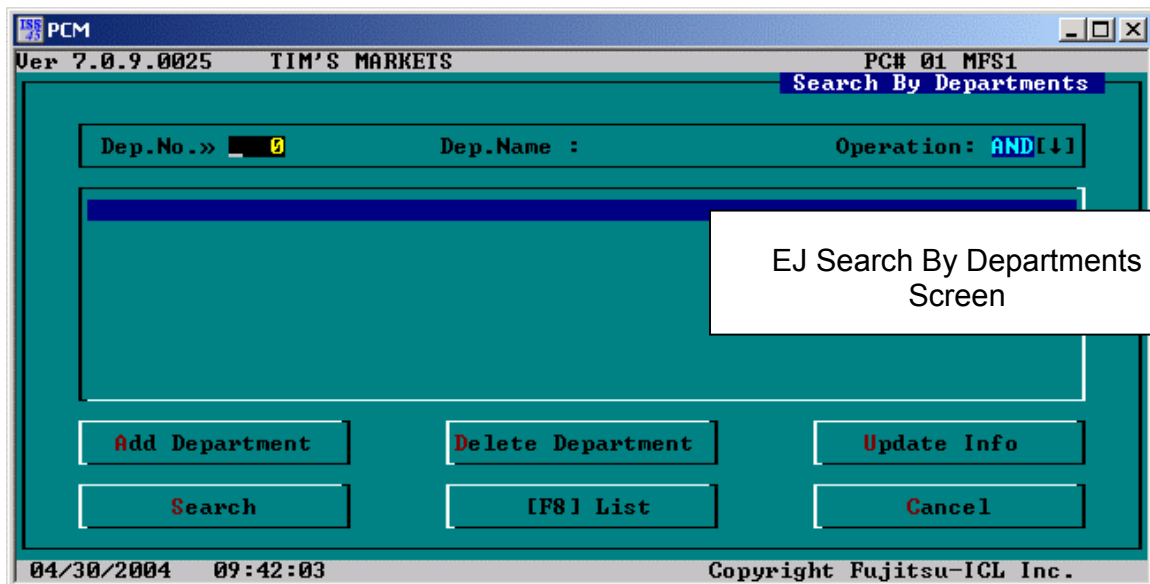
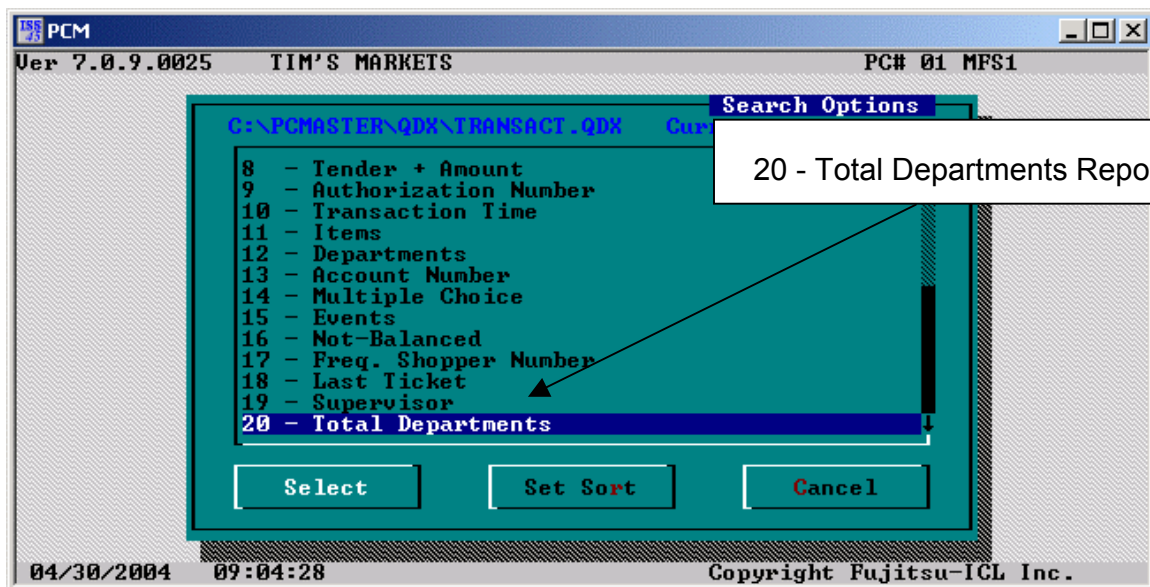

3426 – New Remote Promotion Flags

Two new flags now appear on the Set Remote Promotion screen for Member Promotions. The Remote Promotion Settings window is launched by pressing <ALT><R> from the promotion screen.

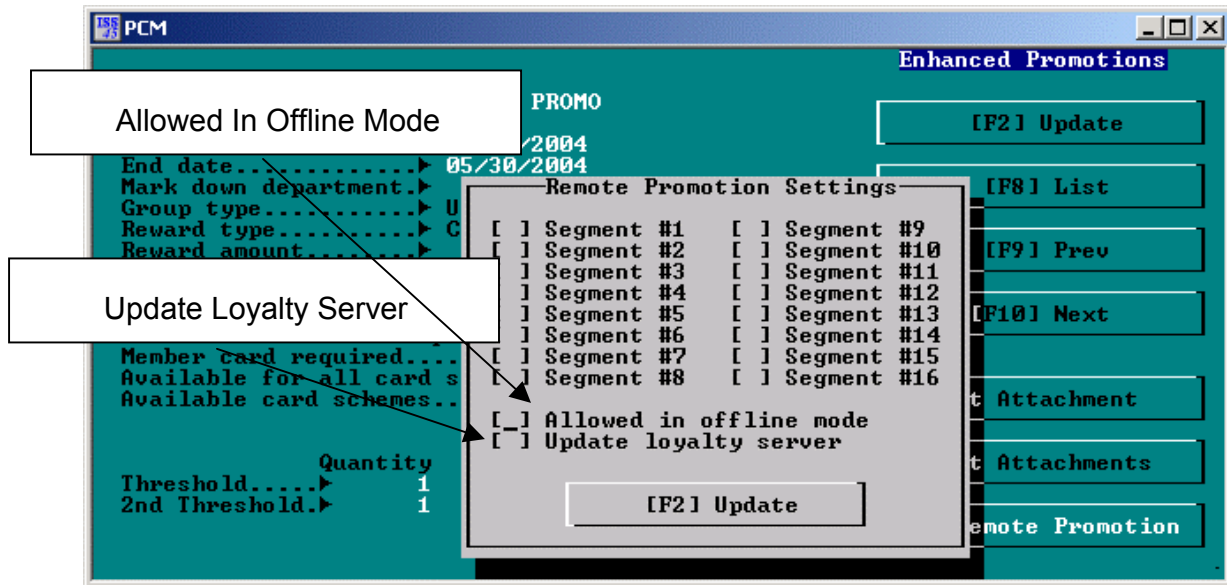

The descriptions for these flags are as follows:

| Field | Description |
|-------------------------|---|
| Allowed in Offline Mode | Check this box to allow the customer to benefit even if the loyalty server is offline. Ticket details are stored at the POS Terminal until connection to the loyalty server is re-established. |
| Update Loyalty Server | Select this checkbox if you are using a centralized loyalty server and want the promotion award information for the transaction sent back to the host. This is useful for continuity promotions where maintaining a running total of purchase history is important. |

Note:

Segment flags on Remote Promotion Window are now disabled due to ISS45's ability to link new segments through cross-batching.

1906 – Additional Barcoded Tenders

ISS45 now allows you to implement additional barcoded tenders. This feature allows the store issue redeemable barcoded vouchers to customers that are can be later be used at tendering. (For example, the store may wish to issue the customer a voucher for the amount of a check-cashing fee). When the additional barcoded tender is scanned, the balance due is reduced. If the amount in the barcode is greater than the remaining balance due and the tender set in the barcode allows for over-tendering, change is given as cash

Additional Barcoded Tenders will be accepted only in tender mode or as part of a tender purchase order. The format for the additional barcoded tender is fixed. The only flexible part is the prefix (which is defined in the parameter below).

The format for the additional bar coded tender is AA-TTT-NN-PPPPP-C (defined as follows).

- AA – prefix (Parameter defined)
- TTT – tender number
- NN – number assigned when creating the barcode (can be any number and the POS application will not validate it).
- P P P P P – the price, which includes 2 decimal digits. If the value needs to be greater than 999.99 and/or has to be entered manually by the cashier, the 5 digits should be zeroes.
- C – Check digit for the bar code

New Parameter

To implement this new feature the following parameter has been established.

| Parameter | Explanation |
|-----------------------------------|---|
| Additional Barcoded Tender Prefix | Enter the additional barcoded tender prefix to be used (2 digits, 10-99). If set to "0", the feature is disabled. |

The new parameter is located under Barcoded Tender & Gift Card (6-1-3-9-2) under the heading with the same name.

Note:

ISS45 will not control whether the prefix set for the additional bar coded tender is already in use in the system. It is the user's responsibility to check it.

3049 – Promotions API for RBO

An Application Program Interface (API) has ISS45 has incorporated into this release of ISS45 so member promotions can be viewed, modified and created within Retailix BackOffice (RBO).

The RBO Item Maintenance Pricing Tab displays all the promotions affecting the item.

- Review/Edit Item: 0-1200000013
- Current Price: 1 / 2.99
- Regular Price: 1 / 2.99
- Previous Price: 1 / 0.00
- Item Number: 00001200000013
- Supplier ID: 00000001
- Order Code: 123
- POS Description: Pepsi Six Pack
- Mix/Match Code: 0
- Base Cost: 8.50
- Item Description: Pepsi Six Pack
- Commodity Code: 0
- Unit Cost: 2.13
- Dept Number: 1 - Grocery
- Report Code: 0
- Price: 1 / 2.99 # Promos: 1
- Chain Code: 0
- Price Chg Reason: None
- Sale Tracking ID:
- Ad Item:

The 'Other Batches Affecting this Item' table is as follows:

| Status | Number | Description | Priority | Start Date | End Date | Price |
|-----------|--------|-------------------------------------|----------|------------|----------|------------|
| Applied | 3 | ADMIN - Form Item Mainten:0 - Regul | Regul | 9/17/2003 | | 1 for 2.99 |
| | 4 | ADMIN - Form Item Mainten:0 - Regul | Regul | 9/17/2003 | | 1 for 2.89 |
| In-Effect | 7 | ADMIN - Form Item Mainten:0 - Regul | Regul | 9/25/2003 | | 1 for 2.99 |

The 'Promotions Affecting the Price for this Item' table is as follows:

| Number | Description | Type | Card | Start Date | End Date | Reward Type | Amount | Linked By | Adv |
|--------|----------------|----------|------|------------|-----------|-------------|--------|------------|-----|
| 1 | Enhanced Promo | Enhanced | N | 9/2/2003 | 10/2/2003 | Free item | 1.00 | Department | N |

A callout box labeled 'Promotions Affecting the Item' points to the 'Promotions Affecting the Price for this Item' table. The 'Pricing' tab is highlighted in the bottom navigation bar.

Using the RBO Promotion Info button () you may see a complete list of all current, future and expired promotions (whether linked to the item or not). Using the RBO Simple Promotion Wizard you may create ISS45 promotions.

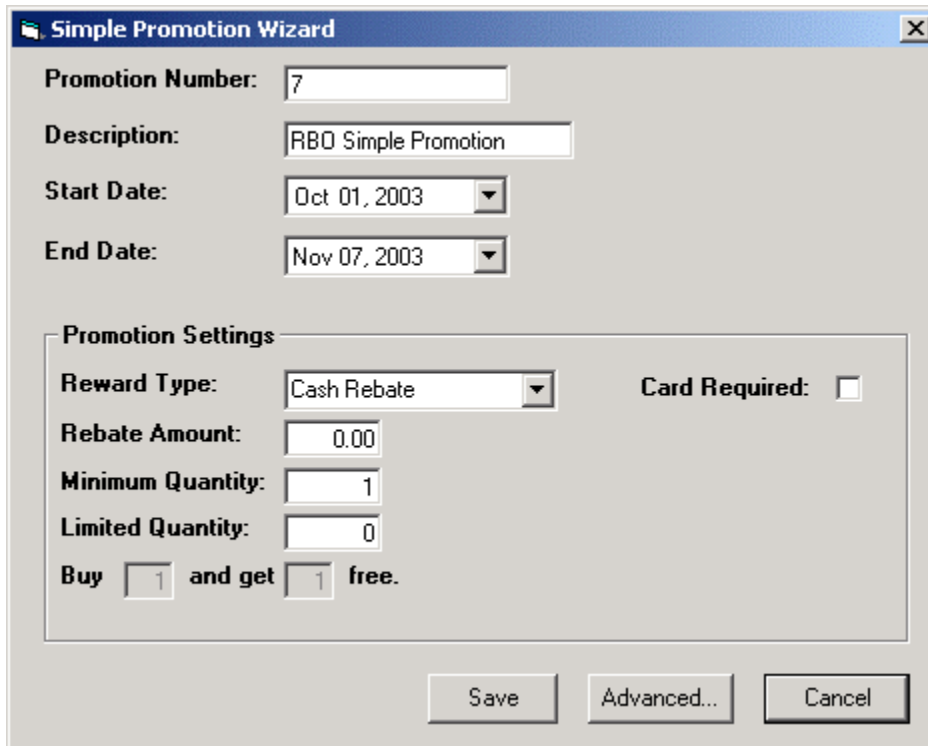

- Promotion Number:** A text box containing the number "7".
- Description:** A text box containing "RBO Simple Promotion".
- Start Date:** A date picker showing "Oct 01, 2003".
- End Date:** A date picker showing "Nov 07, 2003".
- Promotion Settings:** A section containing:
 - Reward Type:** A dropdown menu set to "Cash Rebate".
 - Card Required:** An unchecked checkbox.
 - Rebate Amount:** A text box containing "0.00".
 - Minimum Quantity:** A text box containing "1".
 - Limited Quantity:** A text box containing "0".
 - Buy 1 and get 1 free.** A promotional rule with two text boxes, each containing "1".

At the bottom of the dialog box, there are three buttons: "Save", "Advanced...", and "Cancel".

See the *Retalix BackOffice User Guide* for information on utilizing these features.

3574 – New Software Key Screen

The ISS45 Software Key Screen (6-1-12) screen has been updated to include new system features.

Additions to the screen include:

- Maximum RPOs – (Retailix Pocket Office Terminals)
- V8 Option
- Fuel
- Fuel – Car Wash
- Check Imaging
- 6.6 License

POS Enhancements

2969 – Comparison Pricing on Customer Receipt

ISS45 can now print comparison price information on the customer receipt. To accommodate this enhancement, existing Item Maintenance Frequent Shopper fields are used to enter comparison-pricing information. In addition, support for a new template (BNSBUYLN01) has been introduced in order to print the comparison line below the item on the receipt.

A comparative price summary will be printed as part of the 'Your Savings Today' summary report on customer receipt.

New Field Option

To implement this enhancement, a new field option has been added to the Item Maintenance screen and two existing fields now perform additional functionality:

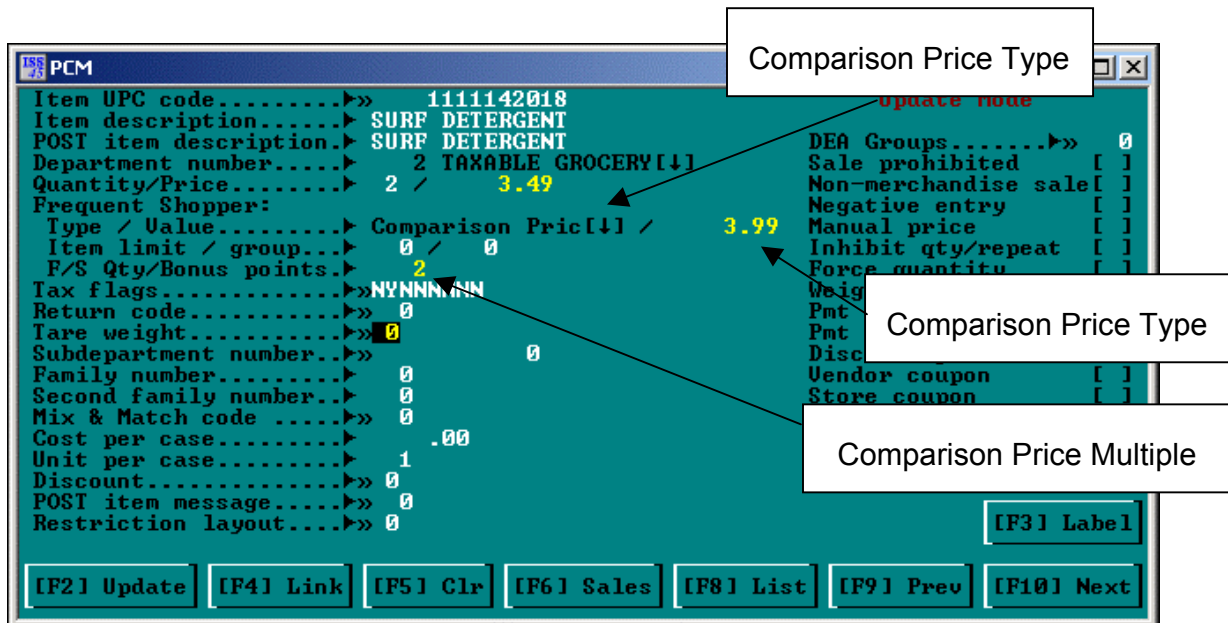

| Field | Description |
|---------------------------|---|
| Frequent Shopper Type: | Use the right arrow to select " Comparison Price " if you wish to maintain the comparison price information for this item. |
| | Note: When selecting this option you cannot use any Frequent Shopper options for this item. |
| Frequent Shopper Value | When the Frequent Shopper Type field is set to " Comparison Price " this field contains the comparison price for the item. |
| F/S Quantity/Bonus Points | When the Frequent Shopper Type field is set to " Comparison Price " this field contains the comparison price multiple for the item. (For example, if the comparison price is 2 for \$2.99, enter "2"). |

New Template

The following is an example of the new BNSBUYLN01 template. The template can be modified to better describe the store's comparison savings.

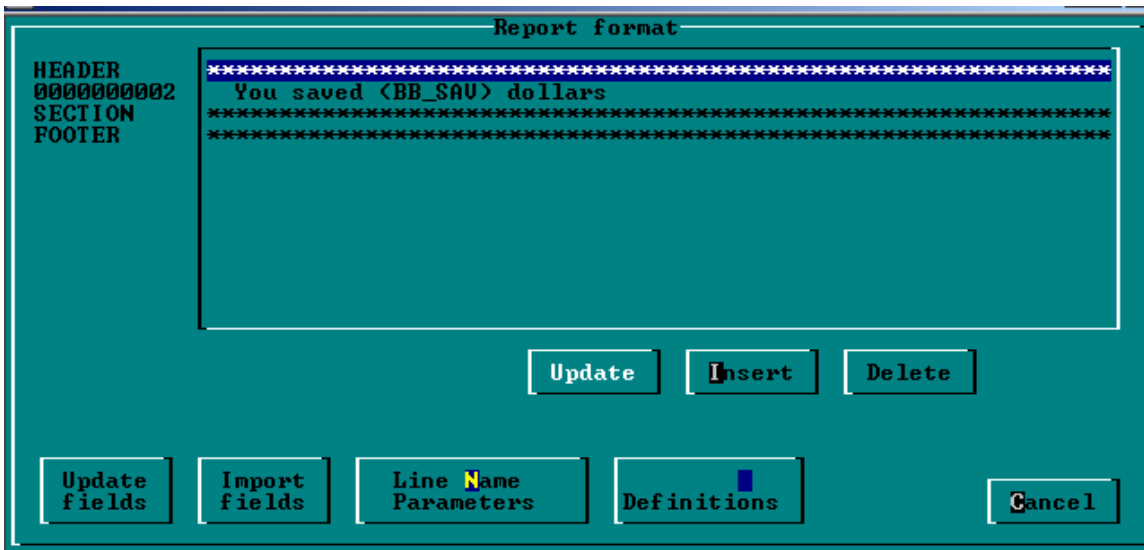

When the Frequent Shopper Type is set to **Comparison Price**, the POS application will sell the item at its regular Retail Price and will check the **Frequent Shopper Value** field. If the value is equal or smaller than the Retail Price, no additional calculations will be done on the item. When the value is greater than the Retail Price, the POS application will subtract the Retail Price from the Comparison Price (adjusting for price multiples) and maintain a running savings total to be printed in the "Your Savings Today"

summary at the bottom of the receipt. If the template BNSBUYLN01 is defined and the field BB_SAVINGS is included in the template, the Comparison Price will be displayed in a line below the item's description.

Example:

Coke is sold at 6 for 2.40 and 4 for 2.00 Comparison Price:

```

                Tim's Markets
Grocery
Coke
1@ 6 for 2.40    0.30
You Saved  0.10 → Shop n'Saver
Coke
1@ 6 for 2.40    0.30
You Saved  0.10 → Shop n'Saver
Balance Due    0.60
Cash           0.60
Change        0.00
YOUR SAVINGS TODAY!
TTL Shop n'Saver SAVINGS    0.20
                TOTAL SAVINGS    0.20
```

1905 – Tare Value on Customer Receipt

ISS45 now has the ability to print the tare weight (for scale items) on the customer receipt. This ensures the customer that the proper weight value has been deducted from the scale weight.

Tare weights can be printed for all items with tare codes (whether taken from the Tare Table or entered manually) or just those items where tares are manually entered.

For example:

| |
|-----------------------------|
| Cherries |
| 2.00 lb @ 1.50/lb \$3.00 |
| Tare Weight: 0.05 |

New Parameter

To implement this new feature the following parameter has been established.

| Parameter | Explanation |
|------------------------------|---|
| Print Tare Weight on Receipt | This parameter provides the option of printing the tare weight on the receipt. Click the down arrow and choose: "No: (Do not Print)", "All" (Print All Tares) or "Manual (Print Manual Tares)". |

This parameter is located under Receipt Printing Parameters (6,1,3,11).

385 – Auto Open New Shift for Inactive POS

Presently, if a POS hasn't been active in the previous shift, its numbers are not transferred to the previous period. This causes the POS to show old figures for the current shift.

ISS45 now has the option to automatically open new shifts for POSs that were not active in the current shift when Cashier Locking or Transfer Current Data to Previous Period is performed.

New Parameter

To implement this new feature the following parameter has been established.

| Parameter | Explanation |
|------------------------------------|--|
| Transfer Balances For Inactive POS | This parameter provides the option to automatically open a new shift for an inactive POSs (and transfer balances to the previous period) when Cashier Locking or Transfer Current Data to Previous Period is performed. The default is unchecked (No). |

This parameter is located under Cash Office Parameters (Page 2) (6,1,1,6).

1139 – Optional Secure Mode Prompting

ISS45 now provides the option whether to display an acknowledgement prompt when entering Secure Mode at the POS. If a cashier presses the “Break/Secure Mode” key and leaves the register before answering (Yes/No) to the acknowledgement prompt, the prompt time is counted as item registration time at the POS. This new option allows the cashier to immediately enter Secure Mode upon pressing the “Break/Secure Mode” key.

New Parameter

To implement this new feature the following parameter has been established.

| Parameter | Explanation |
|--------------------------------------|--|
| Omit Confirmation Manual Secure Mode | This parameter provides the option whether the POS will enter secure mode immediately after the secure mode key is pressed, without displaying the prompt to acknowledge. The default is “No” (unchecked). |

This parameter is located under Sign On/Off, Secure Parameters (6,1,2,2).

4184 – Omit Card Expiration Date on Receipt

In this release, ISS45 has made the printing of the credit and debit card expiration dates on the customer receipt an optional event.

New Parameter

To implement this new feature the following parameter has been established.

| Parameter | Explanation |
|---|--|
| Do Not Print Expiration Date on Receipt | This parameter provides the option of not printing the card's expiration date on the customer receipt. The default setting is unchecked. |

The new parameter is located under General POST Parameters Page 4 (6-1-2-1-4).

Purchase \$3.04

Debit Card # XXXXXXXXXXXX1234
Auth # 12345678 Payment from Checking
Lane # 04 Checker # 101
12/16/03 16:16 Ref # 0987654321

Sample Debit Card Transaction
Receipt with no Card Expiration
Date Printed

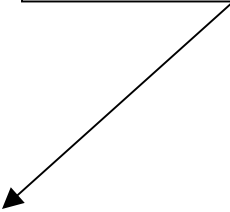

CASHIER NAME: Chris K.
C0101 #0028 16:16:29 16DEC2003
 500020 R004

XX

Purchase \$3.04

Debit Card # XXXXXXXXXXXX1234
Auth # 12345678 Payment from Checking
Lane # 04 Checker # 101
12/16/03 16:16 Ref # 0987654321

1957 – Frequent Shopper Card Swiping at PinPad

Using this new ISS45 feature, customers can now scan their Frequent Shopper cards at the PinPad rather than handing the card to the cashier. This gives the customer full control of their Frequent Shopper cards.

To implement this feature, a Frequent Shopper function must be assigned to a key on the keyboard or to an item in the on-screen menu.

Note:

This feature is currently available only available using Ingenico EnTouch1000 PinPads.

Related Parameter

The existing ISS45 parameter is required to be enabled if member promotions are also being used:

| Parameter | Explanation |
|---|--|
| Use Frequent Shopper number as member card number | If the parameter is checked, and a Frequent Shopper card is swiped/scanned or entered, the POS Terminal recognizes the card as being a Member card and Frequent Shopper at the same time. The cashier only needs to swipe a card once during a sale. |

This parameter is located under Frequent Shopper Options (6-1-2-5).

- **To process a Frequent Shopper Transaction by scanning the card at the PinPad:**
 - 1 The card is scanned at the PinPad.
The pinpad will accept a Frequent Shopper card and send WinPOS an unsolicited message with the Frequent Shopper number. WinPOS will store this number in a temporary buffer until the cashier presses a “Frequent Shopper” key or “Total”.
 - 2 The cashier presses the **Frequent Shopper Key** or **Total** key.

The frequent shopper discounts and member promotions (if applicable) will be calculated. WinPOS will reinitialize the buffer at the end of the transaction.

Note:

If the frequent shopper card is not swiped at the PinPad, the frequent number card will be prompted for (as it currently does now).

2233 – Canadian Weights and Measures Manual Weighing Support

ISS45 now adheres to the Canadian Weights and Measures requirement that the weight of manually weighed items (that have a zero price or a manual price flag enabled) is read only at the time the price is entered. This eliminates the possibility the weight on the scale could change between the time the department and price is requested and the time the cashier hits the Enter key after price entry.

New Parameter

To implement this new feature the following new parameter has been established.

| Parameter | Explanation |
|---|--|
| Verify weight changes at last keystroke | This parameter will verify the weight from the scale on a manual price weighted item on the last keystroke of the transaction. The default setting is unchecked. |

The new parameter is located under General POST Parameters 4 (6-1-2-1-4).

2232 – Canadian Weight and Measures Receipt Layout Requirement

ISS45 also adheres to the Canadian Weights and Measures requirements for displaying the computed price of a weighed item on the customers receipt. These require the computed price of an item to display as follows:

| Requirement (by order) | Comment / Example |
|------------------------|---|
| Net Weight | e.g. 0.305, or 1.250 |
| space | At least one space |
| kg or lb | Must be lower case |
| space | At least one space |
| @ | At sign |
| space | At least one space |
| \$price per | \$ is mandatory, no space allowed between \$ and digits. e.g. \$12.45 |
| / | No space required between \$ price and / |
| kg or lb | No space required between / and kg or lb |
| space | At least one space |
| \$net price | \$ required if there is only one space above, not required if at least two spaces above |

Note:

No parameter change is required. Receipt Formatting will occur automatically.

RPO Enhancements for ISS45

2429 – RPO Q-Length

The RPO-Dashboard module now displays the last entered Q-Length entry from each POS. (The Q-Length feature, when enabled, prompts the cashier to key in the number of shoppers waiting at requested intervals).

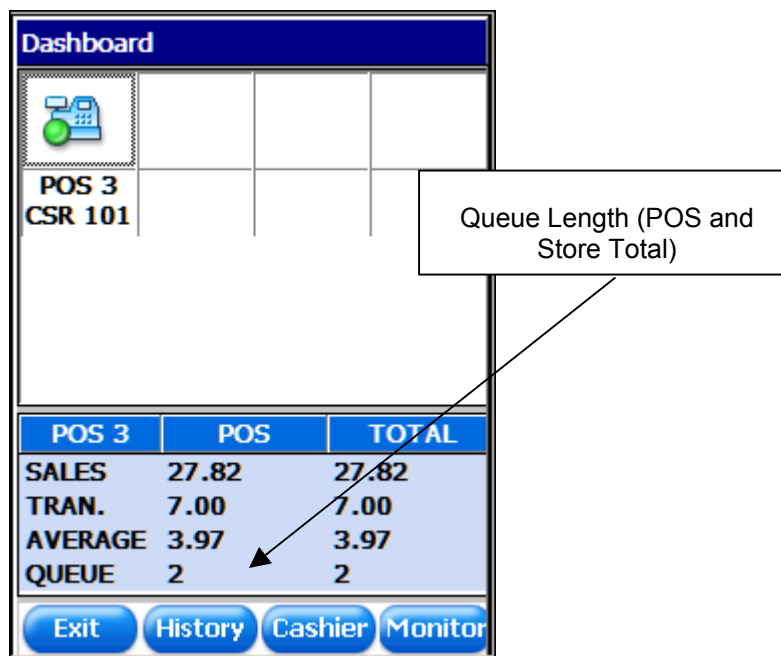

Related Parameter

The existing ISS45 parameters that enable this feature are:

| Parameter | Explanation |
|--|---|
| Display Queue Length Every 'N' Minutes | From the drop down list, select the number of minutes for the 'Queue Length' prompt to display on the POS Terminal. |
| Queue Length Threshold Alert (Count) | Enter in the Queue Length limit to trigger an alert message at the Back Office. |

These parameters are located under POST Configuration (Page 2) (6-1-4-1).

1565 – RPO Promotion Viewing

RPO now allows the user to view promotions attached to an item. The new “Promo” button appears on the Shelf Audit Screen and Item Maintenance Screens.

DIET COKE Qty

1 2 3 .

4 5 6 0

7 8 9 C

No 4900000658

Qty 1.00

Price 1.69 Cur 1.69

Promo

Exit Cancel Clear

Shelf Audit Screen's Promo Button

Item Maintenance New Items

Retailer Pocket Office

| | |
|-------------|------------|
| PLU | 4900000658 |
| Department | GROCERY |
| Description | DIET COKE |
| Quantity | 1 |
| Price | 1.69 |

Promo

Update Delete Exit

Item Maintenance Screen's Promo Button

When the Promo button is tapped, the Promo screen appears listing promotion detail. Tap **Exit** to return to the prior screen.

| PROMO | |
|--------------|--------------------|
| Promo ID | 200490041 |
| Promo Desc | New Price 99 Cents |
| Promo Type | Member Promotic |
| Member Promo | Enhanced |
| New Price | 0.99 |
| Promo By | PLU |
| Start Date | 2/20/2003 |
| End Date | 12/31/2004 |
| Card Req | |

1 FROM 1

Exit

1533/1744/1590 – RPO Dashboard Changes

The Pocket Office Dashboard module has been enhanced to:

- Display Gross Sales totals for each POS terminal (rather than Net Sales)
- View overall store sales totals for the current day (and totals for the same day of the previous week)
- Send messages to a specific cashier (or all cashiers)
- View an electronic version of the POS receipt tape – as sales are ringing in real time

Examples of the screens appear below. Please see the **RPO User Guide** for operational information on these features.

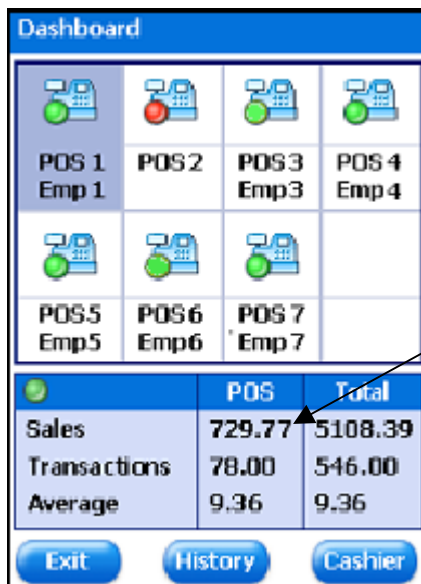

| | POS | Total |
|--------------|--------|---------|
| Sales | 729.77 | 5108.39 |
| Transactions | 78.00 | 546.00 |
| Average | 9.36 | 9.36 |

Gross Sales for the highlighted POS Terminal

| Store History | | |
|-----------------|-------|------|
| | TODAY | LAST |
| Net Amt | 0.00 | 0.00 |
| Item Count | 0.00 | 0.00 |
| Item Value | 0.00 | 0.00 |
| Customer Qty | 0.00 | 0.00 |
| Av Ticket Count | 0.00 | 0.00 |
| Av Ticket Value | 0.00 | 0.00 |
| Av Item Value | 0.00 | 0.00 |
| Item Per Minute | 0.00 | 0.00 |

Exit

Store Sales History for current day (and same day from previous week)

| SEND MESSAGE TO Rina Greenbe... | | |
|---|---------|------|
| End Shift | | |
| Intercom | | |
| Sing Off | | |
| Take 15 Minutes Break | | |
| End Shift | | |
| <input type="checkbox"/> Send To All Cashiers | | |
| Exit | Compose | Send |

Message list for sending messages to cashiers

POS No : 1

You Saved on BONUS BUY \$1.00

| | | | |
|------------------|----------------|---------|---|
| Red Wine | w ⁺ | \$9.00 | f |
| Shampoo | w ⁺ | \$5.00 | f |
| Cat Food | | \$0.20 | |
| Rina Test | | -\$0.20 | |
| Meat Loaf | | \$10.00 | |
| Sunday Ice Cream | w | \$2.00 | f |
| Rolls | w | | |
| 1 @ 3 FOR | \$3.00 | \$1.00 | f |
| Frozen Peas | | \$1.00 | f |
| Potatoes 5 # Bag | + | \$1.00 | f |
| Muffins | w | \$2.00 | f |
| Diet Coke | | | |
| 1 @ 3 FOR | \$3.98 | \$1.33 | f |
| Beef Stew | + | \$2.00 | |

Exit Message Stop

Cashier Monitoring
(Electronic Receipt Tape)

Other Enhancements

The following ISS45 7.0.9.0-0025 program enhancements have been made internally and are explained briefly below.

- 475 – This release now supports coin dispenser functionality.
- 1253 – The prompt to enter the member card number at the beginning of transaction will display again (if cleared without scanning the card) when the WIC Transaction key is pressed at the POS.

© StoreNext Retail Technologies LLC 2004

StoreNext Retail Technologies LLC endeavors to ensure that the information in this document is correct and fairly stated but does not accept liability for any error or omission.

The development of StoreNext products and services is continuous and published information may not be up to date. It is important to check the current position with StoreNext. This document is not part of a contract or license save insofar as may be expressly agreed.

**StoreNext Retail Technologies LLC
1250 East Arques Avenue, M/S 363
Sunnyvale, CA 94085**

**P/N 89000174
PIN 45001/077**