

Reward Check Setup Notes

Version 7.7.1

ISS45 Reward Check Setup Notes, Version 7.7.1

Date of Issue	Product Identification Number	Part Number	Brief Description
September 2001	45001/056	89000086	Initial release

**Copyright® Fujitsu Transaction Solutions Inc. 1995-2001
All rights reserved.**

This publication is protected by federal copyright law into any human or computer language in any form or by any means, electronic, mechanical, magnetic or manual. No part of this publication may be copied or distributed, stored in a retrieval system, or translated or otherwise, or disclosed to third parties without the express written permission of Fujitsu Transaction Solutions.

Fujitsu Transaction Solutions makes no representation or warranties with respect to the contents hereof and specifically disclaims any implied warranties of merchantability or fitness for a particular purpose. Fujitsu Transaction Solutions further reserves the right to revise this publication and to make changes from time to time in the contents hereof without obligation of Fujitsu Transaction Solutions to notify any person or organization of such revision or changes.

Fujitsu Transaction Solutions has prepared this manual for use by users, authorized third parties and personnel of Fujitsu Transaction Solutions as a guide to the proper installation, operation, customization and/or maintenance of Fujitsu Transaction Solutions equipment and software. The drawings and specifications contained herein are the property of Fujitsu Transaction Solutions.

Address comments and corrections to:

Fujitsu Transaction Solutions
ISS45 Program Director
2933 Bunker Hill Lane
Suite 101
Santa Clara, CA 95054

This documentation is designed for placement in a Fujitsu binder that can be ordered separately. To order the binder, contact your sales representative. Indicate PIN 45007/002 and/or part number 80192817.

This sheet contains spine cards that can be used to identify the binder for the appropriate documentation. Cut one of the cards along the dotted lines and insert it in the binder's spine pocket. Discard the remaining cards or save them for later use.



 <p>ISS45</p> <p>FUJITSU</p> <p><i>Technical Reference Set</i></p> <p>45001/003</p>	 <p>ISS45</p> <p>FUJITSU</p> <p><i>Reward Check Setup Notes</i></p> <p>45001/056</p>
---	---

TABLE OF CONTENTS

SPECIFICATIONS FOR REWARD CHECK FEATURE	1
Reward Check Capabilities.....	1
Involved Parameters And Settings.....	2
Transaction File:	3
SETTINGS FOR REWARDS CHECK	5
Member Card.....	5
Frequent Shopper.....	6
Member Card Scheme.....	7
Member Card Data.....	9
Member Program.....	11
Card Range	13
Card Scheme	15
CCMS Type	16
Reward Check Template.....	17
Coupon Printing	19
EOD Settings	20
Frequent Shopper Discounts	21

Specifications for Reward Check Feature

Reward Check Capabilities

- The Reward Check system is set up to use the Advanced Promotions/Member Card system for accumulating shopper points.
- A local Member file must be maintained on the ISS45 Office. Points are accumulated into the local Member File. Accumulation of points is done in real-time, not during EOD.
- After accumulation of a set number of points, the shopper is entitled to get a printed coupon (“Reward Check”). After finalizing the order, one coupon is printed for each X points, and the remaining points are stored in the Member file for subsequent visits.
- The Reward Check issued is a bar-coded coupon printed at the bottom of the receipt tape at completion of the order. The format of the Reward Check is set up as a template and allows the user to customize the text of the reward check. All Reward Checks (coupons) have the same barcode: 6666777788882. (2 is the check digit).
Note: A barcode can only be printed if an Axiohm or Epson 6000 ¹ printer is used, other printers don’t have the ability to print barcodes.
- A shopper can be entitled to several coupons — all the coupons will be printed at the bottom of the receipt tape at completion of the order.
- The text on the Reward Checks is customizable and can contain the shopper’s name (member name) and account number.
- Shoppers who have received a reward check coupon can redeem it during the next purchase.
- The barcoded Reward Check can be scanned at any time in a transaction. If there is no scanner, the barcode can also be entered manually.
- After the barcode is scanned an indication will be given on the screen and next scanned item is sold at frequent shopper price. The system then returns to normal pricing.
- If a Reward Check was scanned and the next item does not have a frequent shopper price, an error message is displayed.
- If an item with a linked Reward Check is cancelled, the Reward Check is cancelled as well. A message is displayed for the cashier to return the Reward Check.
- An unlimited quantity of Reward Checks can be redeemed within one sale.

¹ Epson 6000 support was added as of ISS45 Version 7.7.1_52.

- If a Reward Check was issued, the following points information will be printed on the ticket:
 - Beginning points
 - Points this visit
 - Rewards Check Issued (1)
 - Ending Points Balance
- If the Reorganized Receipt/Buffered Printing is set to ON, the 'Your savings today' section on the bottom of the receipt will show:

Promotions	X.XX
Rewards check redeemed	X.XX
Coupons	X.XX
- During EOD a report listing Daily Reward checks can be created.

Involved Parameters And Settings

- Member card in system (6-1-3-9-1) set to ON
- NO frequent shopper in system
- Set up member card scheme for points accumulation
- Set up card range for member card
- Items that allow redemption of reward check have to be defined with Freq Shopper discount.
- Local CCMS type (6-1-1-9) set to 'Reward check'
- In Member program maintenance (1-10-3) set up first member program as follows:
 - Redemption rule: 'Fixed barcode printed'
 - Redemption value: define the number of points required for one reward check to be printed
- In Receipt printing parameters (6-3-1-12) set the 'suppress printing points on receipt' parameter to ON. Special points summary is printed automatically for this feature.
- In Template Maintenance create a template named: CCMS_CPN01 for the reward check printout. Barcode is printed automatically if used an Axiohm or Epson 6000 printer.
- In EOD Job Stream reports (6-1-1-5), set Daily Rewards Check report to ON.

Transaction File:

- Opcode 6020, flag 'reward check used'.

SETTINGS FOR REWARDS CHECK

Member Card

Member Card in System must be set to ON (Member Card Line 6).

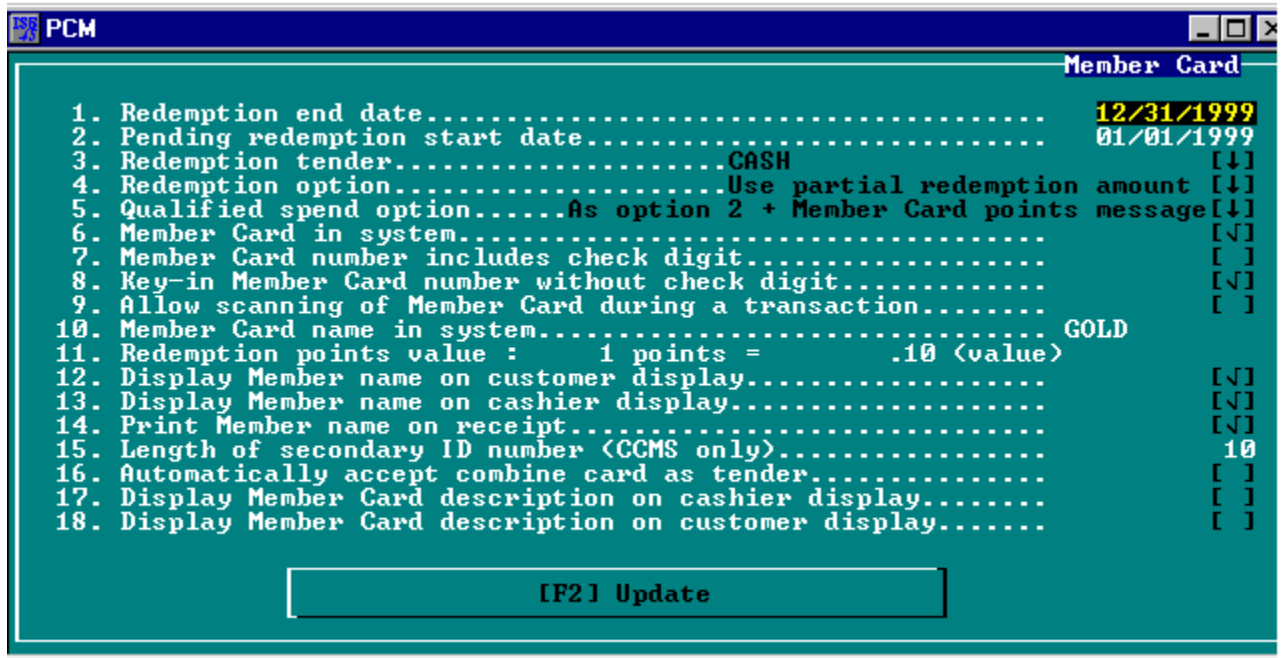
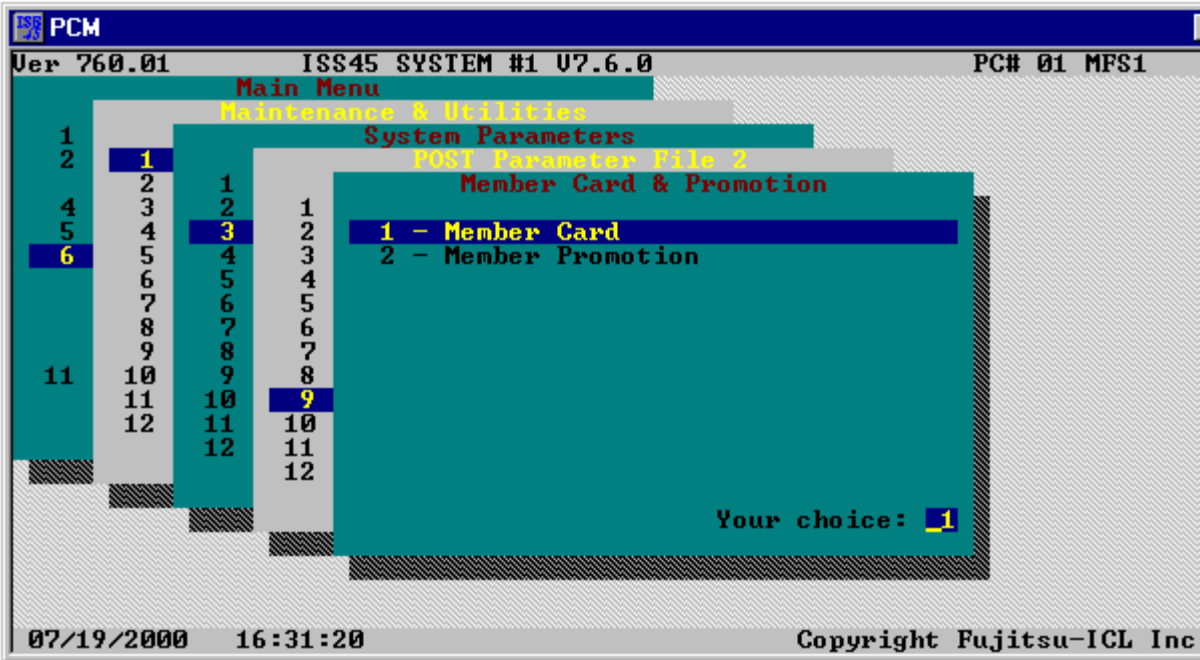

Frequent Shopper

Frequent Shopper in System must be OFF (Frequent Shopper Options Lines 1 and 2).

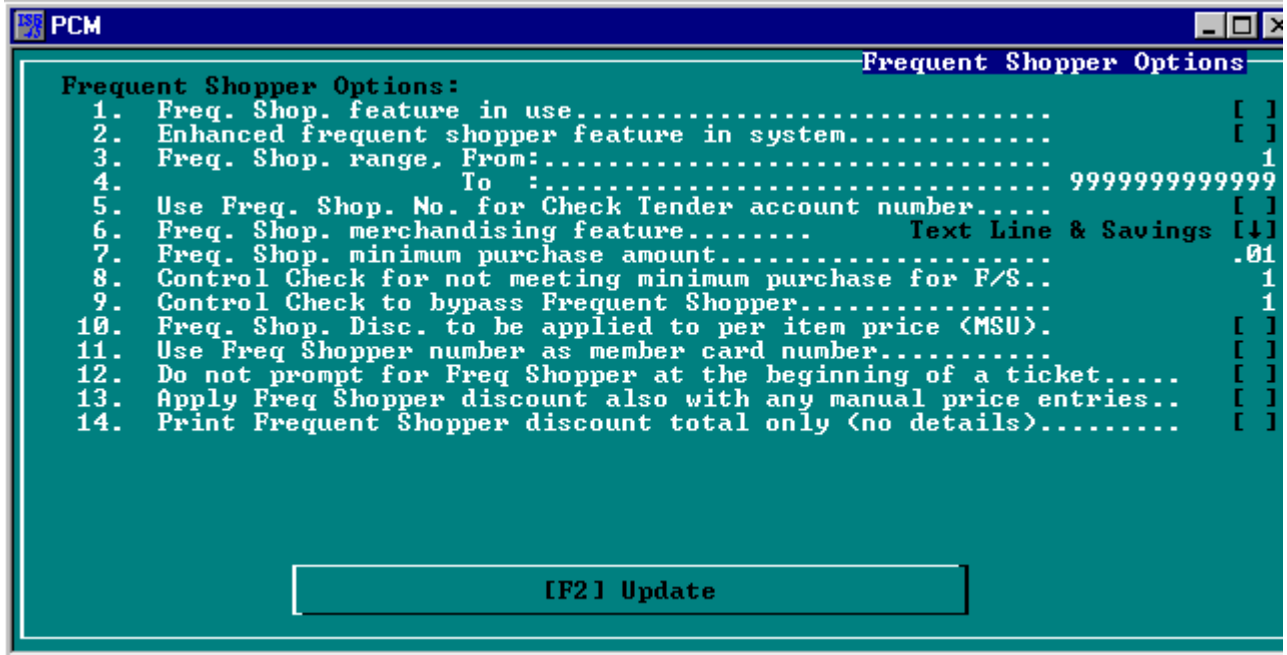
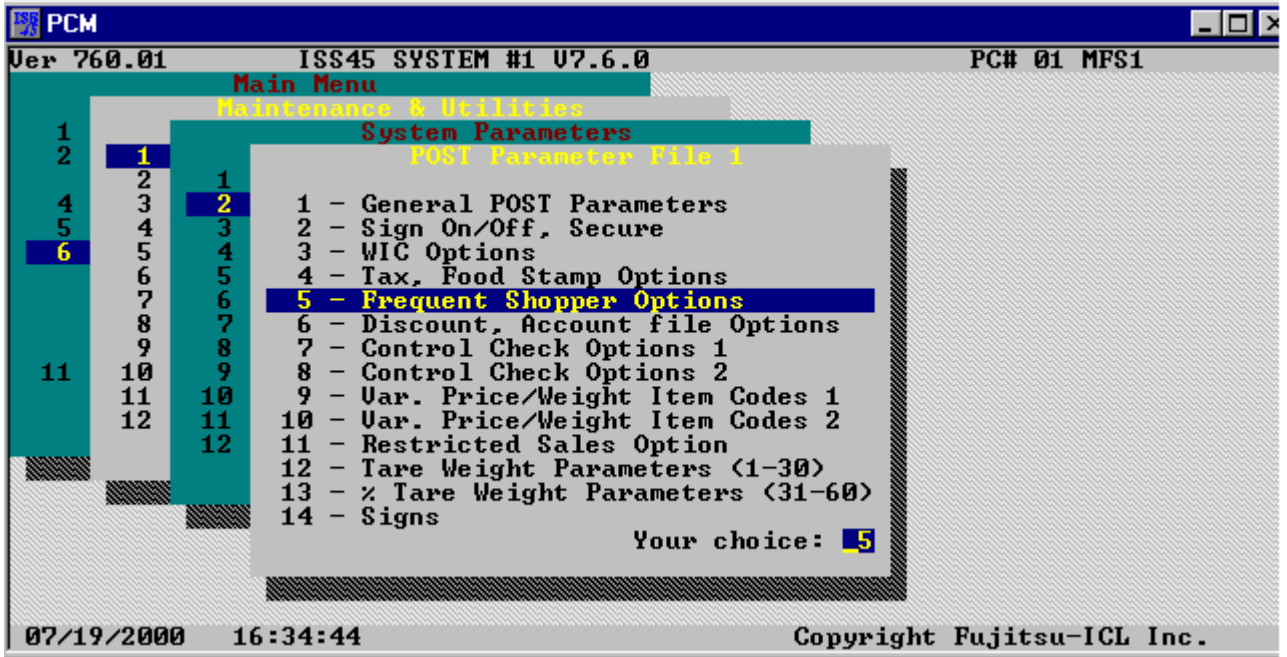

Member Card Scheme

Set up Member Card Scheme for points accumulation.

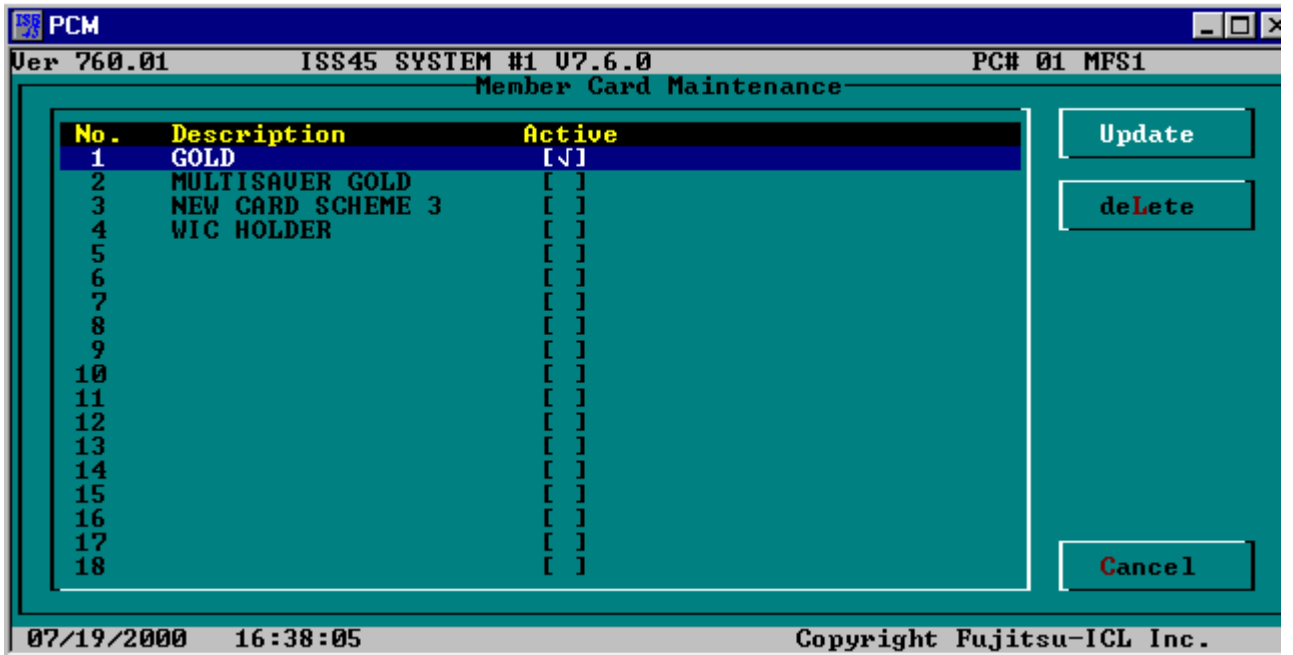
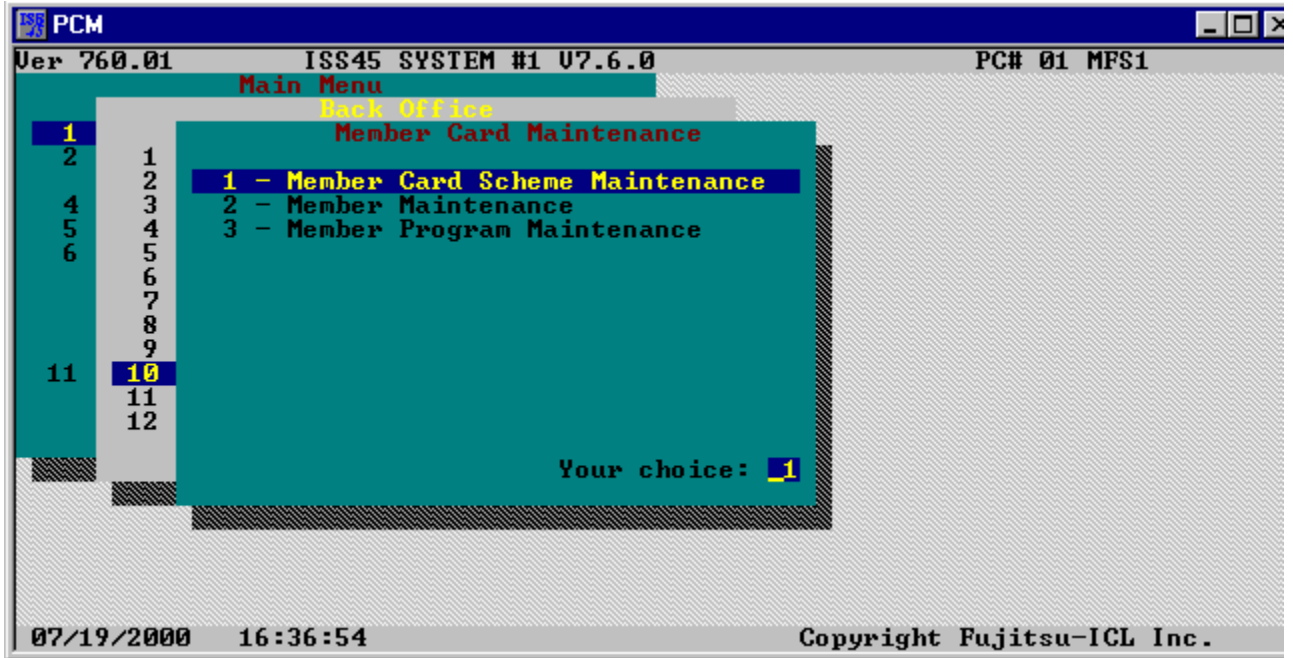

Member Card Data

Set up Member data to the correct Card Scheme number.

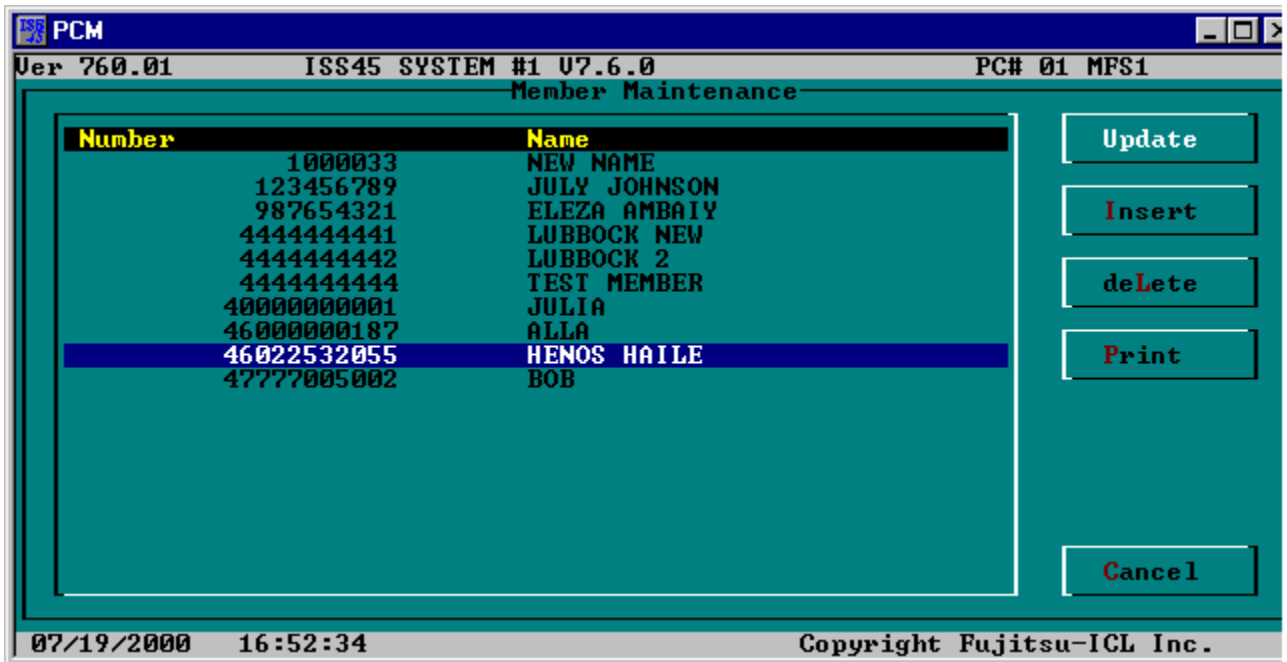
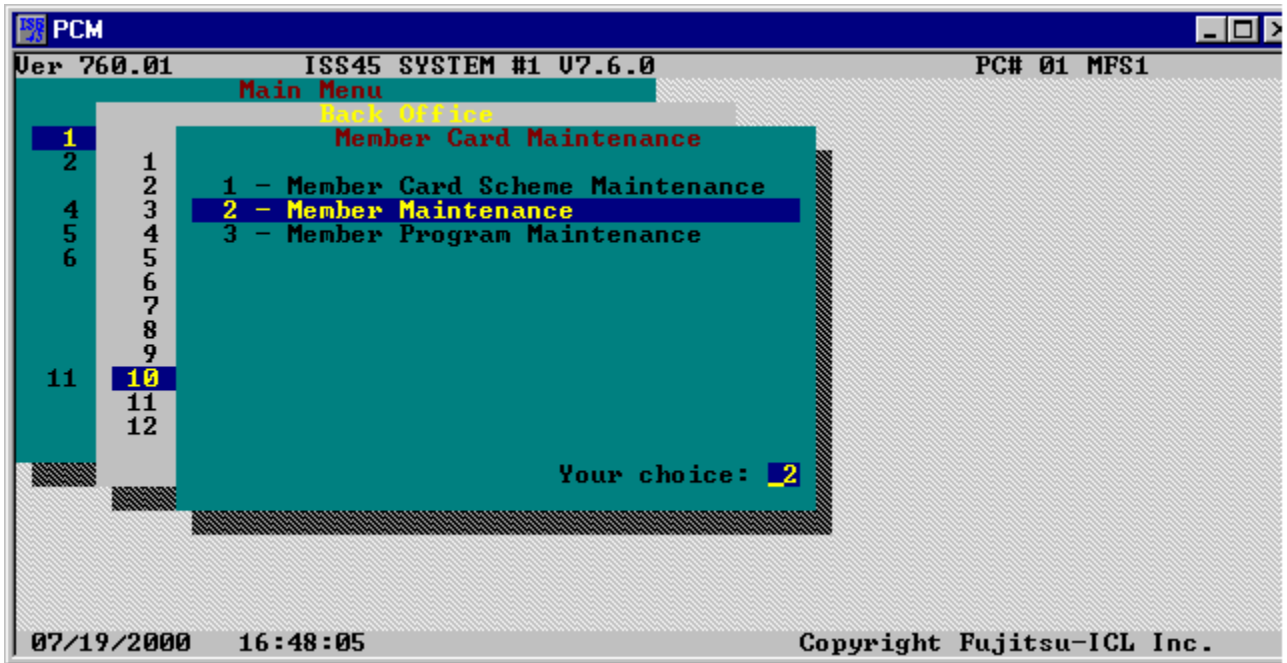

PCM

Member Maintenance

Member number.....	>>	46022532055
Member name.....	>	HENOS HAILE
Member card scheme.....	>>	1
Points.....	>	5
Saving.....	>	.00
Redemption value.....	>	.00
Update date.....	>	07/19/2000
Panel flag.....	>	Panel customer

[↓]

Segments

[F2] Update [F8] List [F9] Prev [F10] Next

Member Program

Set up the first member program as follows:

- Redemption rule: 'Fixed barcode printed'
- Redemption value: Define the number of points required for one reward check to be printed.

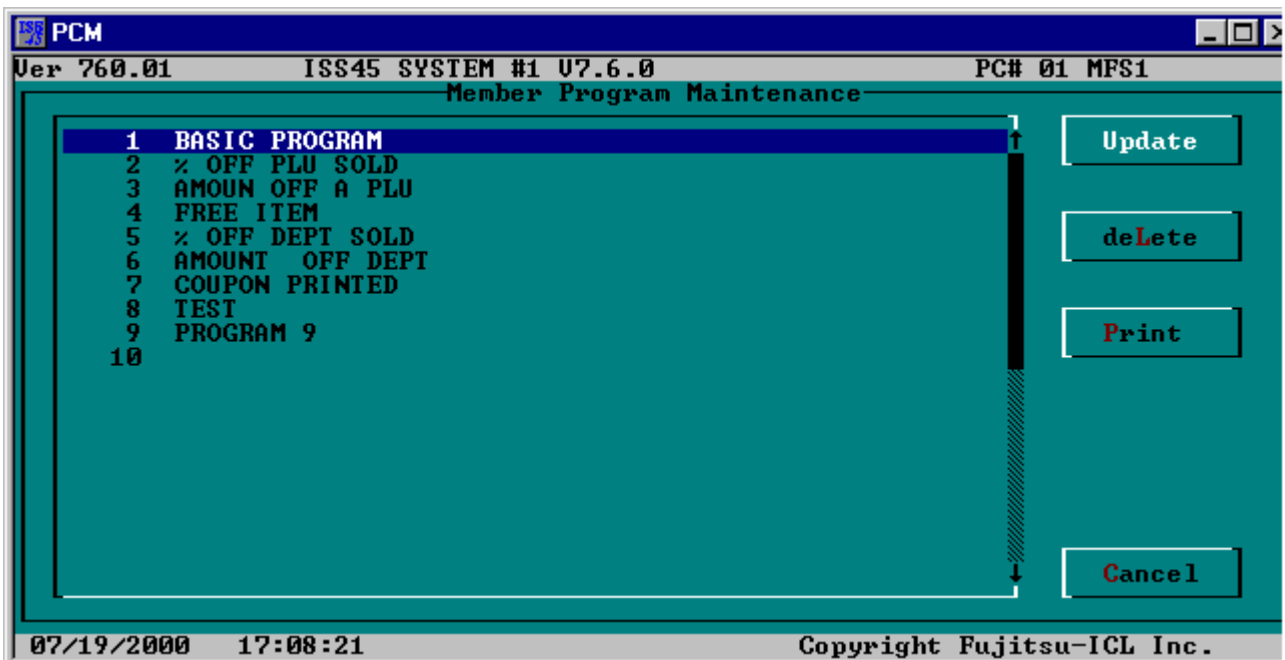
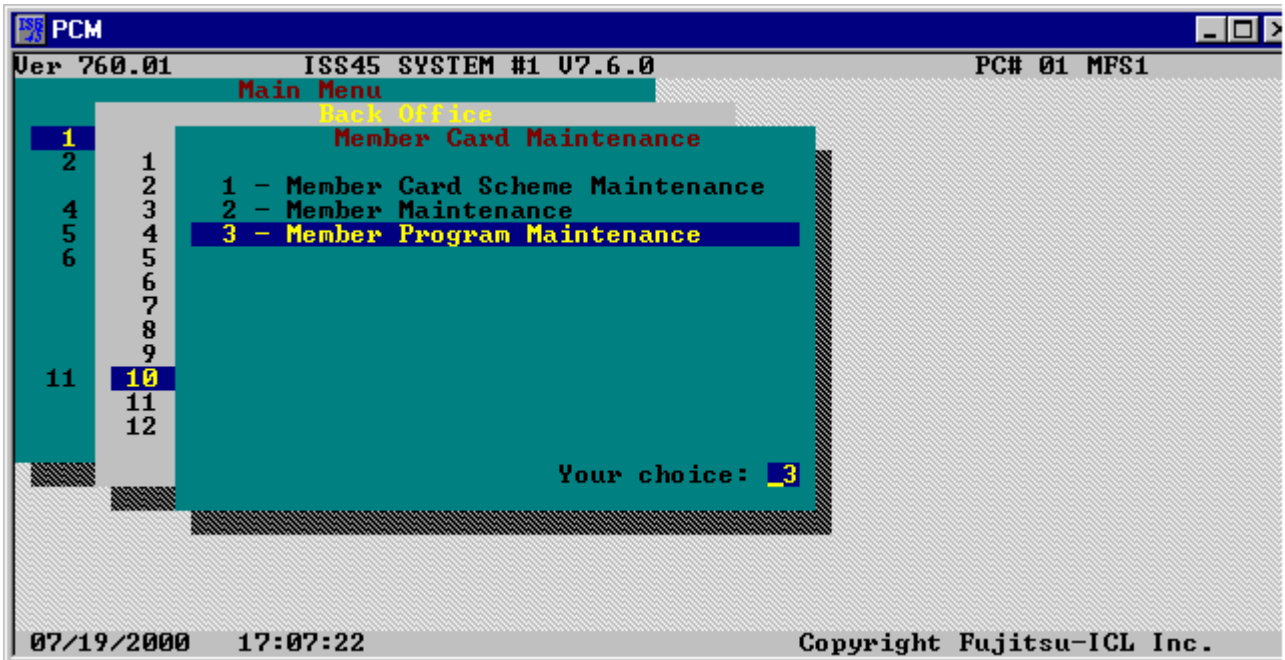

PCM		ISS45 SYSTEM #1 U7.6.0		PC# 01 MFS1	
Member Program Maintenance					
No. of program.....▶▶	1				
Name of Program.....▶	BASIC PROGRAM				
Minimum points required for redemption...▶	10				
Minimum purchase required for redemption.▶					
Redemption rule.....▶	Fixed bar-code coupon printed				[↓]
Redemption value.....▶	10				
Attached PLU.....▶▶					
Attached Department..▶					
Conversion formula...:	points =	amount			
Markdown department..▶					
[F2] Update	[F8] List	[F9] Prev	[F10] Next		
07/19/2000 17:08:45		Copyright Fujitsu-ICL Inc.			

Card Range

Set up the card range for the Member Card.

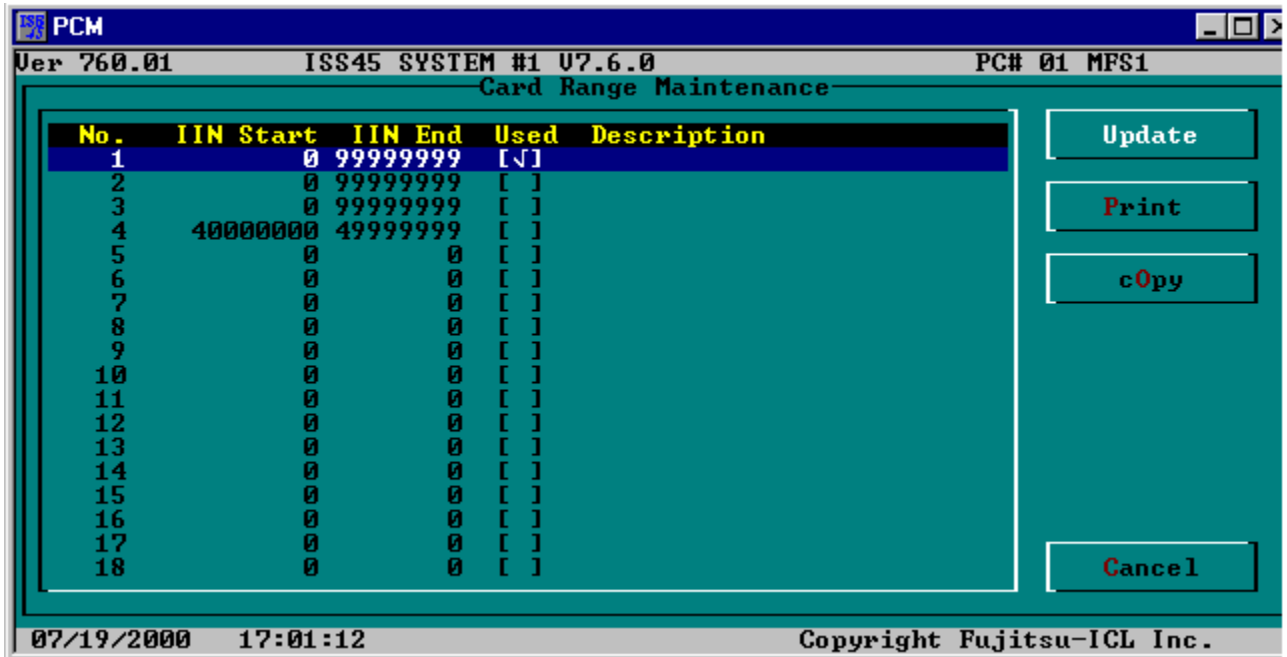
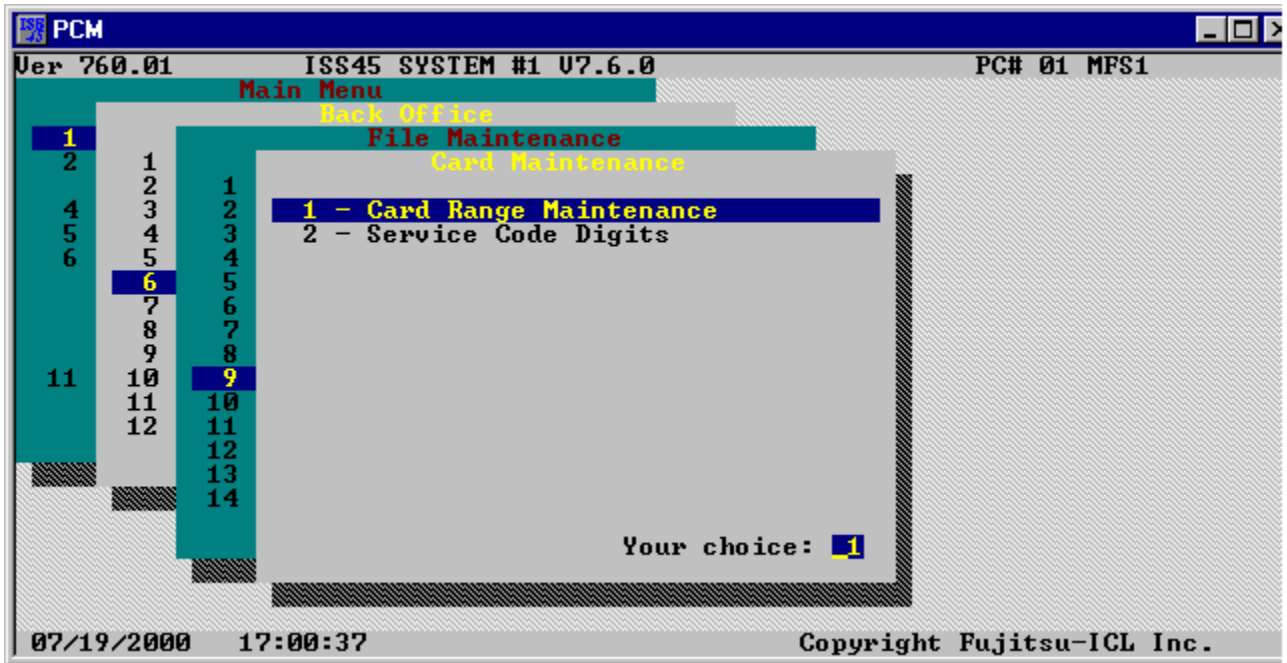

PCM		Card Range Maintenance Page 1	
Record number.....▶	1		
IIN start...▶	0 End...▶	999999999	<input type="checkbox"/> Range in use
PAN length.....▶	12		<input type="checkbox"/> Sales allowed
Maximum PAN length.....▶	12		<input type="checkbox"/> Refund allowed
Minimum length Track 2.....▶	0		<input type="checkbox"/> Purchase allowed
Tender number.....▶▶	0		<input type="checkbox"/> Force authorization
Tender description.....▶			<input checked="" type="checkbox"/> Credit or Debit
Tender type.....▶	Not used		[↓]
Scheme min value.....▶	.00		
Scheme max value.....▶	.00		<input type="checkbox"/> Use following flags:
Scheme floor option.....▶	Tender amount		[↓] <input type="checkbox"/> Expiry Date required
Scheme daily count.....▶	0		<input type="checkbox"/> Card Issue required
Expire date start position..▶	0		<input type="checkbox"/> Start Date required
Scheme floor limit.....▶	.00		<input checked="" type="checkbox"/> Date format
Scheme daily limit.....▶	.00		[√]=MMYY, []=YYMM
PAN layout 1.....▶	0		
PAN layout 2.....▶	0		<input type="checkbox"/> Cont. on valid. fail
PAN layout 3.....▶	0		<input type="checkbox"/> Tender predefined
PAN layout 4.....▶	0		<input type="checkbox"/> Variable PAN Length
PAN layout 5.....▶	0		<input type="checkbox"/> Fly buys
[F2] Update		[F6] Next Page	[F8] List
		[F9] Prev	[F10] Next

Card Scheme

Set the card scheme number for the range on Card Range Maintenance page 3.

PCM Card Range Maintenance Page 3

Record number.....	▶		
Location of validation period.....	▶	0	
Location of start date.....	▶	0	
Refund scheme minimum.....	▶		.00
Refund scheme maximum.....	▶		.00
Cash back scheme minimum.....	▶		.00
Cash back scheme maximum.....	▶		.00
Guarantee check.....	▶	[]	
Card text narration for credit.....	▶	0	
Card text narration for debit.....	▶	0	
Service code valid digits.....	▶	0	
Extra authorization on consecutive usage.....	▶	[]	
Multiple transaction check number.....	▶	0	
One in 'n' authorization.....	▶	0	
Fallback scheme minimum.....	▶		.00
Fallback scheme maximum.....	▶		.00
Member Card scheme.....	▶	>> 1	
Sponsor number.....	▶	0	

[F8] List

[F2] Update [F5] Prev Page [F6] Next Page [F9] Prev [F10] Next

CCMS Type

Set the Local CCMS type to 'Reward check'.

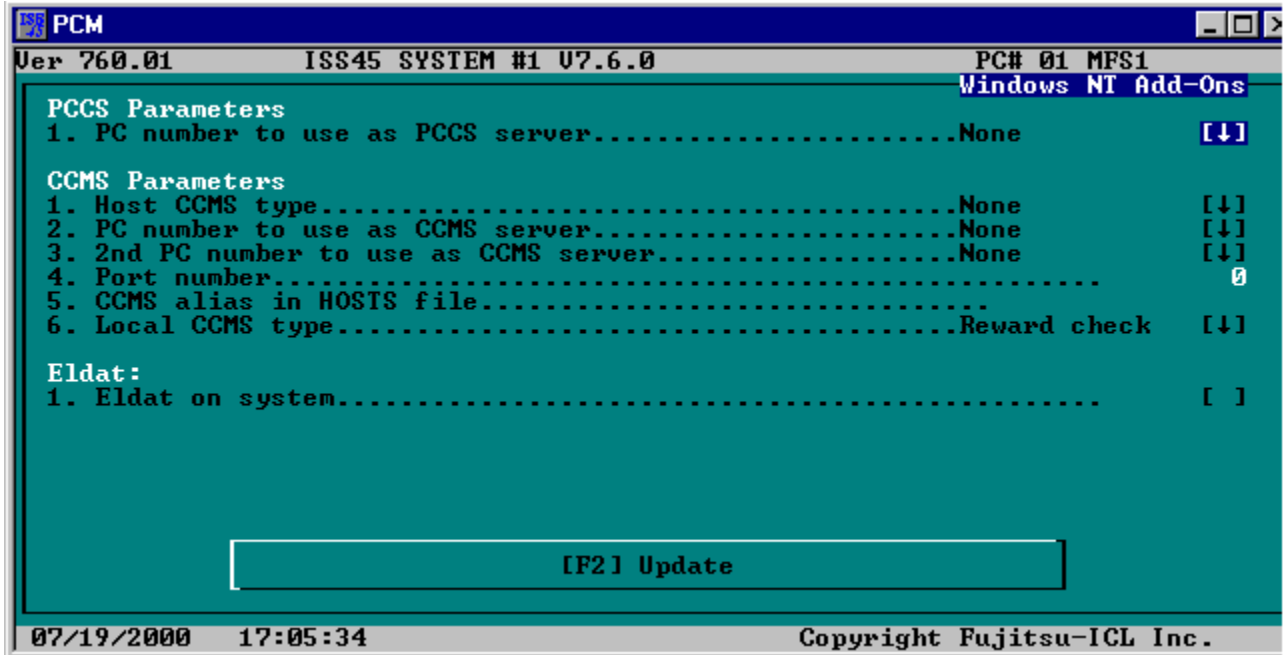
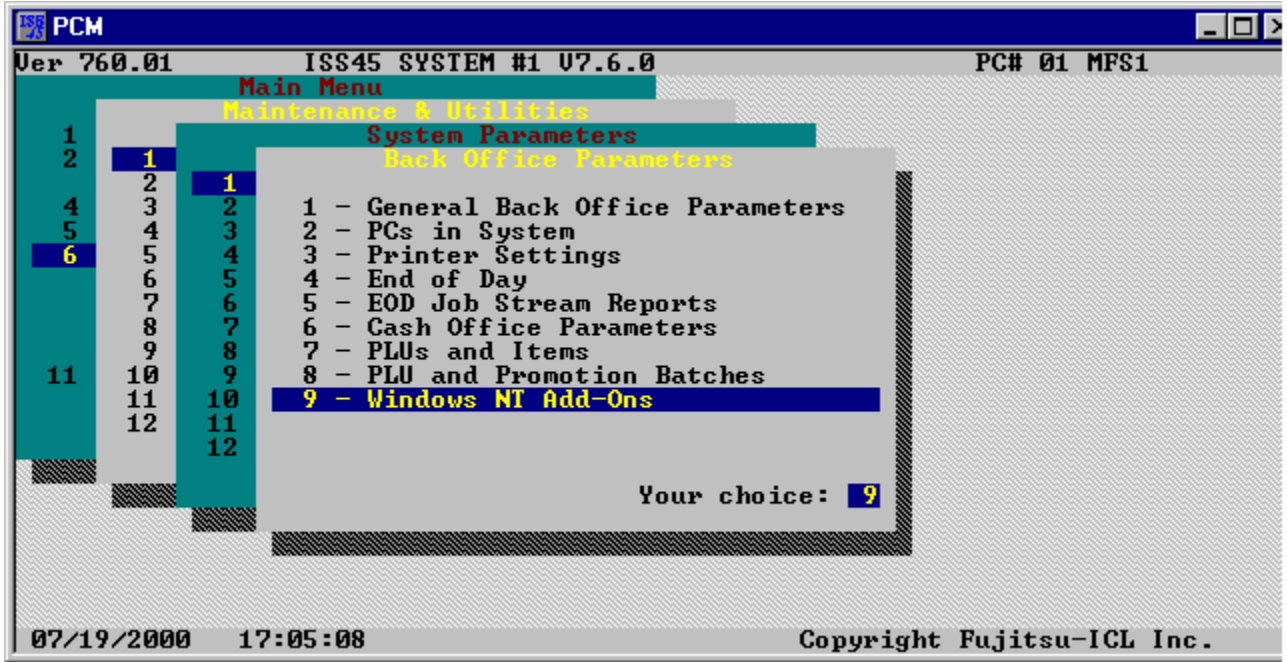

Reward Check Template

Set up a template named CCMS_CPN01 for the rewards check.

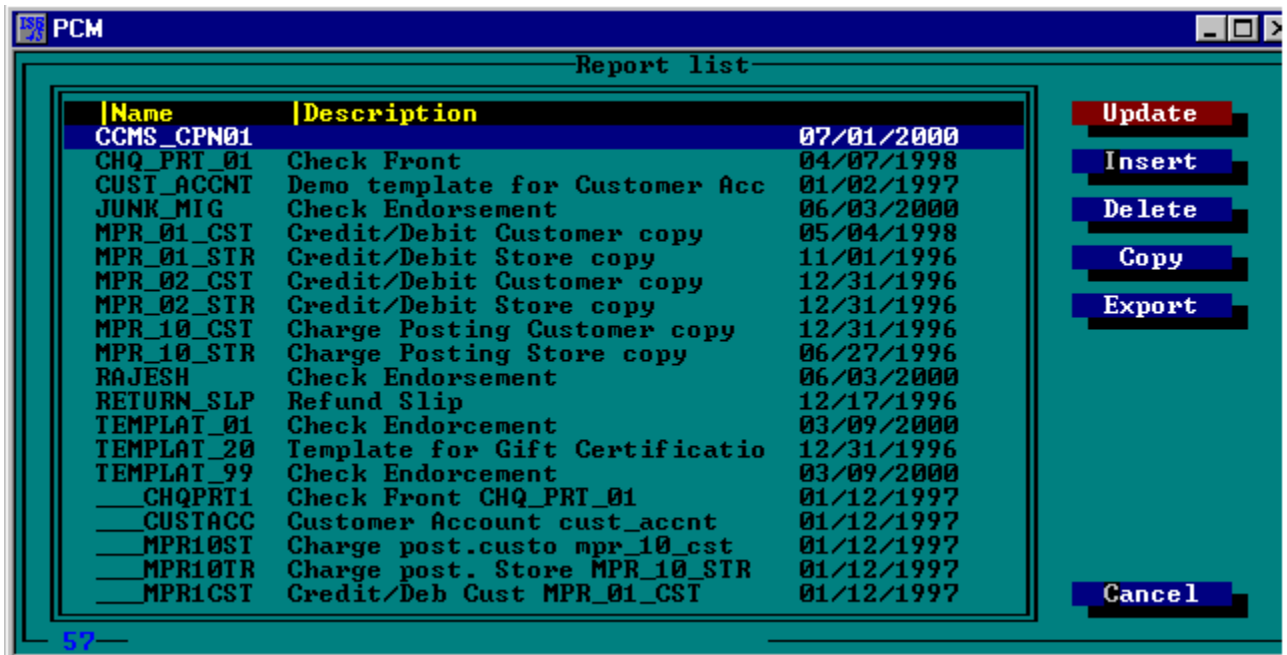
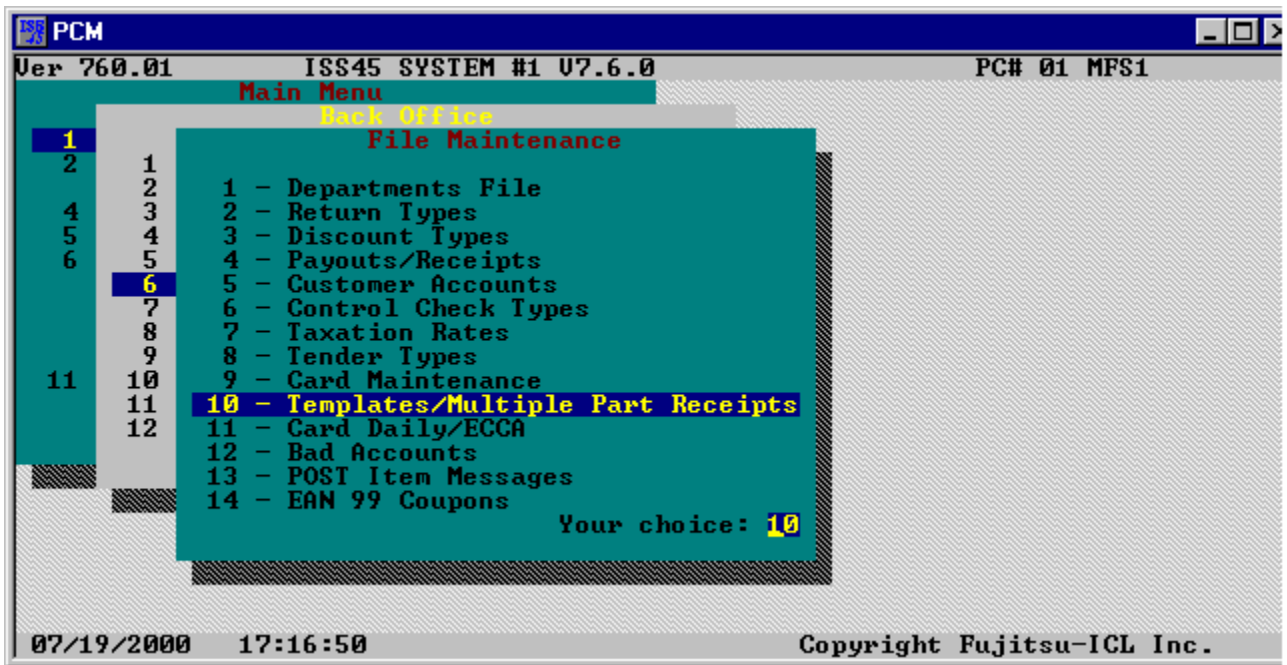

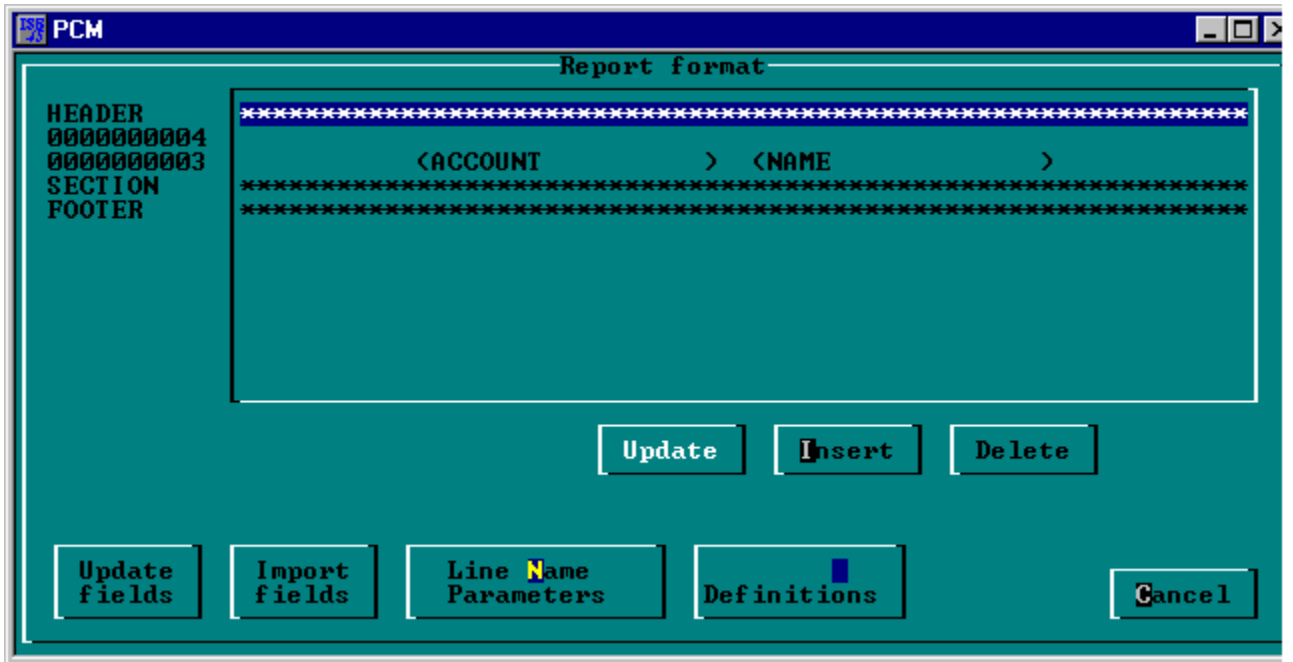

Coupon Printing

Set up Coupon Printing to print the rewards checks.

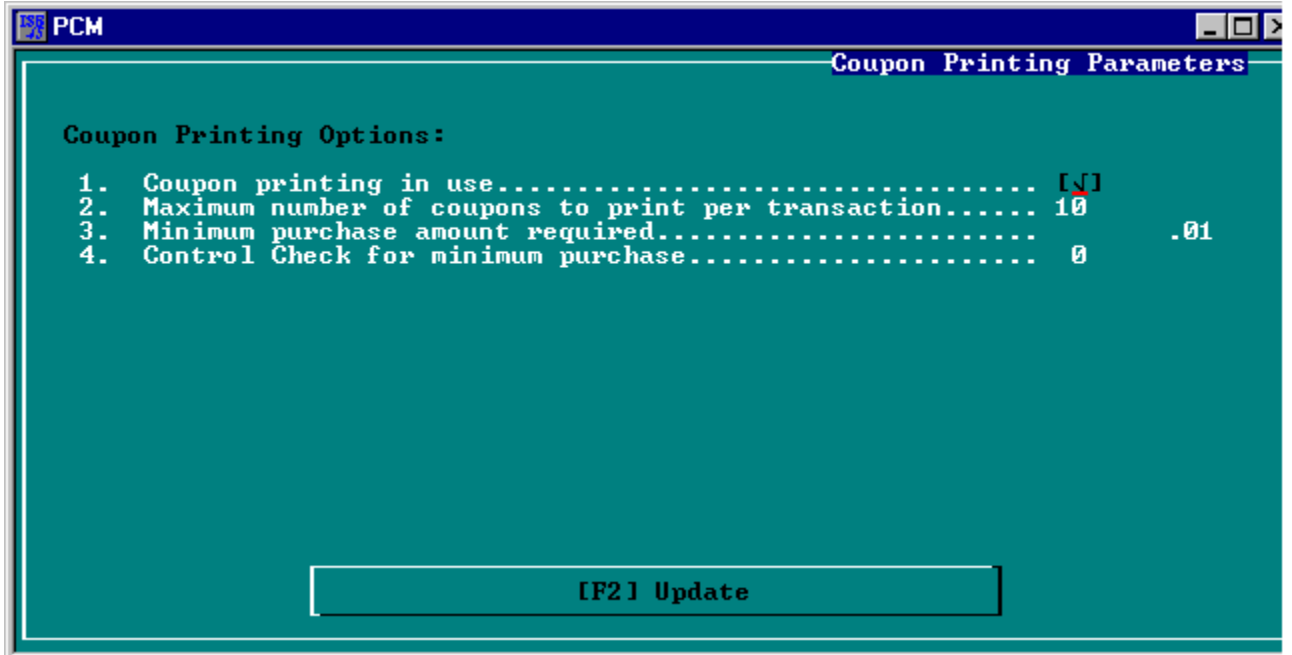
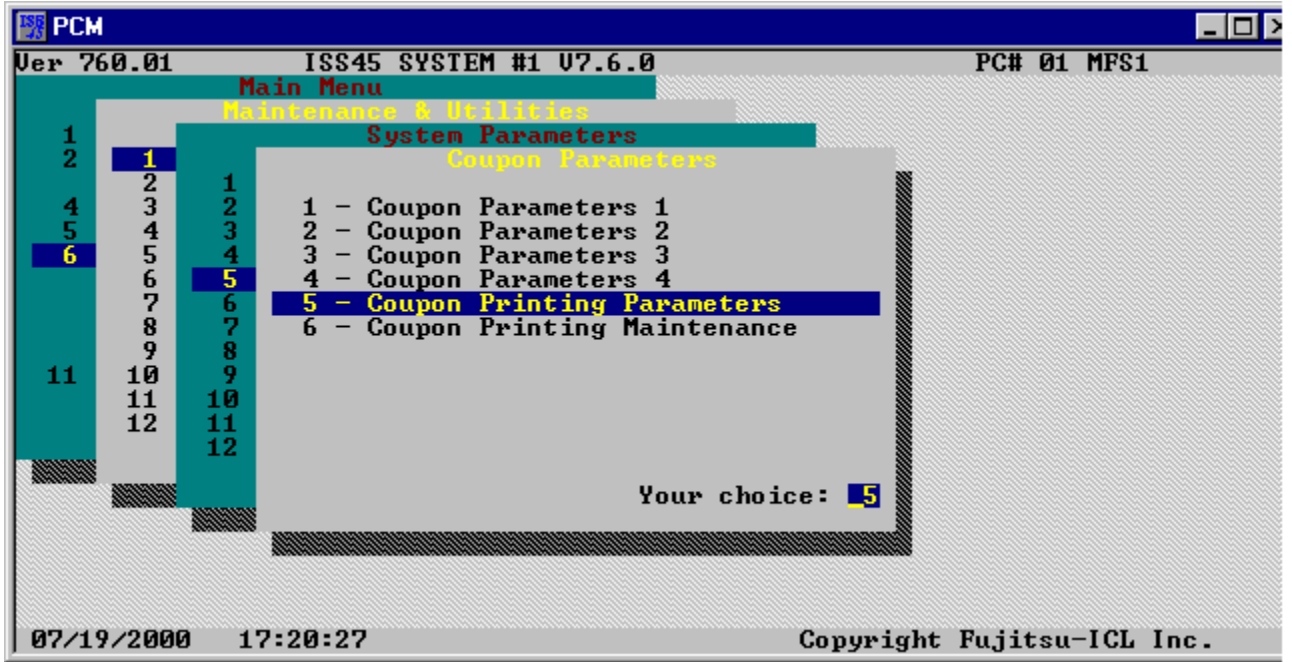

EOD Settings

In the EOD Job Stream reports, set Daily Rewards Check report ON.

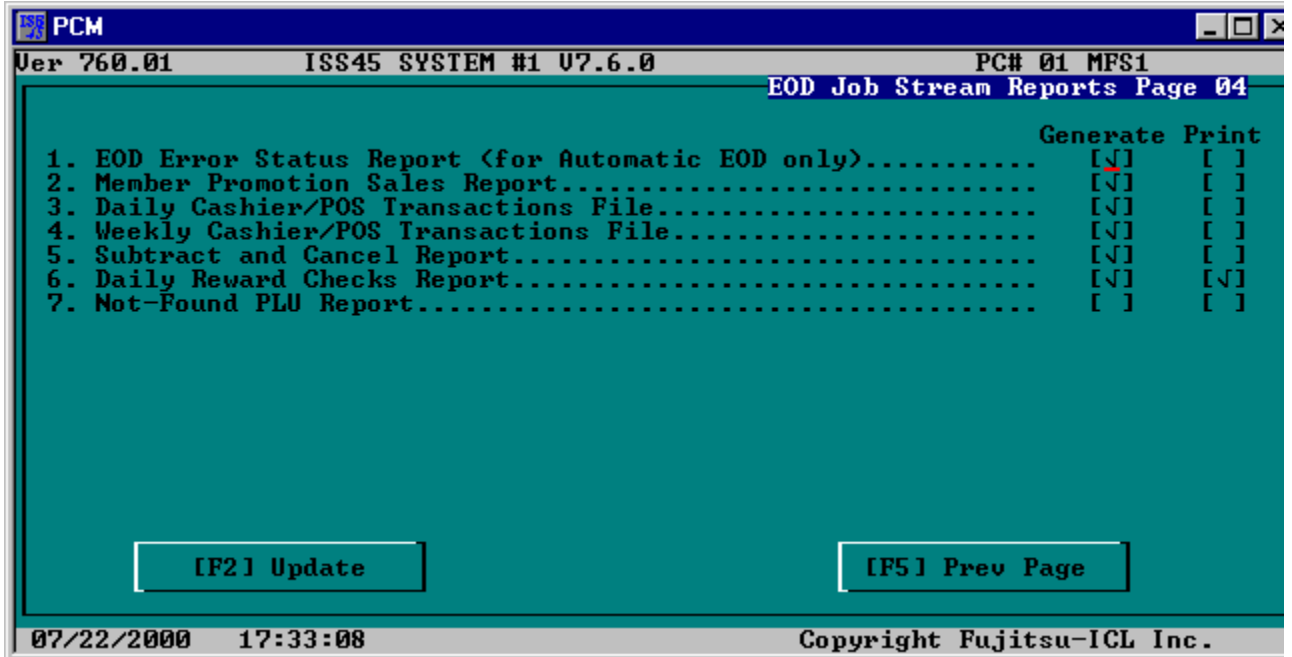
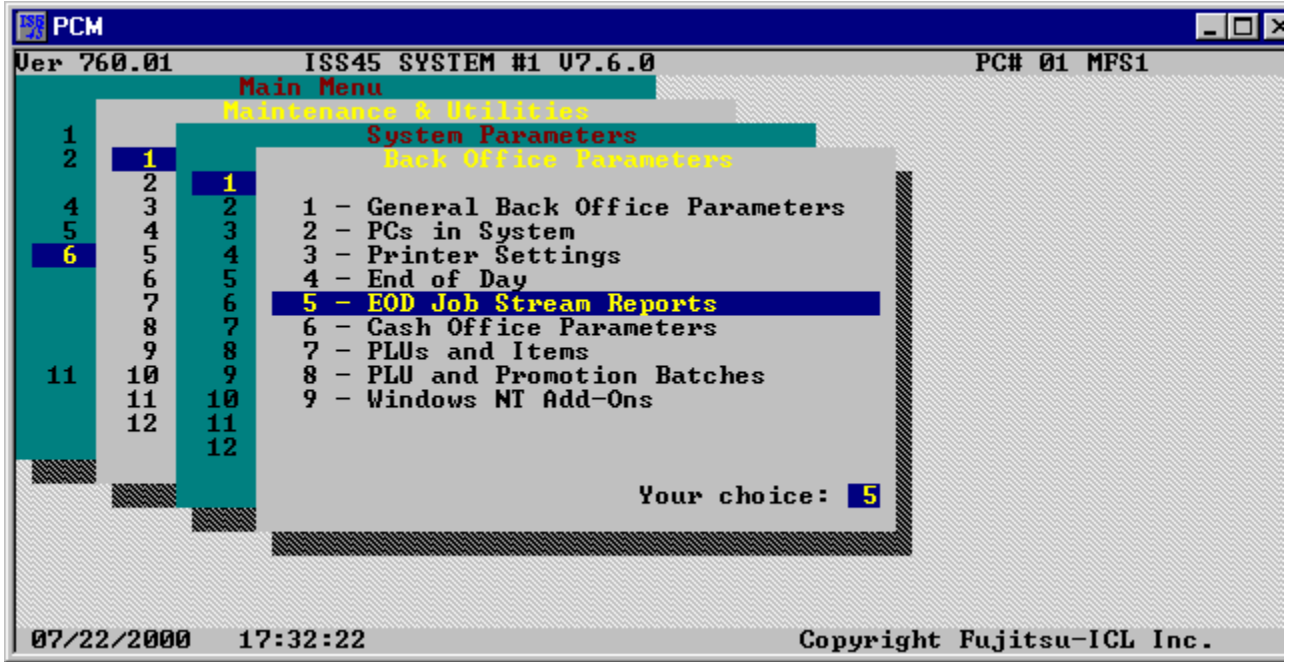

Frequent Shopper Discounts

Set up Frequent Shopper Discounts on Items to be discounted for Rewards Checks.

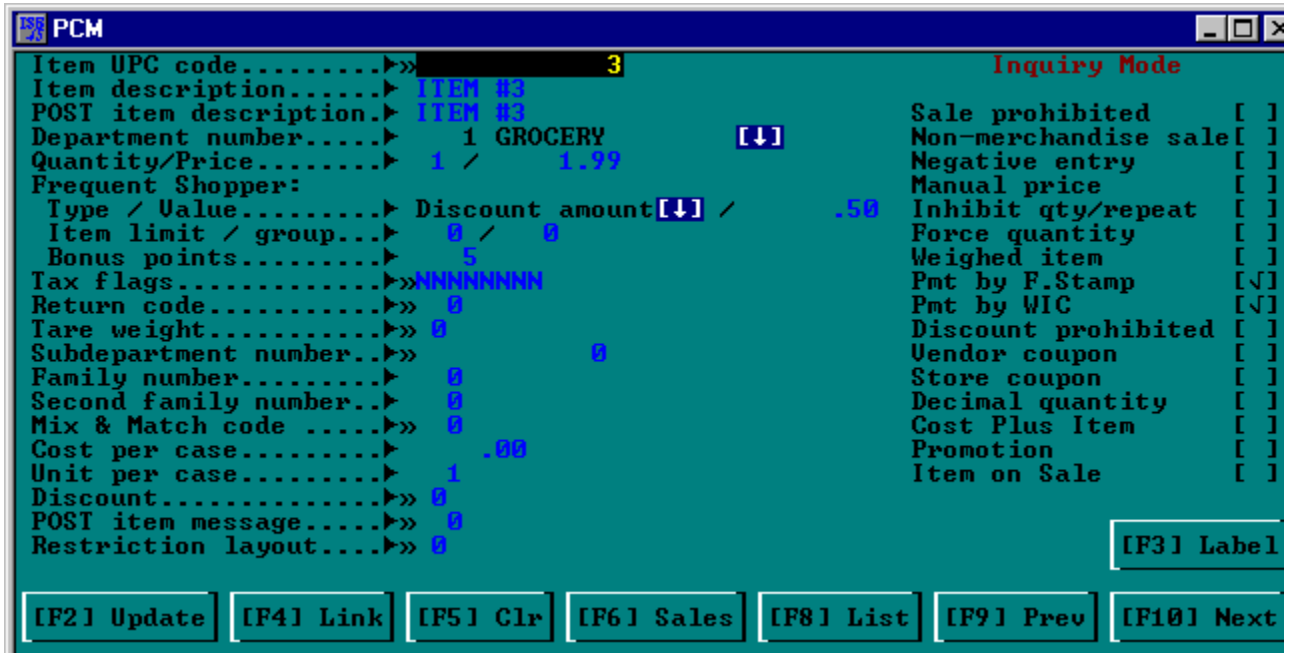
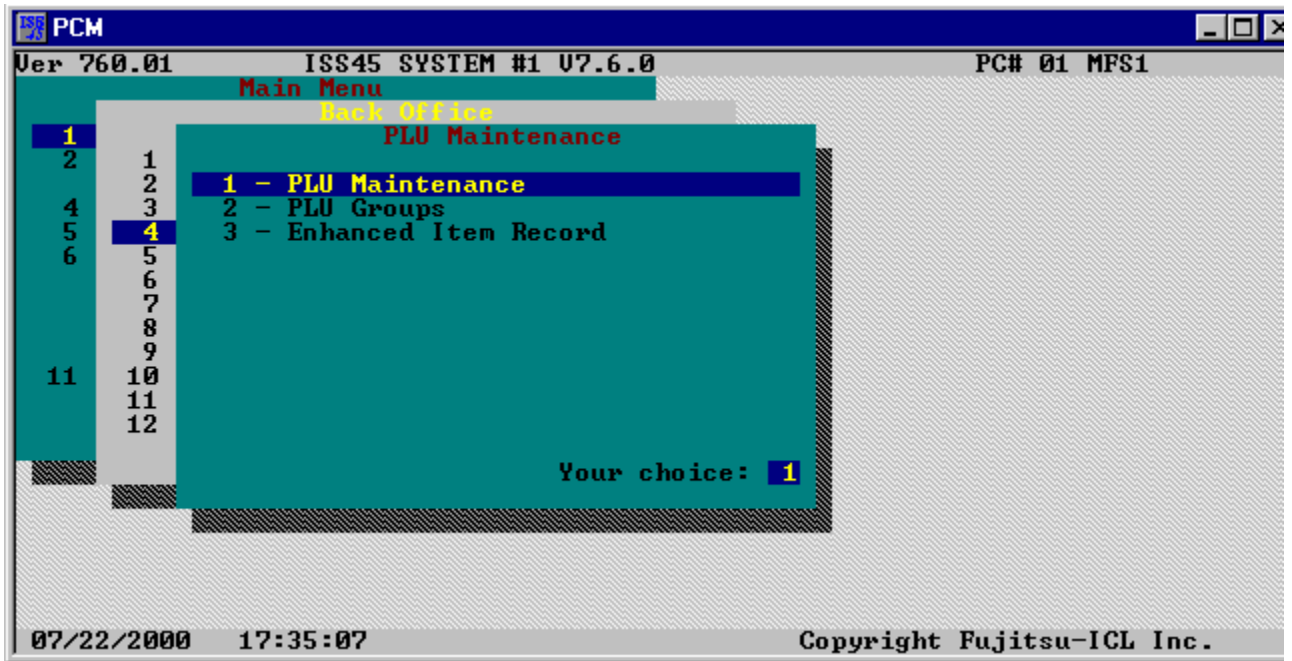

© Fujitsu Transaction Solutions Inc. 2001

Fujitsu Transaction Solutions Inc. endeavors to ensure that the information in this document is correct and fairly stated but does not accept liability for any error or omission.

The development of Fujitsu Transaction Solutions products and services is continuous and published information may not be up to date. It is important to check the current position with Fujitsu. This document is not part of a contract or license save insofar as may be expressly agreed.

Fujitsu Transaction Solutions Inc.
2933 Bunker Hill Lane, #101
Santa Clara, CA 95054

P/N 89000086
PIN 45001/056