

The ScanMaster logo, which consists of a grid of blue dots forming a cross shape behind the text 'ScanMaster'. The word 'Scan' is in a serif font and 'Master' is in a bold, sans-serif font.

-  *IBM SurePOS 350 Setup*
-  *With ScanMaster V2*
- 
- 
- 

## SurePOS 350 Setup with ScanMaster V2

<b>Date of Issue</b>	<b>Product Identification Number</b>	<b>Part Number</b>	<b>Brief Description</b>
July 2012	45001/113	89000739	Initial Release

**© Copyright StoreNext Retail Technologies LLC 1995-2012  
All rights reserved**

This publication is protected by federal copyright law. This document and its contents are the proprietary, confidential information and property of StoreNext. Unauthorized disclosure, reproduction, distribution or use of this document and/or its contents in any form is strictly prohibited. No part of this publication may be reproduced or transmitted into any human or computer language in any form or by any means, stored in a retrieval system, transmitted, redistributed, translated or disclosed to third parties, or de-compiled in any way including, but not limited to, photocopy, photograph, electronic, mechanical, magnetic or manual without the express written permission of StoreNext Retail Technologies LLC or its licensors, if any. This document, notwithstanding the above, may be distributed in electronic or printed form to personnel who are employed by either (1) a StoreNext customer of the subject system of this document or (2) personnel from an authorized StoreNext dealer of the subject system of this document. All copies, so distributed and/or so authorized, shall contain a full copy of this copyright notice.

StoreNext Retail Technologies LLC has prepared this manual for use by users, authorized third parties and personnel of StoreNext Retail Technologies LLC as a guide to the proper installation, operation, customization and/or maintenance of StoreNext Retail Technologies LLC equipment and software. The drawings and specifications contained herein are the property of StoreNext Retail Technologies LLC and/or its licensors.

StoreNext Retail Technologies LLC endeavors to ensure that the information in this document is correct and fairly stated but does not accept liability for any error or omission. StoreNext Retail Technologies LLC makes no representation or warranties with respect to the contents hereof, and specifically disclaims any implied warranties of merchantability or fitness for a particular purpose or non-infringement. No commitments by StoreNext or its suppliers are made from this documentation which is provided for information only.

Development of StoreNext products and documentation is continuous: StoreNext Retail Technologies LLC reserves the right to revise this publication and to make changes from time to time in the contents hereof or in the products herein described or discussed without notice and without any obligation of StoreNext Retail Technologies LLC to notify any person or organization of such revision or changes. Information published in this document will likely become obsolete over time and it is recommended that users regularly check for updates and newer versions.

The trademarks StoreNext and Retailix are registered trademarks or trademarks of Retailix; all other trademarks or registered trademarks are the property of their respective owners. Third-party products, services, or company names referenced in this document may be trademarked or copyrighted by their respective owners, and are for identification purposes only.

Copyrights, trademarks and license agreements shall be governed and construed in accordance with the laws of the State of Texas and the Federal Arbitration Act, and shall benefit Retailix, its successors, and assigns.

Address comments and corrections to:

**StoreNext Retail Technologies LLC**  
Software Program Director  
797 Commonwealth Drive  
Warrendale, PA 15086

# Table of Contents

Table of Contents.....	1
IBM SurePOS 350 (4810-350) Workstation Setup.....	2
Prerequisites .....	2
Introducing the IBM SurePOS 350 (4810-350) .....	2
IBM SurePOS 350 (4810-350) .....	3
IBM SureMark Multi-Station Printer (4610-2CR).....	5
IBM SureMark Single-Station Printer (4610-1NA).....	6
SurePOS 350 (4810-350) Hardware .....	7
Receiving and Unpacking the SurePOS 350 .....	7
Container .....	7
Take an Inventory .....	8
Assembly steps for the SurePOS System .....	9
SurePoint Touch Flat Panel.....	9
SureMark Printer .....	10
External Customer 2x20 display .....	10
IBM Cash Drawer.....	11
IBM 50-Key Keyboard .....	11
Putting the Pieces Together .....	12
Powering on the SurePOS .....	13
Loading Drivers .....	15
Printer 4610-2CR .....	15
ELO Touch.....	15
Dual Monitor.....	16
PCI Serial Port Driver .....	16
ELO Touch Driver .....	16
OPOS .....	23
OPOS Installation - Screen Shots .....	24
Launch the setup wizard .....	24
Configuring OPOS - Screen Shots .....	34
Launch the Configuration Utility.....	34
Pervasive Installation .....	46
Installing Pervasive Workstation Engine.....	46
Full Installation ScanMaster 2.08.00-050 For IBM SurePOS Workstation.....	48
Appendix A: Preparing POSReady 7 for ScanMaster installation .....	54
Configure POSReady 7 on IBM350 for ScanMaster POS .....	54

# IBM SurePOS 350 (4810-350) Workstation Setup

This section describes the setup of a ScanMaster PoS Workstation. Instructions for installing the operating system, all necessary prerequisite components of ScanMaster and the workstation.

**Note:** DefDrive is your local drive. LanDrive is the Server drive.

## Prerequisites

1. Operating System Recovery CD/DVD for POSReady 7 Recovery CD/DVD for SurePOS 350 if system is not preloaded. You should make an image of the factory image if your machines are preloaded.

NOTE: You can check your image version by double clicking on ID.txt file in c:\.

2. Pervasive v10.x (or higher if certified) Workstation Engine CD
3. ScanMaster v2.08.00-050 with **Patch 80** or higher installed is supported on this POS.
4. Network access to the ScanMaster server with the ability to access the Server's CD-ROM drive, if PoS Workstation is not equipped with a CD-ROM drive, and the ability to access the Server's SCAN1DOS share.
5. Prepare POSReady 7 for software installation. See Appendix A.

## Introducing the IBM SurePOS 350 (4810-350)

See the StoreNext website for configurations and packages for this product as well as individual components.

## IBM SurePOS 350 (4810-350)

- 1 Compact footprint and distributed design
- 2 Intel® Celeron® T3100 processor provides 60 percent performance improvement
- 3 80 PLUS Gold power supply
- 4 Dual video display capability
- 5 Storage options include 500 GB hard drive. Solid state drive (SSD) can help speed performance, availability and reliability
- 6 Deep sleep automation and built-in power management let POS "nap" and lower energy costs
- 7 Remote Management Agent
- 8 Virtually tool-free access to key components
- 9 Sensor driver allows proactive monitoring of the health of the system

- 10 Selectable and upgradeable SurePorts enable retailers to use existing devices and connect customer or employee devices
- 11 Front vents promote front to back airflow keeping the system cool and help keep systems up and running
- 12 Retail-hardened design
- 13 Engineered for retailers with components designed to work together seamlessly
- 14 Open platform and broad operating system support, including IBM 4690 V6.3
- 15 Service and parts available up to seven years after withdrawal
- 16 IBM key/board options
- 17 Takes less than one foot counter space

IBM SurePOS 300 Series at a glance	
Hardware	Models 350/35A/E50/E5A
Processor	Intel Celeron T3100
<b>Storage Option</b>	
Hard disk drive	500 GB (standard on E50, E5A)
Solid state drive	One or two 64 GB (replaces hard drive on E50, E5A)
Memory*	1 GB DDR3 (2 GB on E50/E5A, expandable to 4 GB on all models)
<b>Connectivity</b>	
IBM SurePorts	See IBM SurePorts chart for a full description of IBM SurePorts and connectivity options.
PC USB ports	2 (back), 1 (front)
RS-232 ports	2
Powered RS-232 ports	1 (9-pin) (See IBM SurePorts chart for all connectivity options)
PS/2 keyboard/mouse	1/1
RJ45 Ethernet	10/100/1000
Video	2 VGA
Audio line-in, microphone, line-out	Back
Dimensions (WxDxH)	9.6" x 10.9" x 3.5" (245 mm x 277 mm x 90 mm)
Weight	8.8 lbs (4.0 kg)
Power consumption	80 PLUS Gold Efficient power supply
<b>Optional peripherals</b>	
Displays	IBM SurePoint™ solution, distributed 11-character display (AP Only), distributed 40-character displays, distributed character graphics displays
Printers†	IBM SureMark printers, fiscal printers (ask your local representative for details)
Keyboards	USB and PS/2 modular keyboards (ANPOS, CANPOS, 67-key, and 67-key with LCD)
Cash drawers	Compact, value (AP Only), full-size, flip-top

#### IBM SurePOS 300 Series at a glance

Software	
Operating systems supported‡	IBM 4690 Version 6.3 Enhanced terminal Microsoft Windows Embedded POSReady 2009 (Preload option E50, E5A) Microsoft Windows Embedded POSReady 7 (Preload option E50, E5A) Microsoft Windows 7 Professional Microsoft Windows 7 Ultimate SUSE Linux Enterprise Point of Service 11 with Service Pack 2 (when available) SUSE Linux Enterprise 11 Desktop with Service Pack 2 (when available) DOS 2000 (no POSSDOS support)
Drivers supported	UPOS 1.13.3 or higher (includes OPOS and JavaPOS)
Management tools	IBM Director Remote Management Agent
<b>Industry standards</b>	
System management	WfM 1.1 SMBIOS 2.3 PXE 2.0 WOL
Power management§	APM 1.2 ACPI 1.0 ACPI S3
<b>Services</b>	
Limited warranty*	1 year IBM on-site (350, E50) 1 year IBM Depot (35A, E5A)
ServicePac®	One and two years are available
Service life	Up to seven years after withdrawal from market
Technical support††	24x7 phone support (during warranty period, response times may vary; may exclude some holidays) and web-based help. Both depot and onsite service are available.

	IBM SurePorts	24 V USB	12 V USB	Powered RS-232 (9-pin)
Powered RS-232/USB mix (default)		1	1	3
All powered USB (option)		1	4	

## IBM SureMark Multi-Station Printer (4610-2CR)

This printer replaces the 4610-DG4/TG4 as StoreNext's multi-station printer in SurePOS 350, 500 and 700 POS packages. Overall, it's better and faster (though unfortunately not cheaper) but provides better value.

- Up to 80 lines per second, superior reliability, serviceability, and usability.
- Light-Path management coupled with tool-less replacement of major assemblies plus enhanced systems management sensors and usage counters make these models very easy to service and manage. The three Light-Path LEDs make diagnosing problems as easy as 1,2,3.
- The new 4610 Printers minimize landfill waste and carbon emissions by using packaging materials that consist mostly of recycled post-consumer materials. Additionally, these printers are designed to print the very latest in receipt media technology - new polymer receipt media, which offers a very green alternative to paper receipt media.
- Drop-and-load paper loading and a cover open button simplifies paper loading
- Support for large four-inch diameter paper rolls minimizes labor expenses by reducing roll changes.

This printer is now available separately to StoreNext dealers. It is packaged with its P-USB cable to minimize dealer cost.

See the new [IBM 4610-2CR Data Sheet](#), available from the StoreNext Dealer Support Web site.

## IBM SureMark Single-Station Printer (4610-1NA)

This single-station printer replaces the 4610-TF6 in StoreNext's product line and SurePOS 350, 500 and 700 packages.

Features include:

- Fastest IBM receipt printer ever—80 LPS—27% faster than top competitor
- Accurate, programmable sensor system monitors printer "health"
- Reduces paper changes by 46% with support for four-inch (102 mm) rolls
- Eco-friendly packaging and receipt media
- Resists spillage—channels liquids away from critical components
- Flexible mounting options include wall mounting with upside-down printing

This printer is now available separately to StoreNext dealers. It is packaged with its P-USB cable to minimize dealer cost.

See the new [IBM 4610-1NA Data Sheet](#), available from the StoreNext Dealer Support Web site.

IBM UPOS is supplied on the hard drive, but is not loaded. Please replace it with the current version (if newer than the version supplied with the IBM) that can be found on the StoreNext FTP site. Install and configure it by using the sections labeled 'OPOS Installation – Screen Shots' and 'Configuring OPOS – Screen Shots'. These sections contain step by step information relating on how to load and configure OPOS.

The following are 'fast path' steps to assist you in receiving, inventorying and assembling the SurePOS 350 system and peripherals.

Remove the packing slip and validate the unit is complete. If there are pieces that are not noted (see the list below) then contact your distributor to make sure they were shipped. If, when you open the over-pack and take an inventory and you find pieces are missing, look for another box that may include them.

Save the boxes for use in shipment to your customer unless you use specially designed ones to fit the assembled POS system. It may be your plan to have some assembly completed at the customer site. If this is correct, make sure all the parts are repacked in a manner so they will not be lost. If assembly is to be done at the customer, we recommend the cables be left attached to the SurePOS 350 where possible and disconnected from the peripherals. This will ensure the cables are connected to the correct ports.

## Take an Inventory

Depending on what you order the SurePOS 350 (4810-350) will include the following:

- SurePOS Base Unit – 4810-350
- Black Power Cable
- Ethernet Cable
- 50-Key POS Keyboard
- 50-Key POS USB Keyboard Cable
- 50-Key POS Keyboard Lock Cylinder and keys
- Distributed Character Display (2x20)
- Distributed Serial Character Display Cable
- Powered USB Cable with Green End for Touch Flat Panel
- SurePoint Touch Flat Panel – 4820-5xx
- Flat Panel Stand
- 15 – Pin Video Cable
- SureMark Printer – 4610-2CR
- Powered USB Cable with Red End
- Roll of Thermal Paper
- Slip Printer Ribbon

- Full Size Cash Drawer
- Distributed (long ) Cash Drawer Cable
- Cash Drawer Fixed Till
- Cash Drawer Lock Cylinder and keys
- Gold Key for lock Cylinder installation

## Assembly steps for the SurePOS System

### SurePoint Touch Flat Panel

Open the two boxes with the SurePoint Flat panel and the table top mounting stand. Set the flat panel face down on a table. There are three plastic pieces that come with the unit. Two pieces are already attached to the table top mounting stand. Place the stand on the table and remove the pieces as follows. The top piece covers the hinge mechanism. Depress each side of the curved plastic piece to clear the plastic beads from the holes in the frame and remove it. Slide the piece that covers the rest of the stand, an angled piece, backwards, parallel to the table. It will disengage from the frame.

Insert the Powered USB cable into the base of the Flat Panel. Make sure it clicks into place. Attach the video cable and tighten.

Assemble the stand onto the Flat Panel. The stand has two tabs on the top that will fit into holes on the back of the Flat Panel. Make sure the cables are routed from the Flat Panel to the back side of the stand, thru the rectangular opening in the stand. When the stand is engaged into the Flat Panel, attach it by using the 4 brass screws that are supplied.

Route the cables behind the two retaining clips on the back side of the stand and make sure the cables exit the stand in the center of the base.

Replace the angled plastic by reversing the steps from above. Simply insert the base of the plastic into the base of the stand and slide it forward until it clicks.

Replace the curved plastic piece by reversing the steps from above. Simply depress each side and slide it back into the retaining holes on the frame.

Place the larger, square, plastic piece on the back of the Flat Panel to cover the open areas left. It will click into place. Some force may be required.

## SureMark Printer

Unpack the SureMark Printer. In the box there should be a Powered USB cable with a red end, a small roll of thermal paper and a ribbon. If the interface board comes separate you will need to snap it into place by turning the printer over, insert the one end and line up the connector and snap into place.

Remove the tape from the outside of the printer and make sure all pieces are still intact. Open the front cover at the Document Insert Station and remove the shipping cardboard.

Turn the printer over and install the Powered USB cable into the port on the printer. It will fit only one way, with the metallic side of the cable visible from the bottom. Make sure it clicks into place.

Turn the printer back over and install the printer ribbon and the thermal paper you plan to ship with the unit. Make sure the thermal paper unrolls from the top towards the back. This orients the paper to print on the correct side. Feed the paper thru the opening in the back cover and close the cover.

## External Customer 2x20 display

Open the box identified to include the 2x20 external display. In the box you will find the display, the pole and mounting base, the cradle and two plastic screws. In the box marked "Open Me First" there should be a black cable that has a 15-pin D Shell connector on one end and a square, modular, connector on the other.

Attach the cradle to the mounting base and run the cable from the opening in the base of the stand thru the top of the cradle. Make sure the square, modular, end is showing at the top of the cradle.

Plug the cable into the 2x20 and make sure it clicks into place.

Orient the Display into the cradle. Be cautious that it is set correct. It is designed to be able to tilt backwards. If it is attached incorrectly it will not tilt the right way. Snap the sides of the mounting base over the edges of the 2x20 and click it into place.

## IBM Cash Drawer

Open the large box with the cash drawer and a smaller one with the cash drawer till. The cash drawer cable will be in the box with the drawer. In the box marked "Open Me First" you will find a lock cylinder with two keys. You will also find a "Golden" key.

Install the lock cylinder by setting the drawer on table with the drawer end upward. Look into the cylinder to make sure the groove in the insert area is oriented vertically with the wider part at the top. If it is not, use a flat blade screwdriver to line it up. It is important as the lock cylinder fits into the groove. Fully insert the 'Golden' key into the lock cylinder. You will see an additional tumbler moved. Insert the cylinder into the drawer with the teeth of the key upward. The cylinder will seat where it is flush with the outside of the receptacle. Hold the cylinder in place and remove the key. Insert the silver key and turn it leftward to see if the drawer opens. If it does not, remove the cylinder and reinstall it.

## IBM 50-Key Keyboard

Open the box with the 50-Key keyboard. Find the standard USB cable that attaches the printer to the POS. At one end of the cable is a standard USB "A" and the other a unique plug that fits into the keyboard. Plug the cable into the keyboard.

Install the lock cylinder by setting the keyboard on table. Look into the cylinder receptacle to make sure the groove in the insert area is oriented vertically with the wider part at the top. If it is not, use a flat blade screwdriver to line it up. It is important as the lock cylinder fits into the groove. Fully insert the 'Golden' key into the lock cylinder. You will see an additional tumbler moved. Insert the cylinder into the keyboard with the teeth of the key upward. The cylinder will seat where it is flush with the outside of the receptacle. Hold the cylinder in place and remove the key. Insert the silver key and turn it leftward to see if the cylinder turns. If it does not, remove the cylinder and reinstall it.

There should also be a package of key overlays that can be used to label the keys as appropriate.

When this is complete keep the "Golden" key secure as this will open all IBM drawers.

## Putting the Pieces Together

Total system assembly at your customer's location will depend on the physical setup. However, for driver and application loading follow these steps.

Make sure no power cables are plugged in to a wall outlet.

Place the SurePOS Cash Drawer on a table. Route the drawer cable thru the opening in the back cover and the top of the drawer.

Place the SurePOS 350 on the top of the drawer and plug the drawer cable into the port marked CD1.

Place the IBM Touch Flat Panel and stand on the top of the SurePOS 350. Plug the video into POS VGA 1 Port. Plug the Powered USB Cable into a Green USB port marked 12V. Do not power on the Flat Panel.

Plug the Customer Display in VGA 2 Port.

Place the SureMark Printer on the top of the drawer and plug the Red ended Powered USB cable into the only 24V powered USB Port. It is the only Red port on the back of the unit.

Prop the 2x20 external customer display near the SurePOS and plug the black cable into the Powered port marked "C". It is a 15 to 9 pin RS232 (Female) connector to the left of the cash drawer port.

Plug the Ethernet cable into the port marked Ethernet.

Plug the 50-Key keyboard cable into the bottom PC USB port, just to the right of Video port 2.

You are now ready to power up the unit.

## Powering on the SurePOS

The following is a picture of the front of the IBM 350

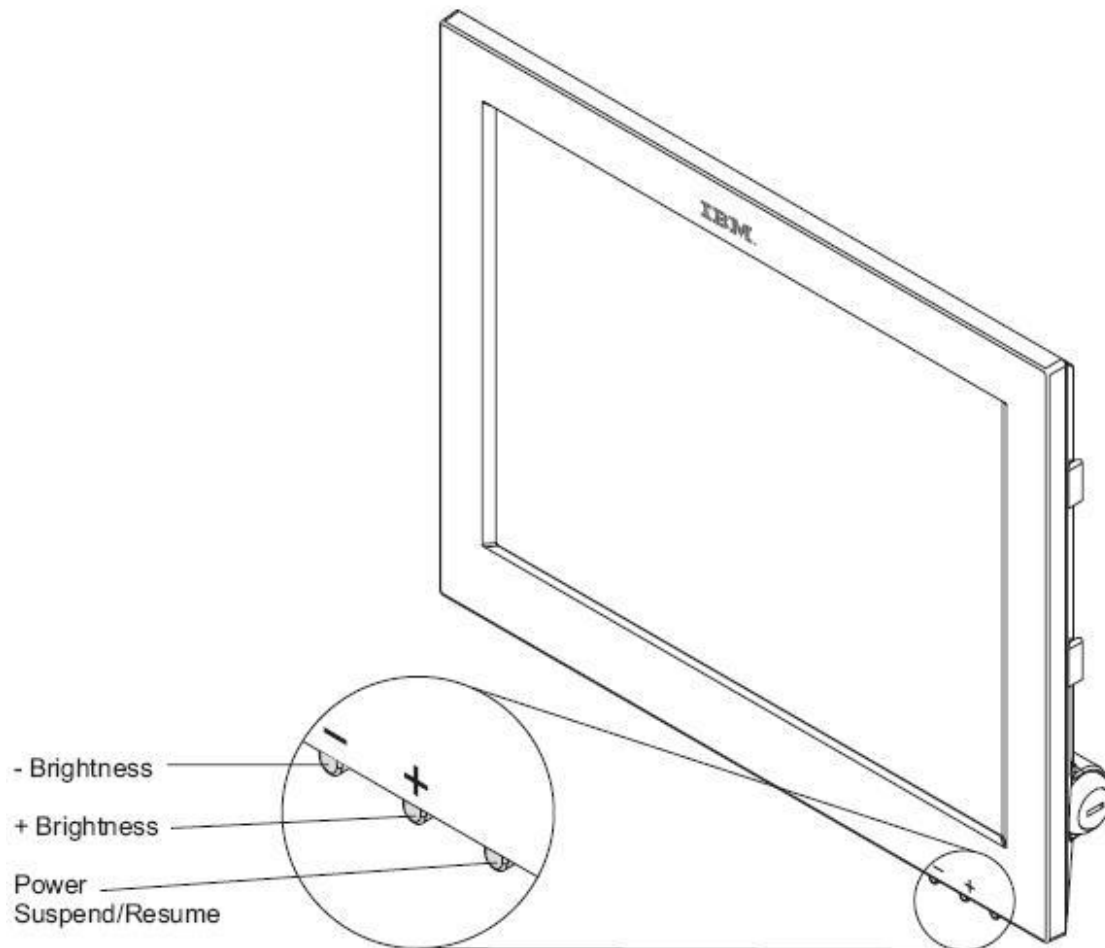

**Figure 2: IBM 4810-350 Front**

Plug the Power cable into the SurePOS and plug it into a wall outlet and press the Off / On button located on the front of the unit in the top right corner.

Look at the power indicator on the IBM Touch Flat Panel. Press the power button to power the unit on. If there is no image on the Flat Panel and if the power LED is not lit or it is orange in color, check the cabling to make sure all connections are tight.

The following is a picture of the front of the SurePoint 4820 Flat Panel.

**Figure 3: 4820 Flat Panel Controls**

At this point you will also hear the printer reset. If it does not, check the cable connections at the printer and the SurePOS 350. There is no Off / On Switch on the printer.

You should also see a single line, like a cursor, on the external 2x20 customer display. If it is not visible, check the cable connections. The port it is plugged into, 'C', is a powered serial port.

At this point, if all devices are up and running you will be taken to the Windows Desktop. The Administrator password that is shipped with the preload is wepos1!

It must be in lower case.

The next step is to load the necessary drivers.

## Loading Drivers

The SurePOS 350 (4810-350) come preloaded with POSReady 7 and all the component level drivers that are required for it. There are additional drivers that you need to load. They are:

### Printer 4610-2CR

If the Microcode EC level is less than 07.01 then the firmware of the printer should be updated.

You will need to replace "aip46v4.hex" that is located in c:\pos\firmware folder by overwriting the file that is presently there. The next time the POST is rebooted the driver will update the firmware printer. This typically takes a few minutes. You can check on the status of update in c:\pos\log\aipfld46.log. DO NOT TURN OFF PRINTER WHEN UPDATE IS IN PROGRESS. Use the latest Printer firmware available on the StoreNext website.

Printer EMULATION should also be set to NATIVE MODE. Press the paper feed button while cycling power to printer to get into diagnostic mode and follow instructions on receipt printout. For more information refer to the 4610 User guide.

### ELO Touch

The Windows OS comes loaded with an ELO compatible driver, but we recommend loading the driver that is tuned for the IBM 4820 Flat Panel. The location of the latest touch driver is provided on the StoreNext Website. If beep on touch is needed or the screen needs calibrated, it will be necessary to install the ELO drivers. Currently v5.3.3 ELO Touch Driver is certified. Lower versions have been known to cause Blue Screens.

## Dual Monitor

Go to the Control Panel and select Display and then Settings. You should see two displays present. Click on #2 and make sure the checkbox labeled “Extend my windows desktop onto this monitor” is checked. Set the resolution for the Secondary video display to 800 x 600. You should now have a second video display.

## PCI Serial Port Driver

This driver is required to enable all the serial ports above COM2. It is already loaded. Look in the Device Manager to make sure COM1 – COM6 are enabled (Serial A – F).

## ELO Touch Driver

The IBM POSReady 7 image already contains a driver for the touch screen so installing the ELO touch driver can be considered to be optional.

After obtaining the latest, certified ELO driver, i.e., irtouchdrvrv050303b4.exe, run the exe in Administrator mode. This install should create a driver installation in C:\driver\touch\32Bit.

Click Next at this screen.

Click Next at this screen.

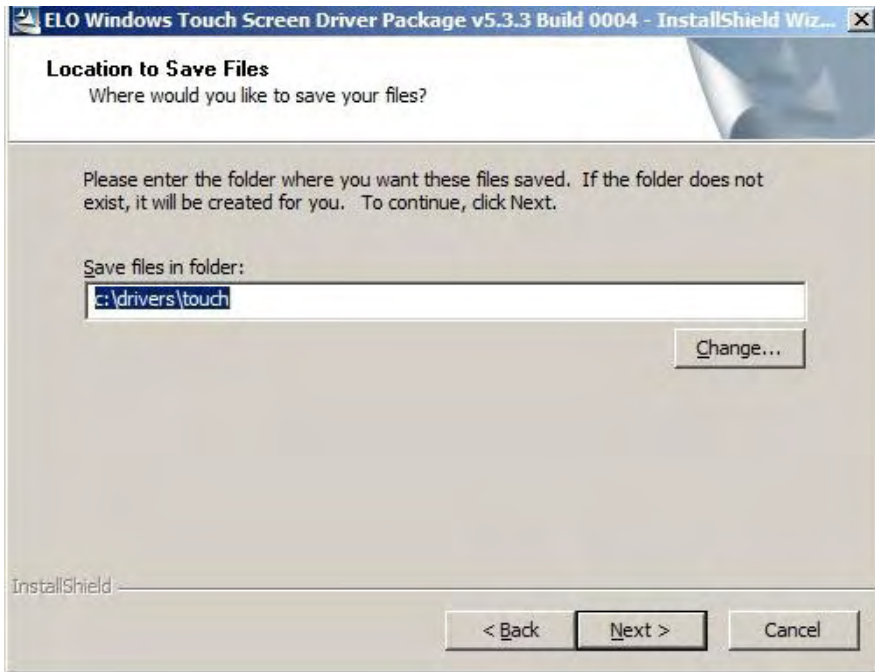

Click Finish at this screen.

Right click on C:\driver\touch\32Bit\EloSetup.exe and select Run as administrator.

Click Next at this screen.

Check Install USB Touchscreen Drivers. Click Next.

Click Yes at this screen.

Click Finish at this screen.

An error Message No Touch screen found may occur. If so, reboot. The touch screen should be detected after the reboot.

After the reboot go into Control Panel and click ELO touch.  
Click the Align button at this screen.

Don't do anything else until the alignment task completes.  
Click the Sound tab and turn on Beep on touch and Motherboard Beeper.  
Click on the Properties 1 tab.

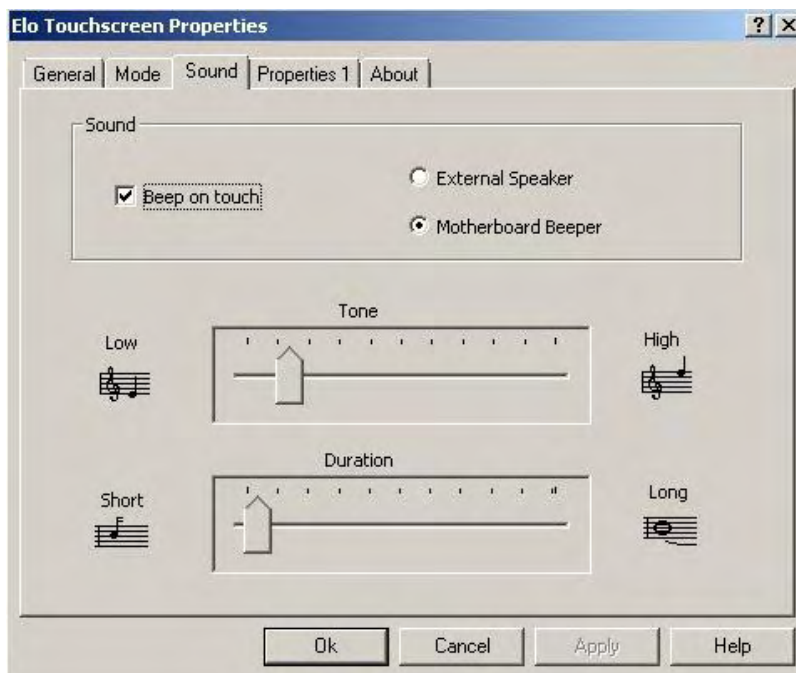

Click on the Advanced button.

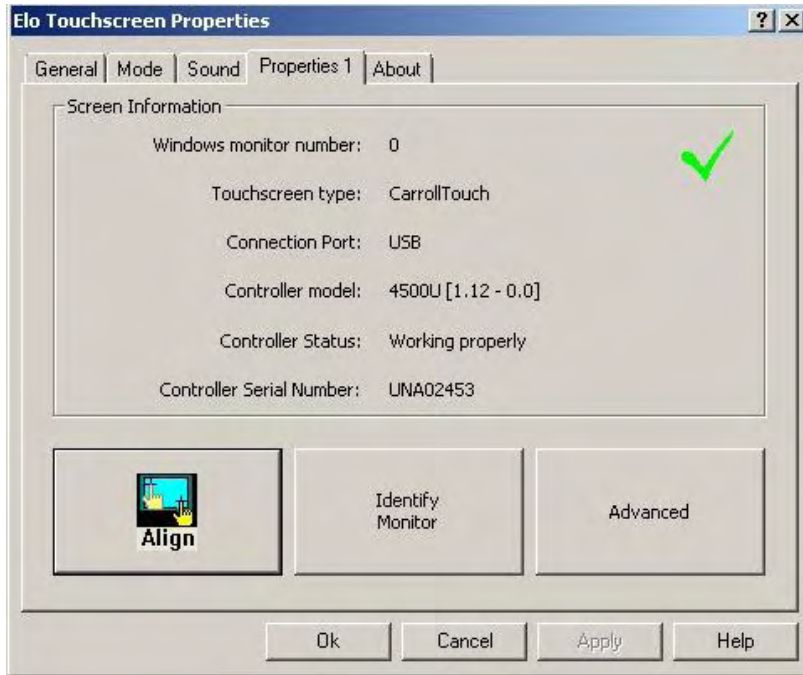

Click on the Sound tab.

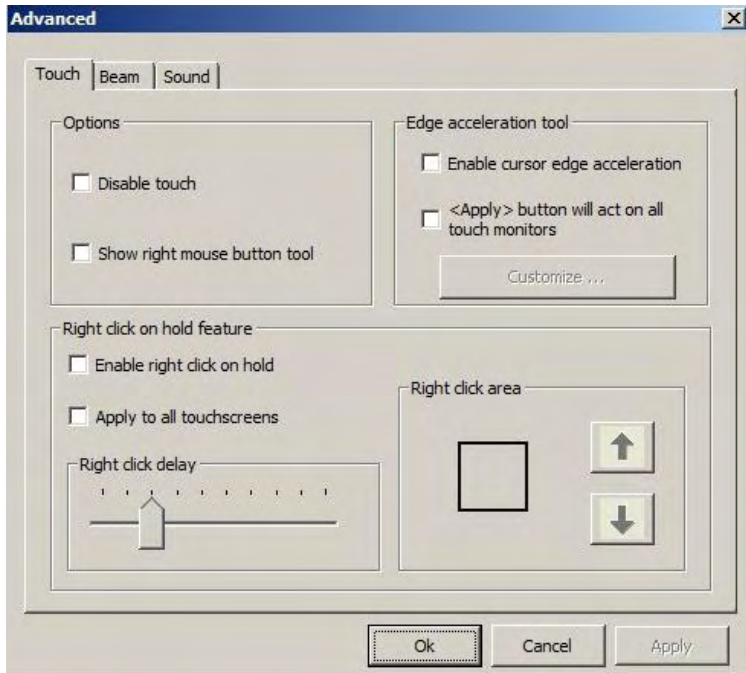

Turn on Beep monitor speaker on touch and click Ok.

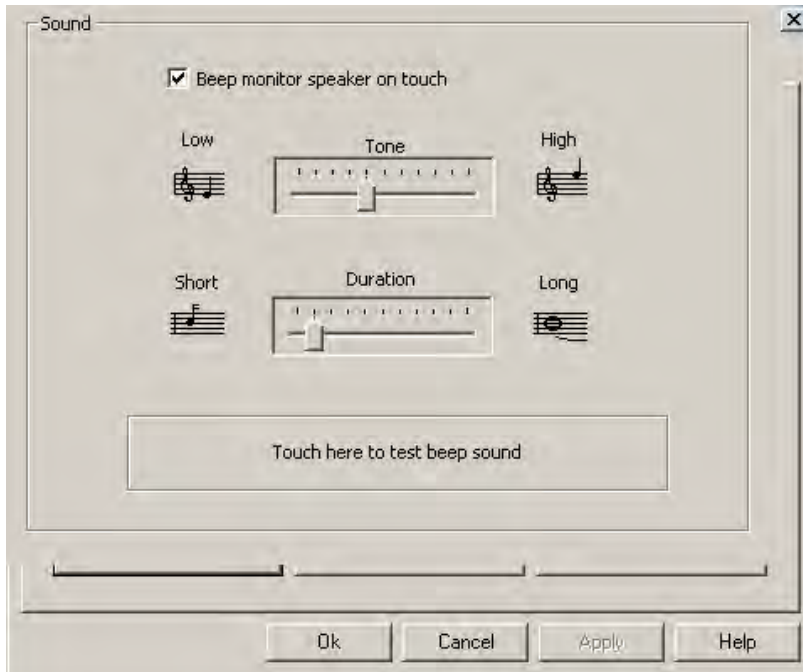

At the Elo Touchscreen Properties screen click the Mode tab and turn on the Mouse emulation option.

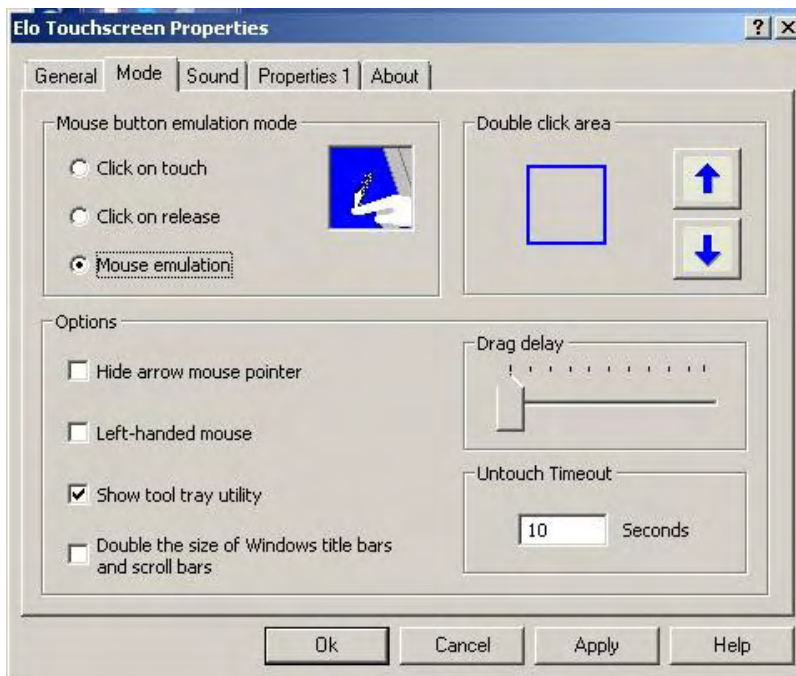

Click Apply. Click Ok.

# OPOS

The IBM UPOS install is located on the StoreNext Website.

If the UPOS that comes preloaded on the hard drive is older than the one posted on the StoreNext Website, then copy all IBM Drivers and Installs from the StoreNext Website and place in C:\drivers on the IBM SurePOS register. Run the setup and follow the screen shots that are following. The preinstalled UPOS install is located as follows:

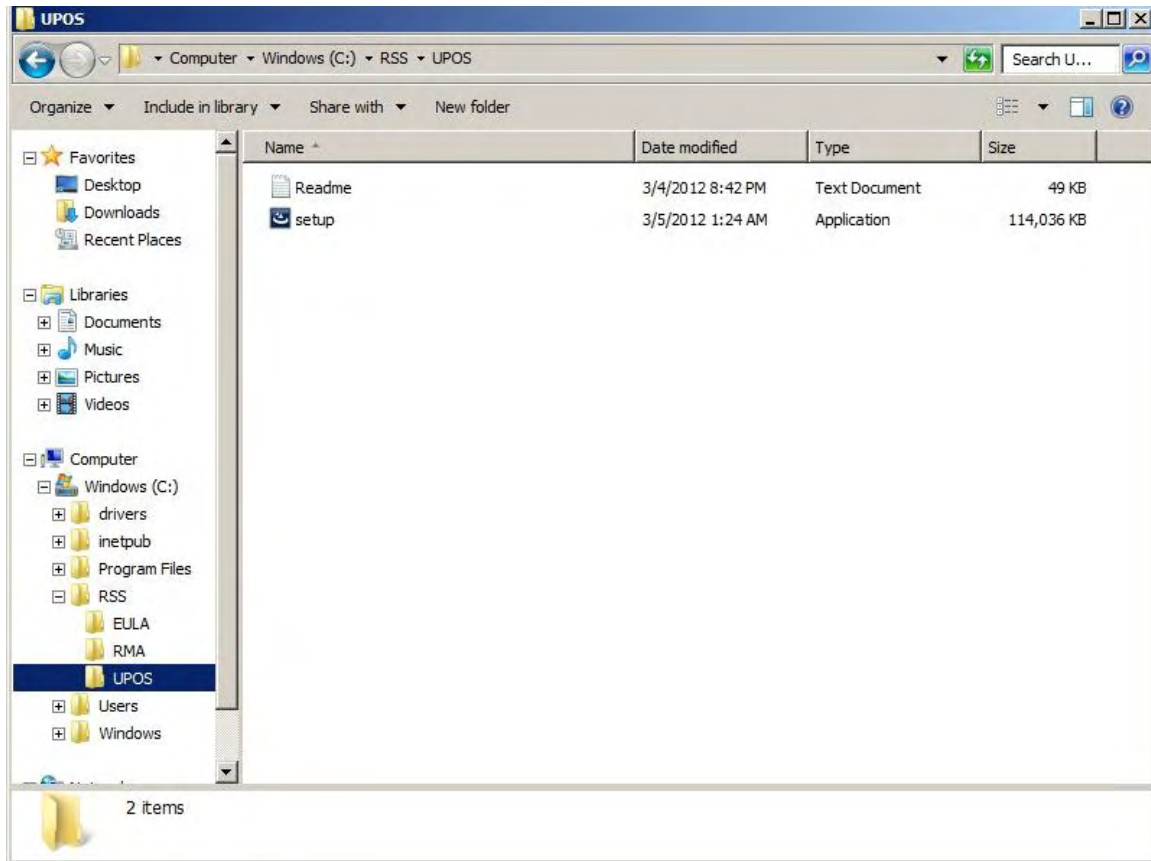

# OPOS Installation - Screen Shots

## Launch the setup wizard

The following screen appears preparing the installation

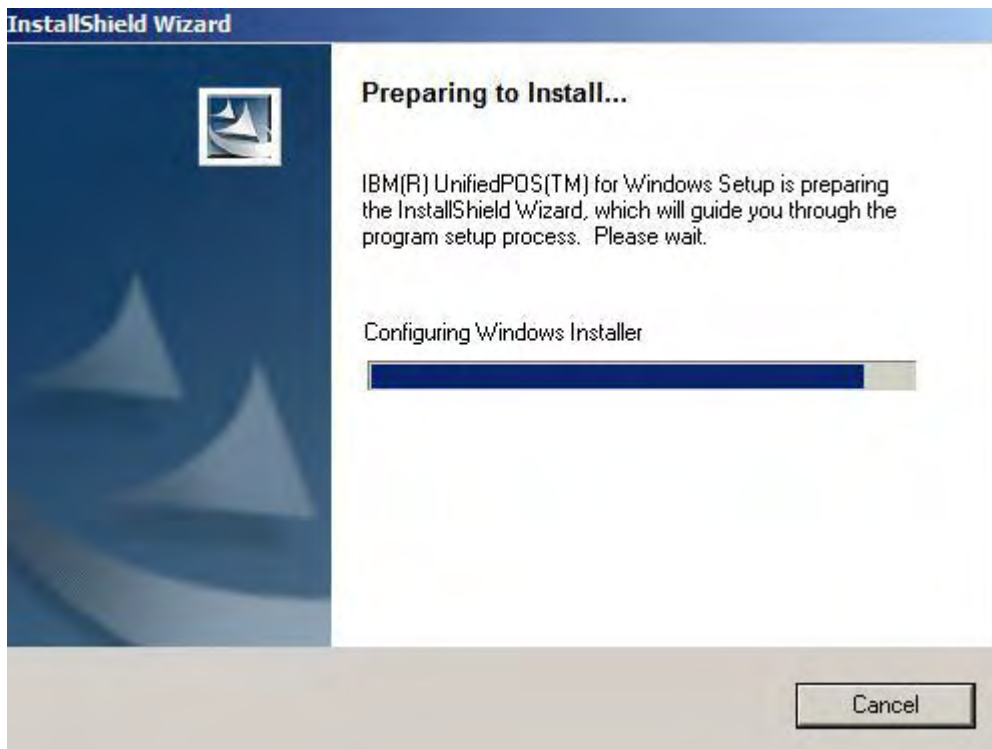

**Figure 4: Launching UPOS Install**

Click on **Next >** when the following appears.

**Figure 5: UPOS Install Welcome**

Accept the license agreement and click on **Next >**

**Figure 6: UPOS License Agreement**

Leave the Install defaulted to C:\POS\ and click on **Next >**

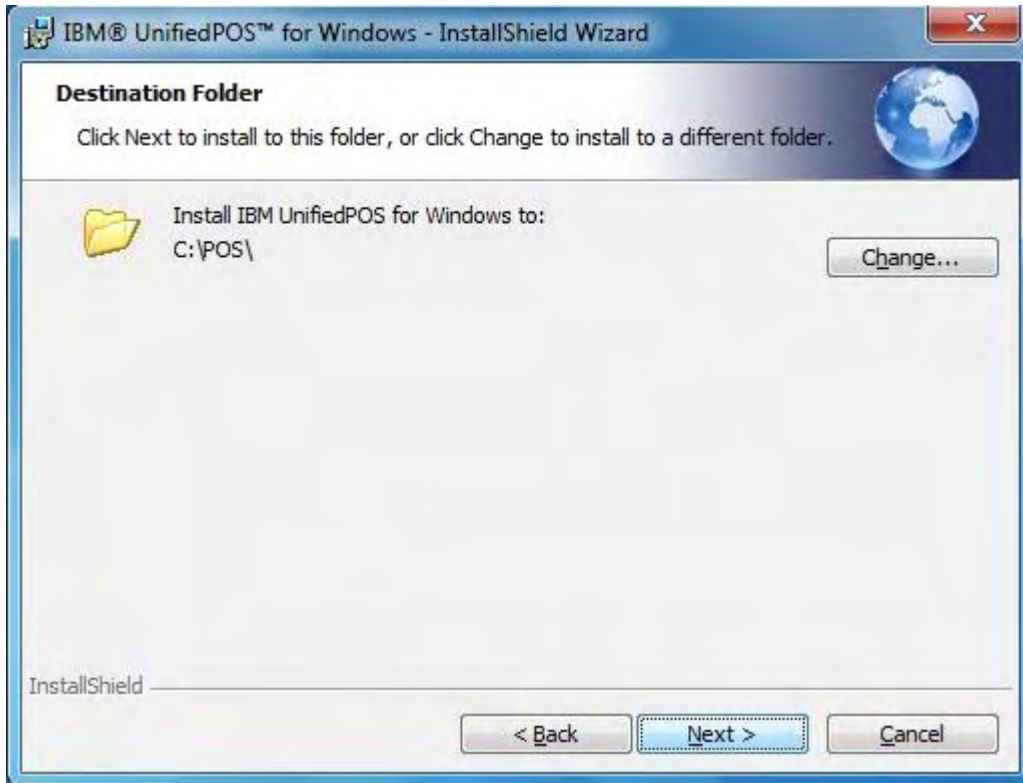

**Figure 7: UPOS Customer Information Screen**

The next screen will allow you to pick the installation type. Check only OPOS Device Support and when you do the screen will expand to include the products and other checkboxes. Do not check the check box labeled "Check to Install Java and JCOMM." If your printer firmware needs updated and the correct file is in place, also check the Update Printer Firmware Files option.

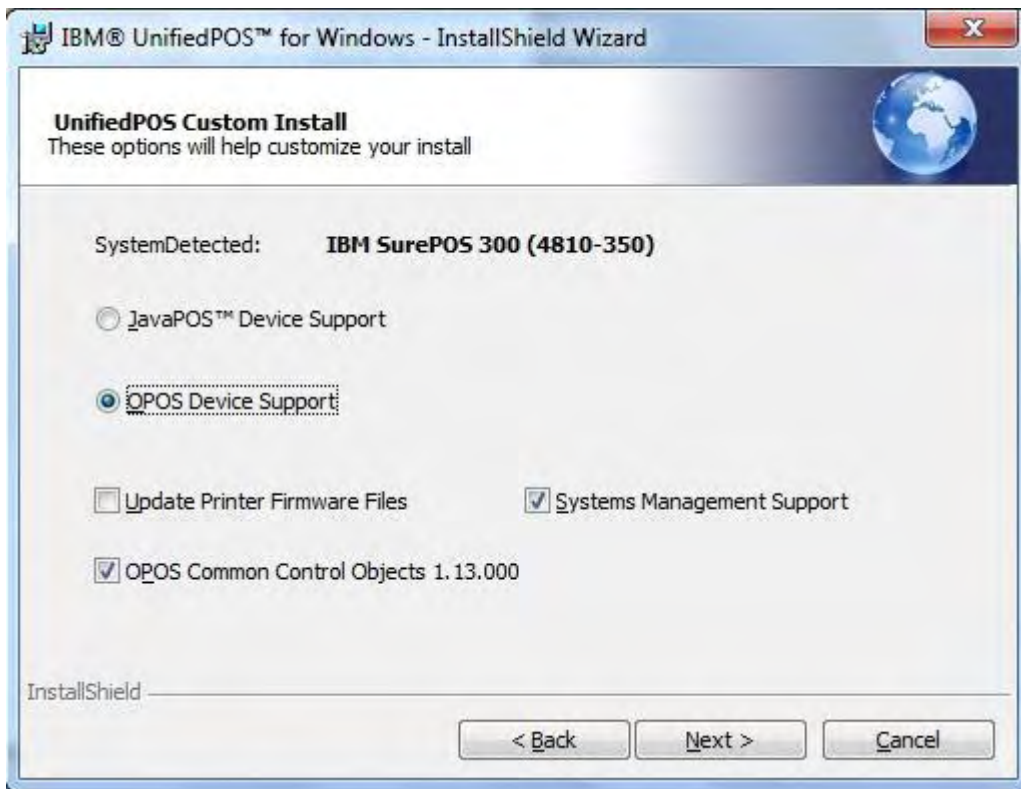
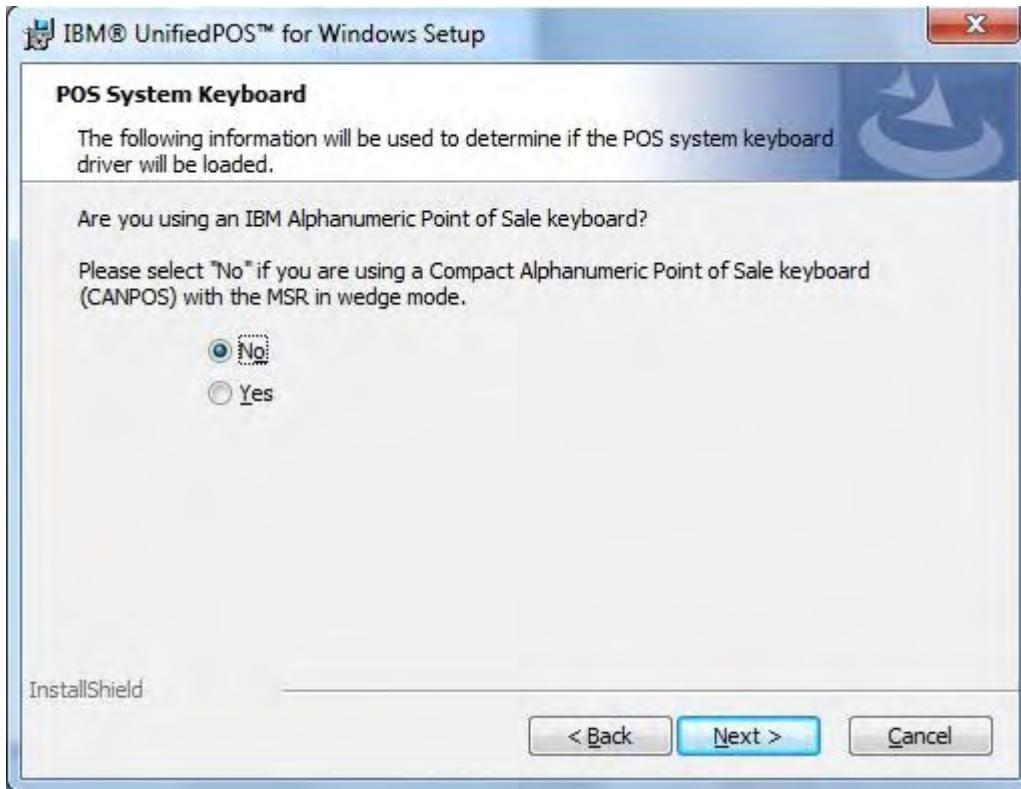

Figure 8: UPOS Installation Type

You do not have an IBM Alphanumeric Point of Sale Keyboard so make sure the radio button beside No is selected, then click on **Next >**

**Figure 9: OPOS System Keyboard Screen**

Click **Install** to perform the OPOS installation.

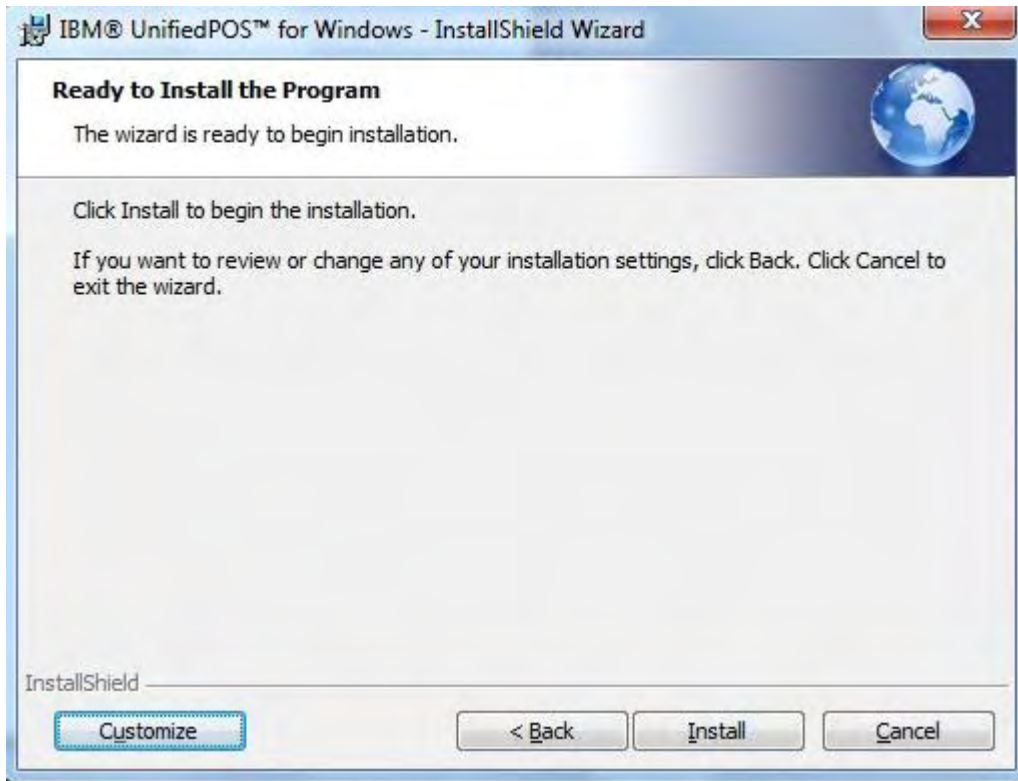

**Figure 10 OPOS Install**

As the installation progresses there is a status indicator present.

**Figure 12: OPOS Status**

During this phase of the install the following screen appears:

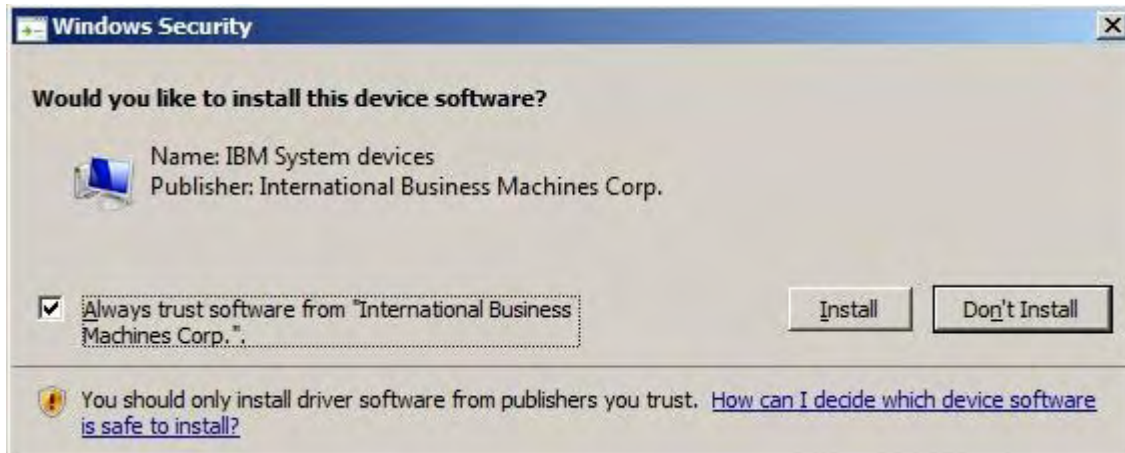

Click the check box to Always trust.... And click Install.

When the installation is complete, click **Finish**

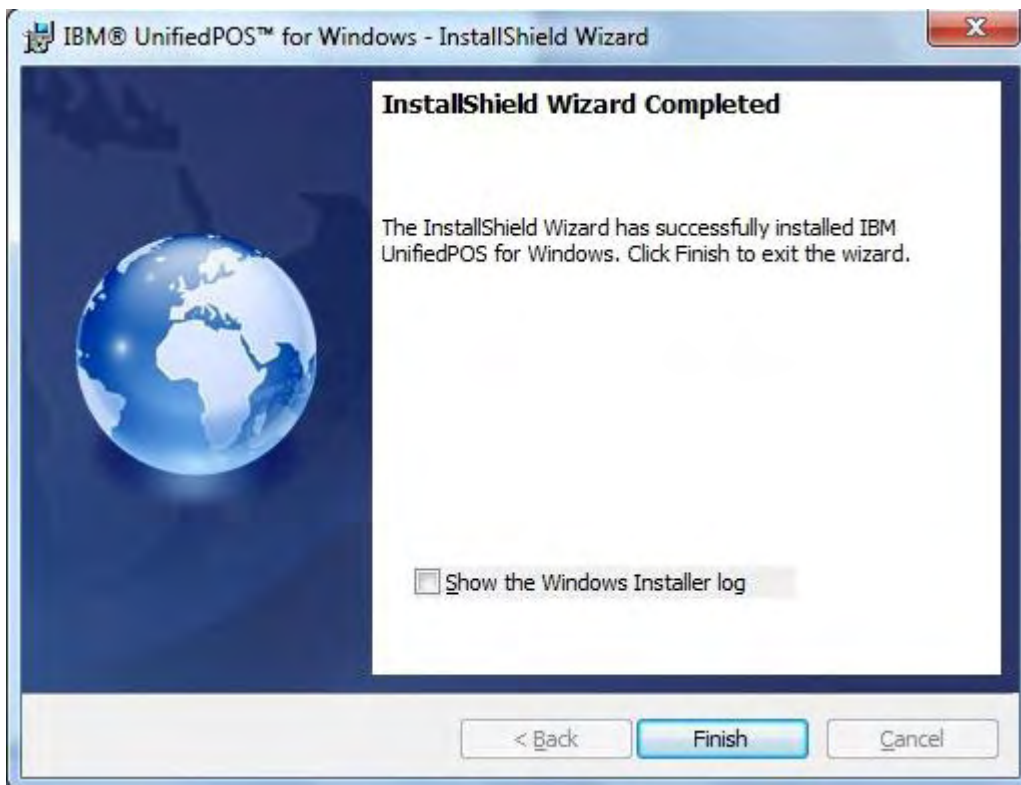
**Figure 13: OPOS Install Completion**

Before responding to the RESTART message do the following:

In Services, set IBM POS CONTROL Service from MANUAL to AUTOMATIC.

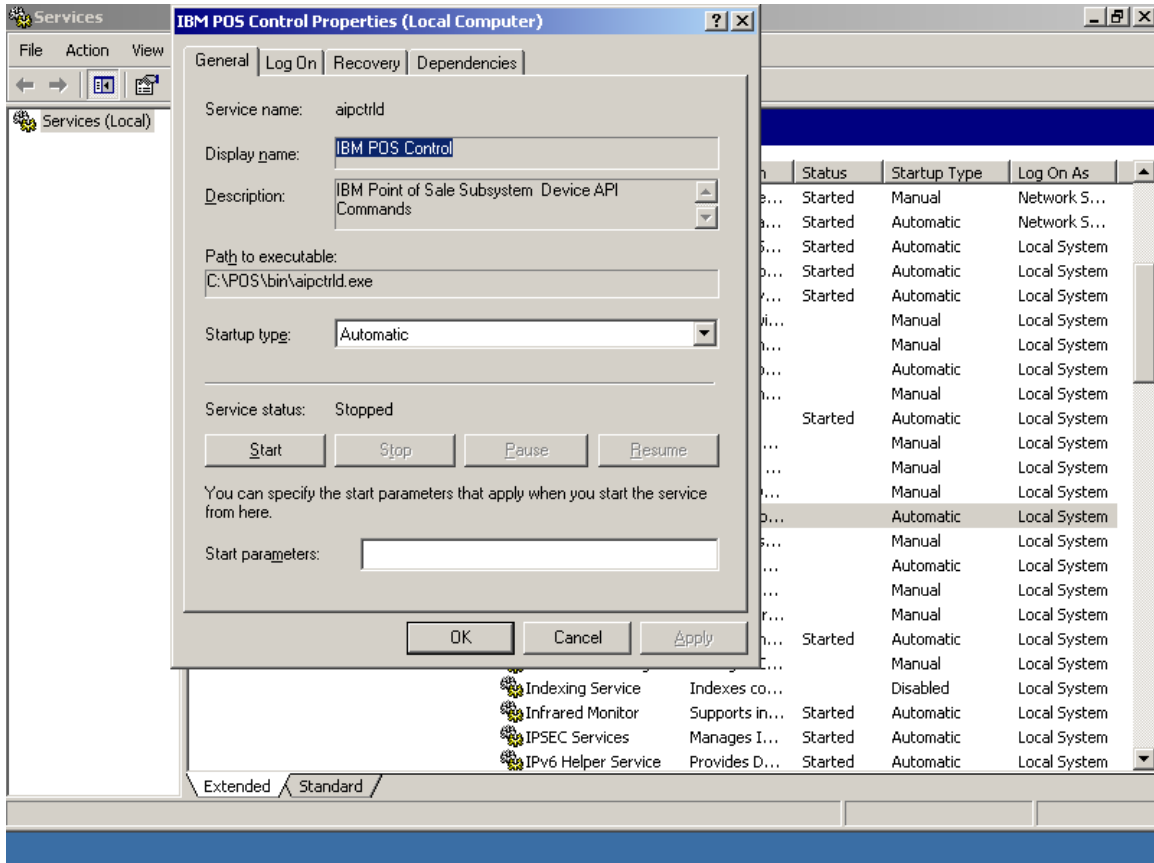

**Figure 14: Set IBM POS Control Service from Manual to Automatic**

You will need to reboot the SurePOS 350 at this time, so click **Yes**

**Figure 15: OPOS Reboot**

After the SurePOS 350 has rebooted and is at the Windows Desktop you may see a window appear indicating the printer firmware is being updated. Both lights on the top of the printer will flash. Please **DO NOT** stop this action and **DO NOT** turn the system off. The printer firmware, including the boot sector, is being updated. Shutting it down too soon may damage the printer. This operation may take up to ten minutes. The message will disappear and the printer will reset and the blinking lights will now remain lit constantly.

# Configuring OPOS - Screen Shots

## Launch the Configuration Utility

After you have loaded OPOS you must configure the devices so the application will recognize them and be able to use them. The following steps should be followed.

Click on “Start” in the task bar, then “All Programs”, then “IBM POSUnified for Windows” then “IBM OLE for Retail Point of Sale” then “Configuration Utility”. The following Screen will appear. Some items may already show up as on-line. However most should be in black and show up as Available. Normally the devices that are “seen” by this utility will show with a red block and be Online. Each device that is intended to be used by the POS will need configured. If a device is in red and shows Online but is not used, i.e., a Keylock, the don’t configure it. The following screen shots were made for USB devices. If a RS-232 device is attached the setup screen for that device will be different than shown in this document.

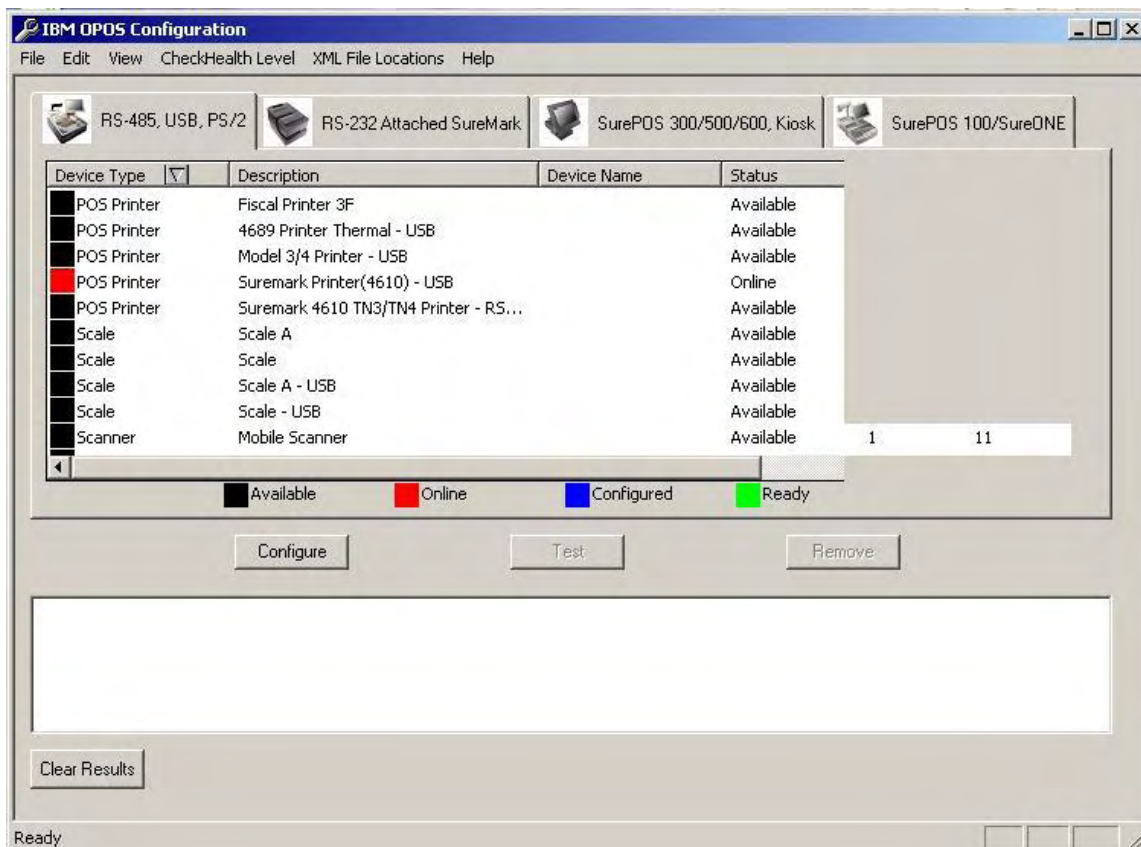
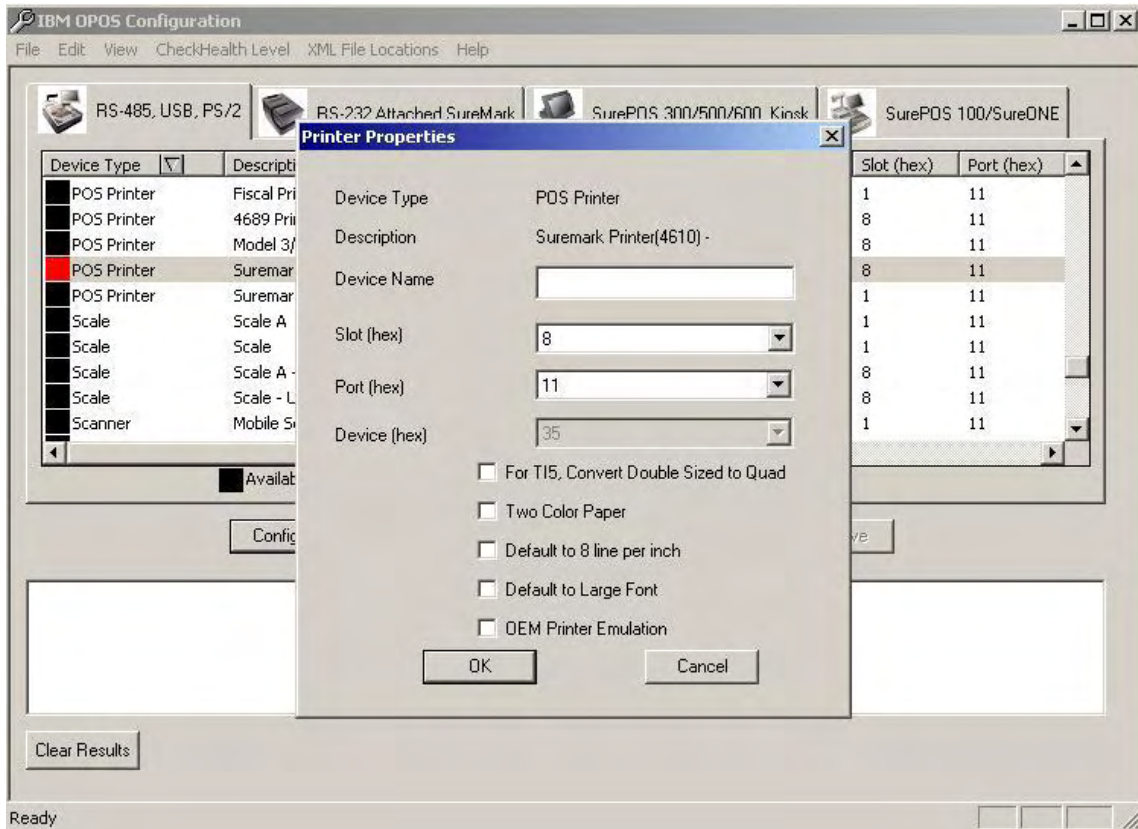

Figure 16: Initial OPOS Configuration Screen

Find the correct printer entry and highlight it. Click on Configure. A popup will display so you can name the printer. Accept the other defaults.

**Figure 17: Configuring the Printer under the USB Tab**

Type the name of the printer as seen below and click OK.

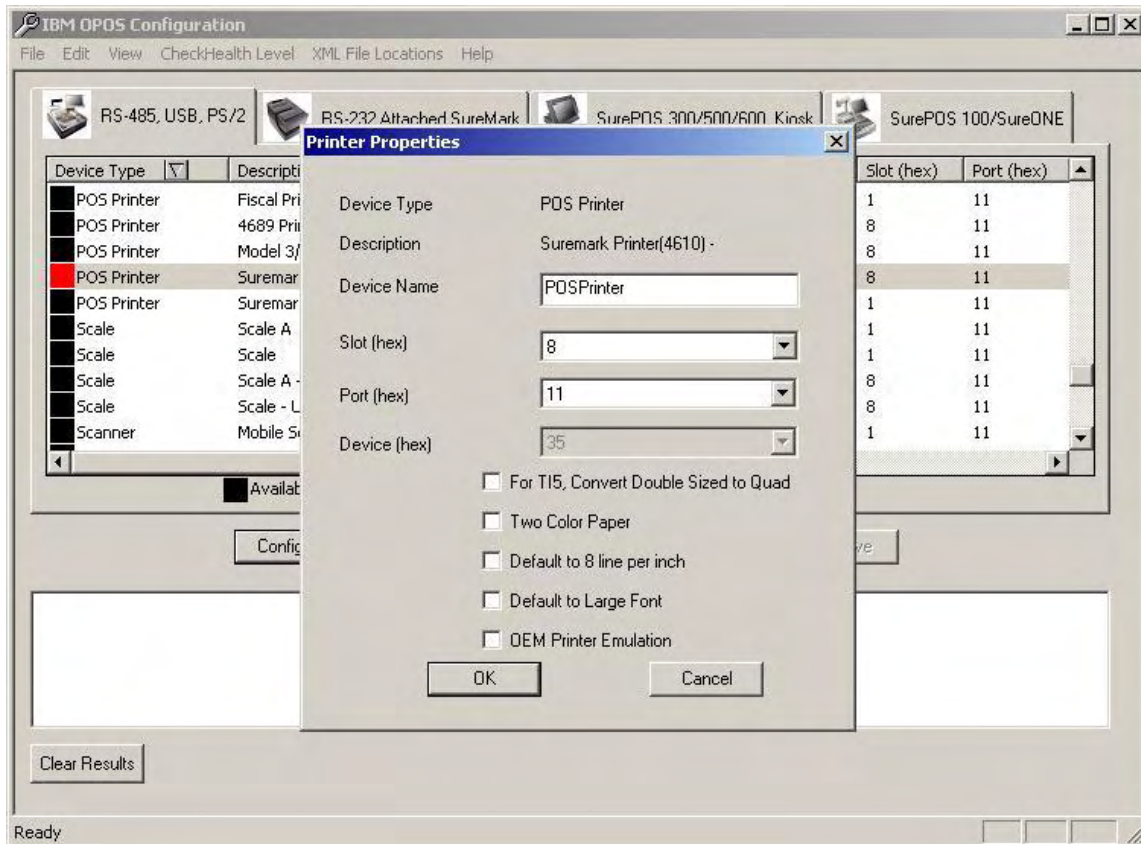
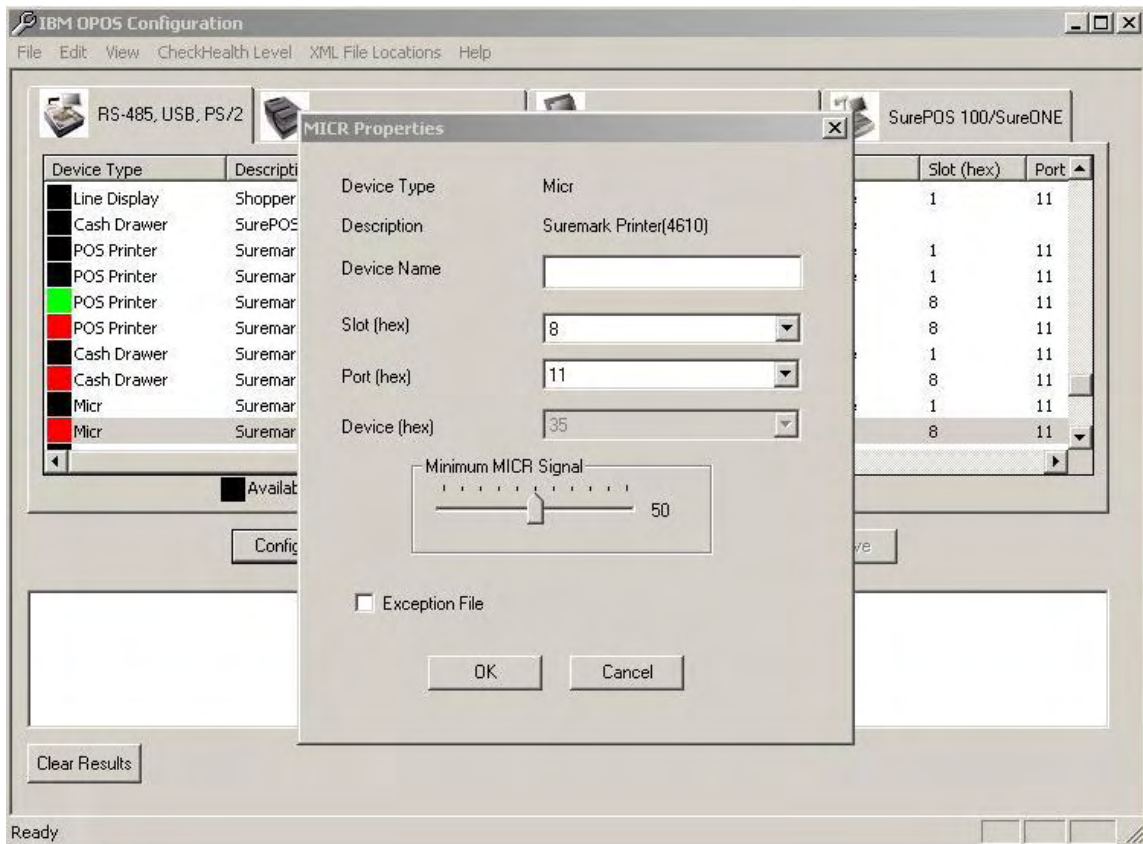

Figure 18: Naming the Printer

The configured printer will show up on the list and in green.

Highlight the MICR entry associated with the printer. The naming popup will show again.

**Figure 19: Configuring the MICR**

Name the MICR and check the checkbox Exception File, then click on OK.

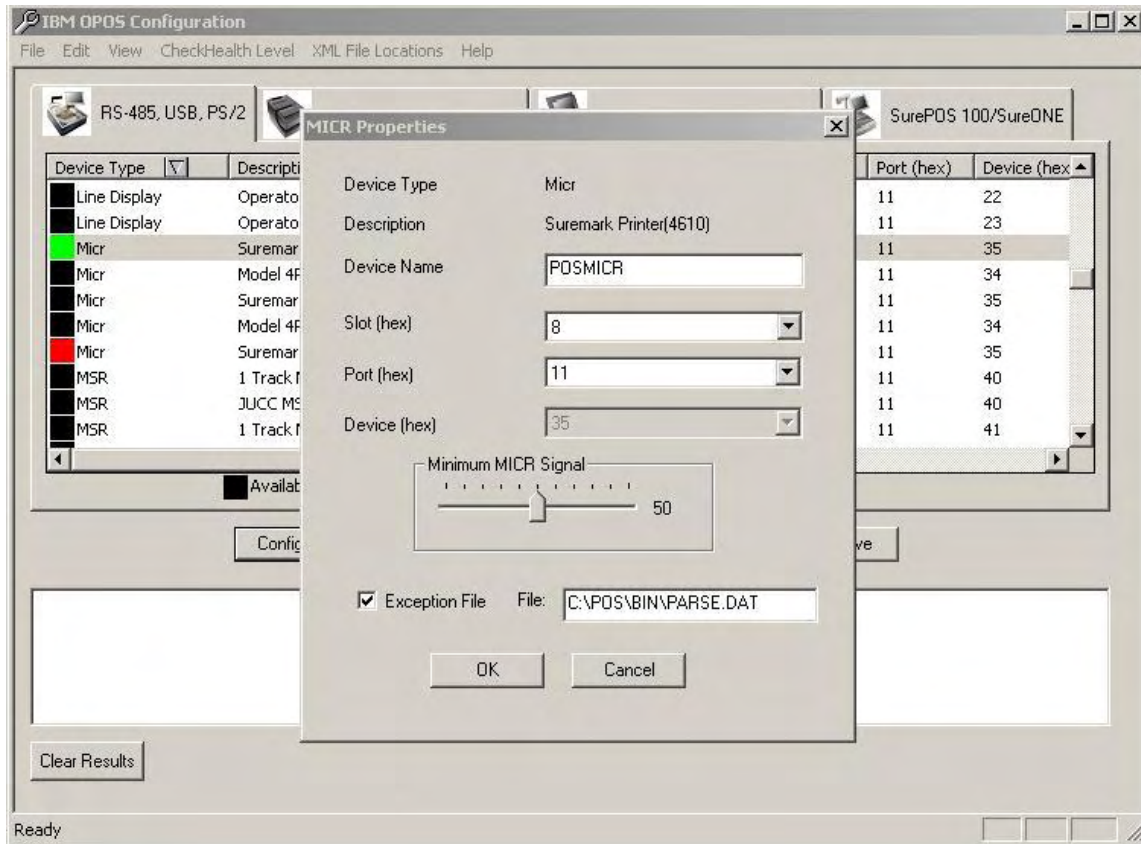

Figure 20: Naming the MICR

Click on the entry labeled POS Keyboard – A USB to configure the 50-Key Keyboard or 32 Key Keyboard. **Enter Device Name POSKybd.** **Check the Map Pos Keys checkbox.** **Click OK.**

- Device Type: POS Keyboard
- Description: POS Keyboard.A - USB
- Device Name: POSKybd
- Slot (hex): 8
- Port (hex): 11
- Device (hex): 1c
- Num Lock/Scroll Lock Settings:
  - Num Lock Light Initially On
  - Num Lock Key Enabled
  - Scroll Lock Light Initially On
  - Scroll Lock Key Enabled
  - Typematic On
- Map Pos Keys File: C:\POS\DLL\KBDKMAP.DAT

Buttons: OK, Cancel, Edit Map File

**Figure 21: Configuring the 50-Key or 32-Key Keyboard**

Select the entry labeled SurePOS 700 Cash Drawer and click on Configure. The naming popup will appear.

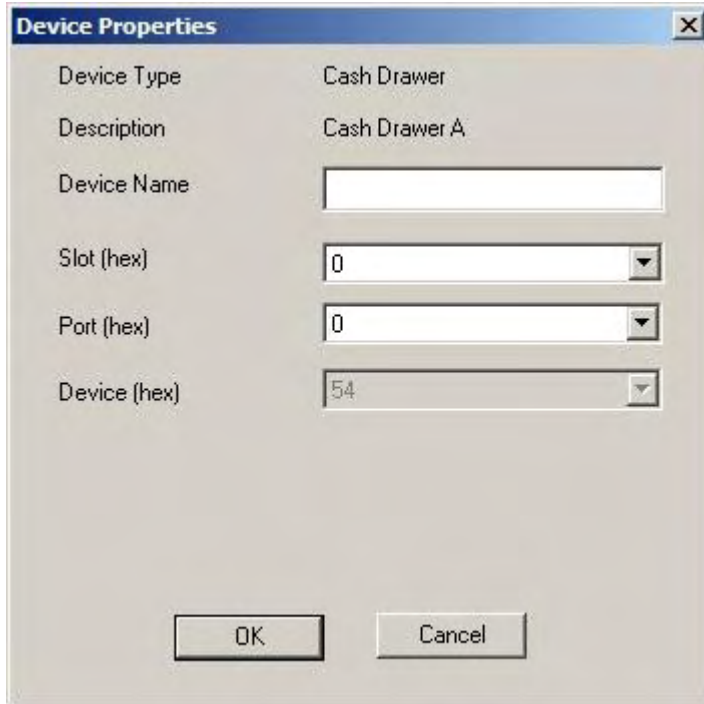

Field	Value
Device Type	Cash Drawer
Description	Cash Drawer A
Device Name	<input type="text"/>
Slot (hex)	0
Port (hex)	0
Device (hex)	54

At the bottom of the dialog box are two buttons: 'OK' and 'Cancel'.

**Figure 22: Configuring the Cash Drawer**

Name the drawer as noted here and click on OK.

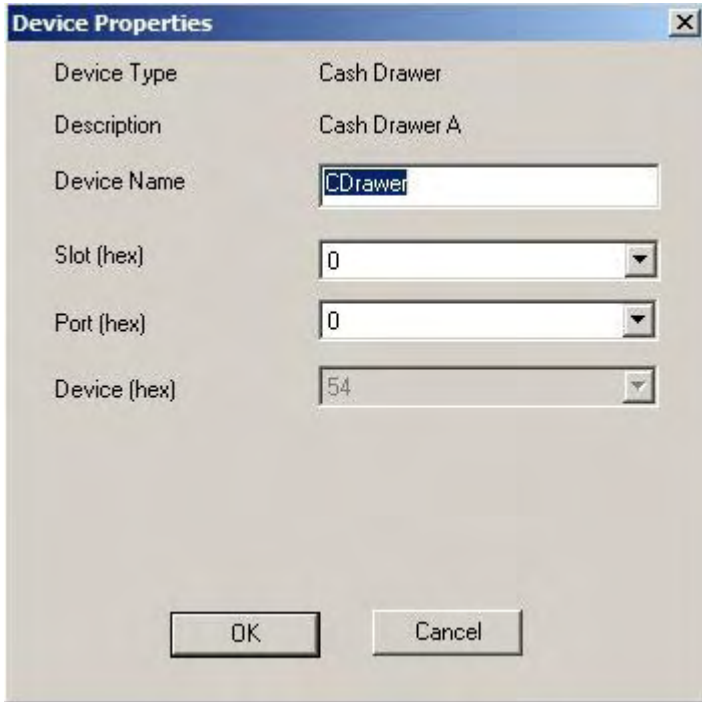

**Figure 23: Naming the Cash Drawer**

Click on the entry identified as the Line Display. The naming popup will appear.

Device Type	Line Display
Description	Operator Display A
Device Name	<input type="text"/>
Slot (hex)	<input type="text" value="8"/>
Port (hex)	<input type="text" value="11"/>
Device (hex)	<input type="text" value="22"/>

At the bottom of the dialog are two buttons: "OK" and "Cancel".

**Figure 24: Configuring the Line Display**

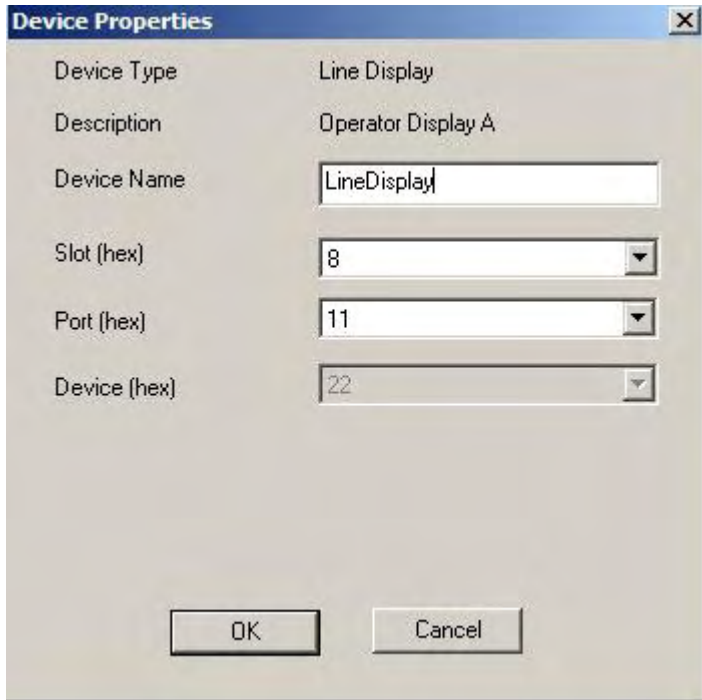

**Figure 25: Naming the Line Display**

Click on the item identified as the Tone Indicator and then click on Configure. The naming popup will appear.

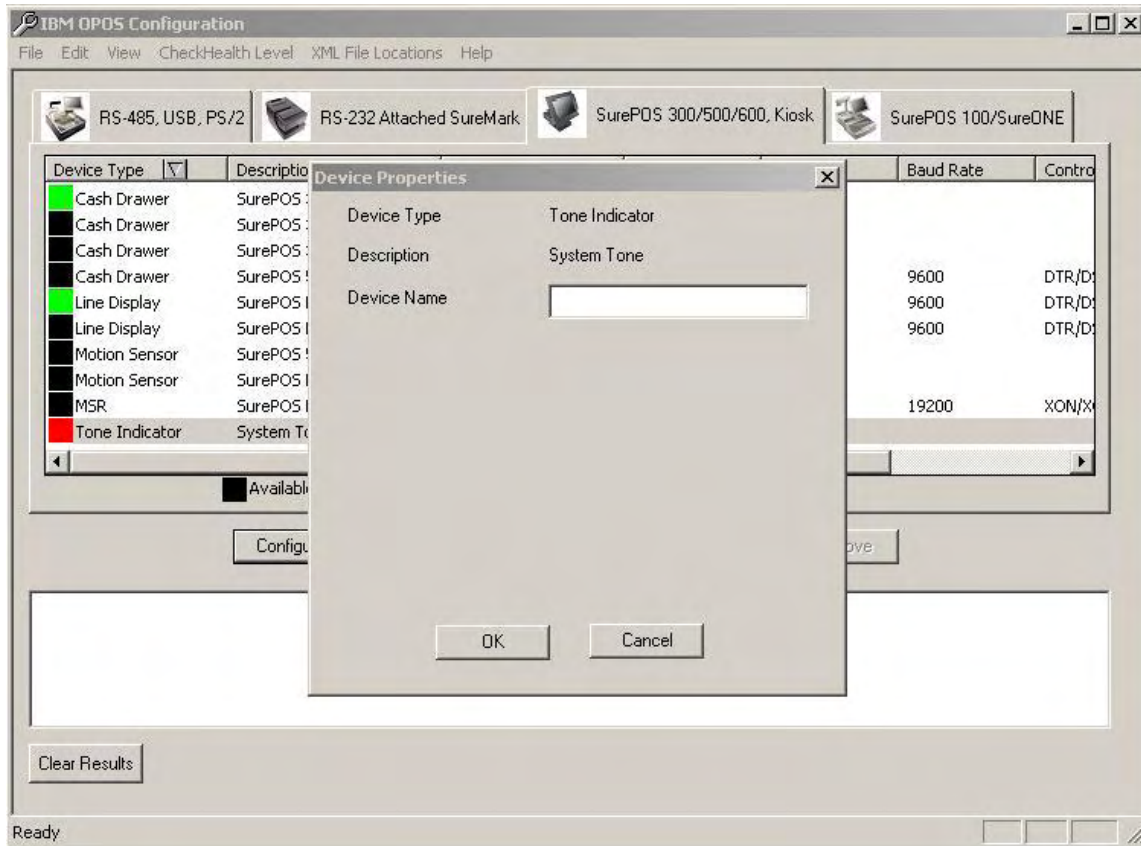

**Figure 26: Configuring the System Tone**

Name the System Tone entry as identified below and click on OK.

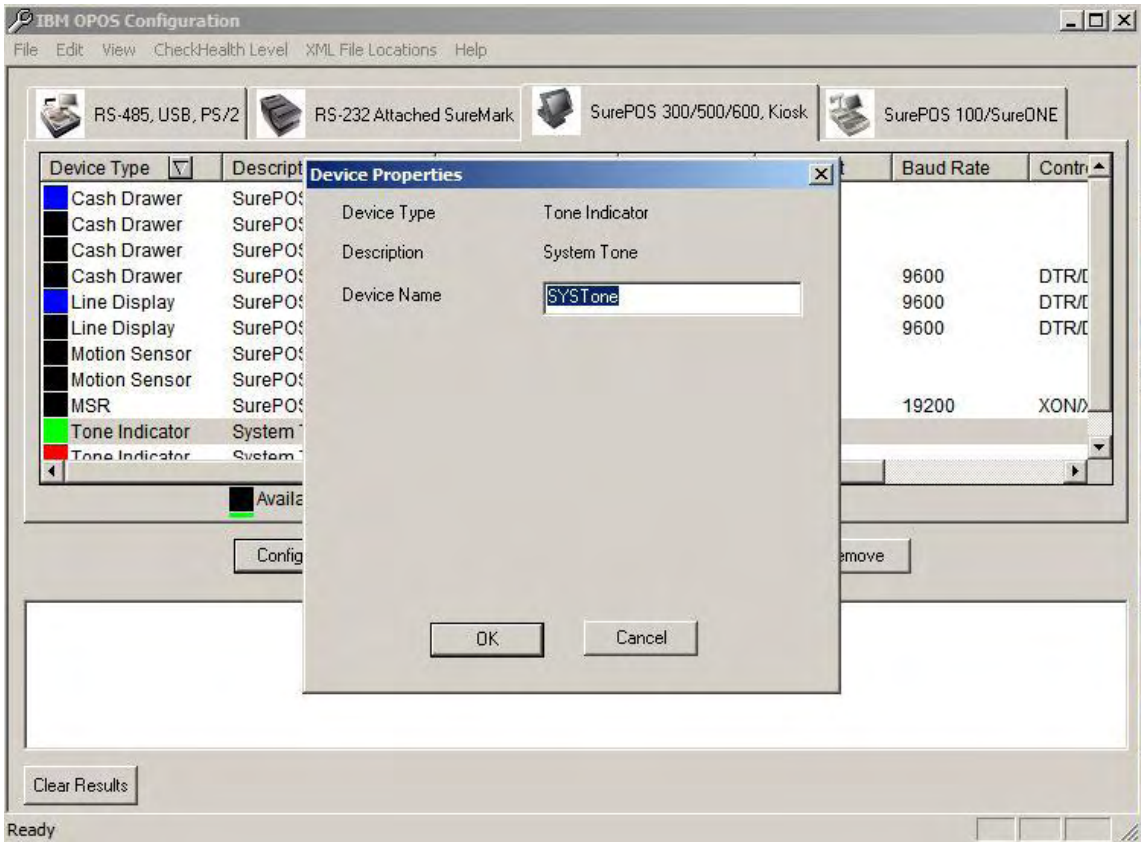

**Figure 27: Naming the System Tone**

At this point OPOS is completely configured for the IBM devices that are attached. Reboot the system. During the reboot, after the Windows Desktop appears a message may be displayed, indicating the printer firmware is being updated. If this message does appear, both lights on the printer will flash together. Please follow the instructions in this message and DO NOT interrupt the update. When it is complete the message will disappear and the printer will reset. The message that appears is:

**Figure 28: Firmware Being Updated at Boot Time**

# Pervasive Installation

## Installing Pervasive Workstation Engine

This installation assumes you have a CD-ROM Drive in the PoS Workstation. If you do not, you can run the installation over the network using the server's CD ROM Drive.

1. At the back office workstation, insert the Pervasive install CD and select to install v10.x Workgroup Engine into the CD-ROM drive.

**Note:** If the Autorun program starts, for v10.x select Workgroup Edition (32 bit) and skip to step 10.

2. Press the Start  key on the keyboard.
3. Press **<R>** for Run.
4. Press **<ALT><B>** for Browse.
5. Press **<ALT><I>** for Look In.
6. Press the Arrow Down key and highlight the CD-ROM drive on the server and press **Enter**.
7. Press the Tab key until the first folder on the CD is highlighted.
8. Press the Arrow Down key, highlight **Setup** and press **Enter**.

**Note:** For v10.x, double-click on Setup Workgroup x86 in the workgroup folder.

9. Press **Enter** for **OK** to run Setup installation wizard.

*The Welcome screen appears.*

10. Press **Enter** for **Next**.

*The Software License Agreement Displays.*

11. Read the agreement and click "I accept...." Or press **<Alt><A>** then press **Enter** for Next.

**Note:** You may also use the up and down arrow keys.

12. If prompted select "Run as application" and click **Next**.

*The Setup Type Screen Displays.*

13. Accept **Complete** and press **Enter** for **Next**.

*The Verification Window displays.*

14. Review the information and press **Enter** for **Install**.

*After Setup has completed copying files and starting services, the Setup Complete window displays.*

15. Press **Enter** for **Finish**.

*The HTML help window displays with links to the Pervasive web site. After closing this window, the Transactional Engine Test screen appears (within a few seconds).*

*For v10.x- After HTML help window displays. The JAVA™ 6 Update 5 will start to install. Click OK after prompted that the installation was successful. If a Message appears to Restart, select YES to Restart system. Since Pervasive v10.x does not automatically run the System Analyzer this should be done to verify connection. Launch Pervasive System Analyzer from Programs menu. The Welcome to System Analyzer Wizard displays. Click Next. The System Analyzer Options displays. Click Test Active Installation and click Next. Target Network Communication displays. Type Target Machine name of Server and click Next. Upon Successful Network communication message click Next. Test Transactional Engine displays. Click Next. Verify test was successful and click Next. Test Relational Engine displays click Next. Verify Test was successful and click Next and Finish. If these test were not successful this MUST be resolved before installing ScanMaster otherwise Pervasive v10.x is now installed and operational. Skip to step 21.*

16. Press **Enter** for **Next**.

*The Test Results will appear.*

17. Press **Enter** for **Next**.

*The Relational Engine Test Screen appears.*

18. Press **Enter** for **Next**.

*The Test Results will appear.*

19. Press **Enter** for **Next**.

*The Pervasive Workgroup for Windows screen will display.*

20. Press **Enter** for **Finish**.

*Remove the Pervasive CD.*

21. Click the **X** in the upper right hand corner to close out the HTML Help Window.

22. If Pervasive is being reinstalled or upgraded after ScanMaster is already installed, it will be necessary to manually run **C:\Grocery\V10Wrkstn.Reg** (if installing V10).

To do this, explore to

<Def Drive>:\Grocery and double click on V10Wrkstn.reg. This is true for both Back Office Workstations and POS Workstations.

23. Reboot the PC.

# Full Installation ScanMaster 2.08.00-050 For IBM SurePOS Workstation

Follow this procedure for all ScanMaster PoS Workstations. This section assumes that the prerequisite software has been installed and the ScanMaster server's shared drive has been mapped as drive F: on the PoS Workstation. After installing v2.08.00-050 the system **MUST** be upgraded to v2.08.00-080.

**Note: Prior to installing ScanMaster copy all IBM Drivers and Installs from the StoreNext Website and place in C:\drivers on the IBM SurePOS register.**

**\*All IBM Hardware, IBM OPOS and Drivers should be installed and loaded prior to the following instructions.**

**Note:** If using a PSC/Datalogic Scanning device, load Datalogic OPOS prior to ScanMaster. **For detailed instructions on installing Datalogic OPOS please refer to the "ScanMaster Datalogic OPOS 1.12 ScannerScale Devcies Install.PDF" on the ScanMaster 2.08.00-050 installation CD.**

## Installing the IBM SurePOS install to the server

1. Insert the ScanMaster 2.08.00-050 CD into the Server's CD-ROM Drive.
2. From the Server Task Bar, click Start → Run.

*The Run Dialog Box Displays.*

3. Click Browse and navigate to the 2.08.00-050 CD and Open the RegServInstall to install an IBM Register.
4. Click on Setup.exe. Click Open and click OK to launch the ScanMaster install procedure.

*The 2.08.00-050 Installation Introduction Screen Displays*

Please note that the register Installation Program for this install will install to LanDrive:\WinReg\Install

5. Click Next.

## Installing the ScanMaster POS software to the IBM SurePOS terminal

On the IBM SurePOS terminal:

1. From the Task Bar on the POS, click Start → Run.

*The Run Dialog Box Displays.*

2. Click Browse.
3. Open the LanDrive:\WinReg\Install folder.
4. Click on Setup.exe. Click Open and click OK to launch the ScanMaster install procedure.

*The POS Install Welcome Screen Displays.*

6. Click Next

*The register type selection screen displays*

7. Select IBM

8. Click Next

*The Setup Type Screen displays.*

9. Click Next (New Installation)

*The Register Number Screen displays.*

10. Type in Register # and Click Next, Click Next

*The Installation Completes.*

*After the files are copied, the ScanMaster MakeIBM window appears with a warning about COM Port settings.*

**Note:** Make sure you do not use the same COM Port below for different devices. In addition, some of the field availability is dependent on other settings on the screen.

11. Press **Enter** for **OK** to clear the message.

**Note:** After each of the following steps (11 through 38), move to the next field and step by using the Tab or Enter keys. Move to the next “tab” by clicking on the appropriate tab with a mouse, or selecting the tab by holding down the ALT key and the appropriate hotkey for the tab.

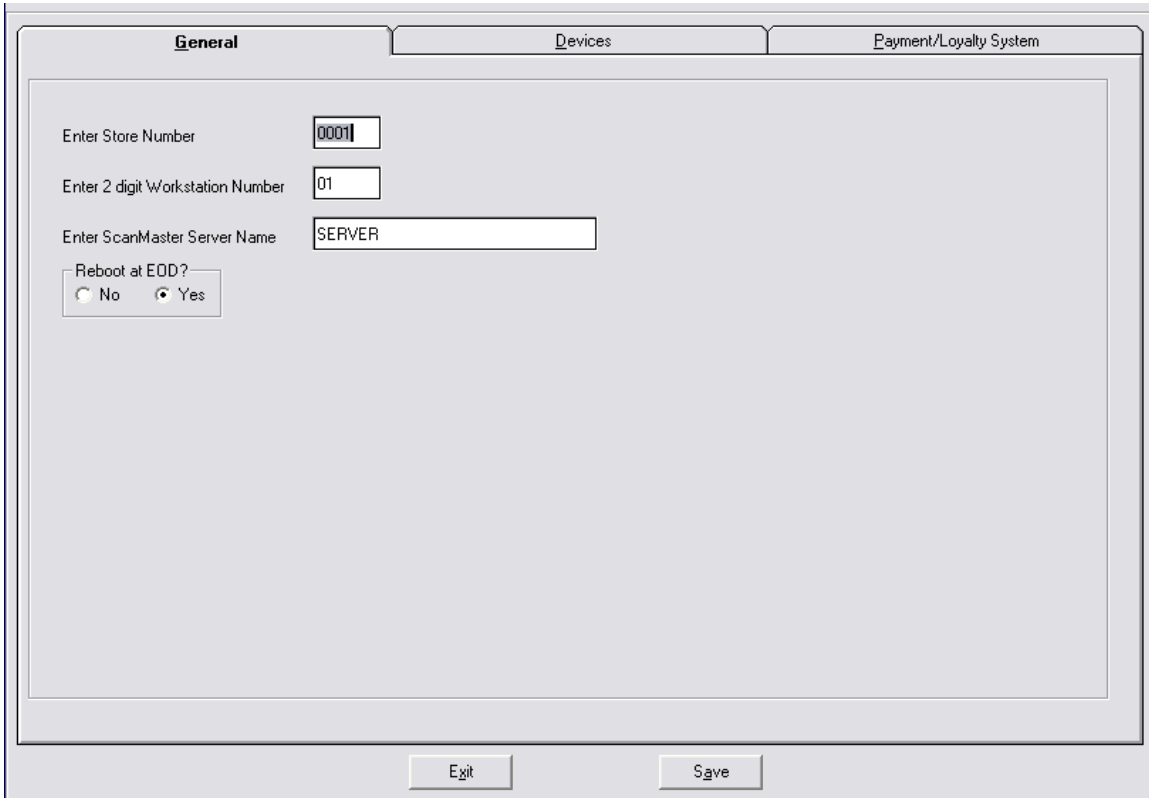

- Enter Store Number:
- Enter 2 digit Workstation Number:
- Enter ScanMaster Server Name:
- Reboot at EOD?:  No  Yes

At the bottom of the window are two buttons: **Exit** and **Save**.

11. Enter the Store Number.
12. Enter the 2-digit Workstation Number.
13. Enter the ScanMaster Server Name or accept the default.

**Note:** Select a specific Radio-button option without a mouse by using the up/down or left/right arrow keys. Once a selection is made, use the TAB button to move to the next step, or set of options.

14. Select whether to reboot the workstation after end-of-day processing. Change the selection by using the arrow keys, or selecting with the mouse.
15. Change to the “Devices” tab by holding down the ALT key and tapping the “D” key, or selecting with the mouse.

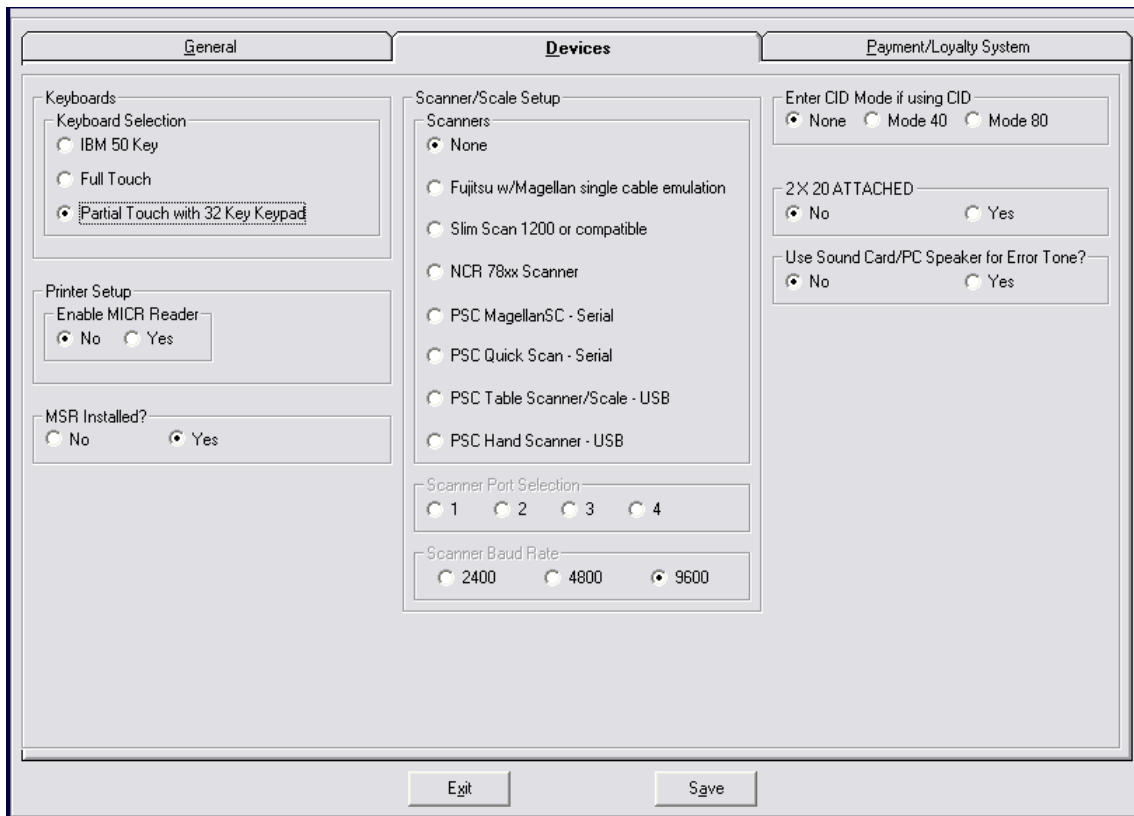

16. Select whether to enable MICR (Magnetic Ink Character Recognition) on the printer.
17. Select the workstation's keyboard type.
18. Select the type of Scanner/Scale being used.
19. If a scanner/scale other than "None" is selected then select the Scanner/Scale's COM Port.
20. If a scanner/scale other than "None" is selected then select the Scanner/Scale's Baud Rate.
21. Select the Customer Information Display (CID) mode being used (Mode 40 = 40 Columns, Mode 80 = 80 Columns).
22. Select the CID Screen Resolution.
23. Select whether a 2x20 Customer Display is attached.
24. Change to the "Payment System" tab by holding down the ALT key and tapping the "P" key, or selecting with the mouse.

General	Devices	Payment/Loyalty System
<b>PAYMENT TERMINAL SETUP</b>		
Payment System Used? <input checked="" type="radio"/> None <input type="radio"/> Xinetix <input type="radio"/> Concord <input type="radio"/> EPI <input type="radio"/> MTX OpenEPS		
Terminal Attached? <input type="radio"/> No <input type="radio"/> Yes		Terminal Baud Rate <input type="radio"/> 2400 <input type="radio"/> 9600
Payment Terminal is on Com Port #? <input type="radio"/> 1 <input type="radio"/> 2 <input type="radio"/> 3 <input type="radio"/> 4		
S&H Terminal <input checked="" type="radio"/> No <input type="radio"/> Yes		Terminal Baud Rate <input type="radio"/> 2400 <input type="radio"/> 9600
S&H Terminal is on Com Port #? <input type="radio"/> 1 <input type="radio"/> 2 <input type="radio"/> 3 <input type="radio"/> 4		
XINETIX Version <input checked="" type="radio"/> None <input type="radio"/> 1.05 or Prior <input type="radio"/> 1.06 to 1.08 <input type="radio"/> 1.09 or Higher		
Set Xinetix Customer Level = 1 <input checked="" type="radio"/> No <input type="radio"/> Yes		
S & H Greenpoints TCP/IP Interface <input type="checkbox"/> Enable TCP/IP Interface TCP/IP Address <input type="text"/> <input type="text"/> <input type="text"/> <input type="text"/> Port Address <input type="text"/>		
<input type="button" value="Exit"/>		<input type="button" value="Save"/>

25. Select the workstation's payment system.

*If "None" is selected skip to step 29.*

26. Select whether the payment terminal is attached.

27. Select the baud rate of the payment terminal.

28. Select the COM Port of the payment terminal.

29. Select whether an S&H Greenpoints System is attached.

*If "S&H Terminal is set to "No" skip to step 35.*

30. Select the Baud Rate for the S&H terminal.

31. Select the COM Port of the S&H terminal.

32. If XINETIX is used, select the version being used.

33. If XINETIX is used, select whether or not to set the Customer Level to 1.

34. If S&H Greenpoints TCP/IP Interface is attached **CLICK** on the box to Enable TCP/IP Interface.

- Enter the TCP/IP address to connect to the S&H GreenPoints server.
- Enter Port Address for the S&H GreenPoints server connection.

35. When finished, Click **Save** (or press <ALT><A>).

*A message box displays saying “Are you sure you want to add the information ... to the registry?” may appear.*

36. Press **Enter** for Yes.

*A message box displays confirming that the information has been successfully entered into the registry may appear.*

37. Press **Enter** for OK.

38. Click **Exit**.

*The PoS workstation reboots.*

39. **V2.08.00-050 must now be updated to v2.08.00-080 otherwise some devices may error or fail to work.**

After the ScanMaster installation, right click on the Start ScanMaster desktop icon. Select Properties from the drop down list then under the Shortcut Tab click Advanced, click Run as administrator, click Ok and then Ok to close. At this point you should be able to run ScanMaster as either the Administrator or any of the other ScanMaster users created during the install. The ScanMaster install will create a workstation user and password and change the auto logon to that user. The Guest Account will be enabled for this new user account so it is recommended that you run secpol.msc and disable the Guest Account. Also inside the Control Panel go to the Action Center, Change Action Center settings and uncheck all and Click Ok. Return to the Control Panel and go into Advanced system settings. On the Advanced tab, Performance, click Settings. Select Adjust for best performance. Apply. Click Ok and return to and close the Control Panel.

**THIS CONCLUDES THE POS WORKSTATION INSTALLATION SECTION. REPEAT THE ENTIRE SERIES OF STEPS FOR EACH POS WORKSTATION!!**

# Appendix A: Preparing POSReady 7 for ScanMaster installation

## Configure POSReady 7 on IBM350 for ScanMaster POS

The IBM 350 comes preloaded with POSReady 7 and, after agreeing to the license agreement, it will auto logon as the Administrator, password posready71!.

Click Start, and type "**secpol.msc**" in the search area and hit Enter. In the left list, choose "**Local Policies**", then "**Security Options**".

In the right pane:

Set "**Interactive logon: Do not display last user name**" to **Enabled**.

Set "**Interactive logon: Do not require CTRL + ALT + DEL**" to **Disabled**.

Set "**User Account Control: Admin Approval Mode for the Built-in Administrator account**" to **Disabled**.

Set "**User Account Control: Behavior of the elevation prompt for administrators in Admin Approval Mode to Elevate without Prompting**".

Next double click the User Rights Assignment under Security Settings and double click "**Log on as a service**", click Add User or Group, type in "Administrator" and click the Check Names button. Click Ok, click Apply (click Ok if an error occurs), click Ok and close secpol.msc.

Setting the Administrator's password.

Click Start and open Control Panel. Change View by: to small icons

Select "User Accounts".

Click "Change your Windows password".

Click "Create a password for your account".

Enter old and new password information. (The default password is posready71!. Make the password the same as the administrator password on the Server.

Enter hint if so desired. Click Change password. **Do not forget this password or you may have to reinstall Windows 7!**

You should be back at the "Make changes to your user account" screen. If desired, select "Create a password reset disk" and follow the screen prompts.

Turn off User Account Control (UAC) while you are at the "Make changes to your user account" screen.

Click the "Change User Account Control setting selection.

Move the slider to Never notify and click OK.

Close the Control Panel.

Reboot and log back in as the Administrator with the new password.

Click Start and open Control Panel. Change View by: to small icons if not already set.

Under Windows Update.

Click Change Settings.

Click the drop down arrow and select Never check for updates.

Click OK.

Return to the main Control Panel.

Click Power Options.

Click the down arrow by the Show additional plans.

Click High Performance.

Click Choose what the Power Buttons do.

Click the drop down arrow next to When I press the power button.

Select Shut down.

Click Save Changes.

Return to the main Control Panel.

Click Network and Sharing Center.

Click Change adaptor settings.

Right click the Local Area connection and click Properties.

Click the Configure button, verify/set that all options under Power Management are unchecked.

Click OK.

Right click the Local Area connection and click Properties.

Highlight Internet Protocol Version 4 and click Properties. Fill in the IP address information. Click OK. Click Close.

Return to the Network and Sharing Center.

Click Change advanced sharing settings. Ensure that the option Turn on network discovery and Turn on file and printer sharing are turned on. Scroll down and turn off Password protected sharing.

Click Save changes.

Return to the Control Panel.

Click Date and Time.

Set the time zone, date and time.

Uncheck Notify me when the clock changes

Click Internet Time (Synchronize with an Internet Time Server is on by default).

Click Change settings.

Uncheck Synchronize with an Internet time server.

Click Ok.

Click Apply, Click Ok

Return to the Control Panel.

Click Action Center.

Change Action Center settings.

Uncheck any items, i.e. Windows Update, Firewall, etc. that you don't want Windows to pop notification messages. (Recommended to uncheck all)

Click OK.

Return to Control Panel.

Click Windows Firewall.

Click Turn Windows Firewall on or off.

Turn off both private and public firewall options.

Click Ok.

Note: ScanMaster can run with the firewall on as long as firewall exception rules are set for applications such as Pervasive that do network access via numbered ports. It is strongly recommended to just turn the firewall off.

Return to Control Panel.

Click Display.

Select Adjust Resolution and set to 800 X 600.

Click Apply.

Click to keep changes.

Click through warnings.

Close the Control Panel.

If the computer name or workgroup name needs changed, click System.

Click Advanced system settings.

Under the Computer name tab, domain and workgroup settings, click Change setting. If prompted for a reboot, accept and let the system reboot to update its settings.

POSReady 7 should now be ready for software installation.

After the ScanMaster installation, right click on the Start ScanMaster desktop icon. Select Properties from the drop down list then under the Shortcut Tab click Advanced, click Run as administrator, click Ok and then Ok to close. At this point you should be able to run ScanMaster as either the Administrator or any of the other ScanMaster users created during the install. The ScanMaster install will create a workstation user and password and change the auto logon to that user. The Guest Account will be enabled for this new user account so it is recommended that you run secpol.msc and disable the Guest Account. Also inside the Control Panel go to the Action Center, Change Action Center settings and uncheck all and Click Ok. Return to the Control Panel and go into Advanced system settings. On the Advanced tab, Performance, click Settings. Select Adjust for best performance. Apply. Click Ok and return to and close the Control Panel.

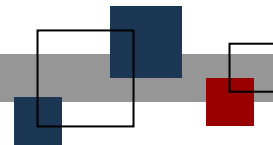

**© StoreNext Retail Technologies LLC 2012**

StoreNext Retail Technologies LLC endeavors to ensure that the information in this document is correct and fairly stated but does not accept liability for any error or omission.

The development of StoreNext products and services is continuous and published information may not be up to date. It is important to check the current position with StoreNext. This document is not part of a contract or license save insofar as may be expressly agreed.