

U-SCAN®

-  *U-Scan Software Imaging and*
-  *Installation with ISS45*
-  *U-Scan GMM5*
- 
- 

U-Scan Software Imaging and Installation with ISS45

Date of Issue	Product Identification Number	Part Number	Brief Description
June 2009	45001/115	89000517	Initial Release
June 2011	45001/115	89000655	GMM5

**©Copyright StoreNext Retail Technologies LLC 1995-2011
All rights reserved**

This publication is protected by federal copyright law. This document and its contents are the proprietary, confidential information and property of StoreNext. Unauthorized disclosure, reproduction, distribution or use of this document and/or its contents in any form is strictly prohibited. No part of this publication may be reproduced or transmitted into any human or computer language in any form or by any means, stored in a retrieval system, transmitted, redistributed, translated or disclosed to third parties, or de-compiled in any way including, but not limited to, photocopy, photograph, electronic, mechanical, magnetic or manual without the express written permission of StoreNext Retail Technologies LLC or its licensors, if any. This document, notwithstanding the above, may be distributed in electronic or printed form to personnel who are employed by either (1) a StoreNext customer of the subject system of this document or (2) personnel from an authorized StoreNext dealer of the subject system of this document. All copies, so distributed and/or so authorized, shall contain a full copy of this copyright notice.

StoreNext Retail Technologies LLC has prepared this manual for use by users, authorized third parties and personnel of StoreNext Retail Technologies LLC as a guide to the proper installation, operation, customization and/or maintenance of StoreNext Retail Technologies LLC equipment and software. The drawings and specifications contained herein are the property of StoreNext Retail Technologies LLC and/or its licensors.

StoreNext Retail Technologies LLC endeavors to ensure that the information in this document is correct and fairly stated but does not accept liability for any error or omission. StoreNext Retail Technologies LLC makes no representation or warranties with respect to the contents hereof, and specifically disclaims any implied warranties of merchantability or fitness for a particular purpose or non-infringement. No commitments by StoreNext or its suppliers are made from this documentation which is provided for information only.

Development of StoreNext products and documentation is continuous: StoreNext Retail Technologies LLC reserves the right to revise this publication and to make changes from time to time in the contents hereof or in the products herein described or discussed without notice and without any obligation of StoreNext Retail Technologies LLC to notify any person or organization of such revision or changes. Information published in this document will likely become obsolete over time and it is recommended that users regularly check for updates and newer versions.

The trademarks StoreNext and Retailix are registered trademarks or trademarks of Retailix; all other trademarks or registered trademarks are the property of their respective owners. Third-party products, services, or company names referenced in this document may be trademarked or copyrighted by their respective owners, and are for identification purposes only.

Copyrights, trademarks and license agreements shall be governed and construed in accordance with the laws of the State of Texas and the Federal Arbitration Act, and shall benefit Retailix, its successors, and assigns.

Address comments and corrections to:

StoreNext Retail Technologies LLC
Software Program Director
797 Commonwealth Drive
Warrendale, PA 15086

Contents

Contents	b
INTRODUCTION	f
GMM5 Configurations	f
Introduction to Imaging	f
Introduction to Software Installation	g
DOCUMENT UPDATES	h
NEW U-SCAN INSTALLATIONS	1
ATTENDANT STATION	1
Prerequisites.....	1
Setting up the BIOS.....	2
ALL IN ONE - ATTENDANT STATION	2
TeamPoS 2000	7
TeamPos 3000 XL	9
TeamPos 3600.....	10
Installing the image for Ciara, TeamPoS 2000, TeamPoS 3000.....	11
Installing the image for TeamPoS 3600	12
Customizing the Image	13
Installing the U-Scan Software.....	17
Testing the Cashier Station Hardware	22
Customizing the U-Scan Software	23
Configuring the Cashier Configuration.....	24
Mobile Attendant Installation.....	25
MASTER CUSTOMER STATION	26
Prerequisites.....	26
Setting up the BIOS	27
CIARA PENTIUM 4	27
TeamPoS 2000	32
TeamPos 3000 XL	34
TeamPos 3600.....	35
Installing the image for the Ciara, Team PoS 2000, TeamPoS 3000.....	36
Installing the image for TeamPoS 3600	37
Customizing the Image	38
Installing StoreNext ISS45 Software.....	42
Installing the U-Scan Software.....	43
Customizing the U-Scan Software	53
Testing the Customer Station Hardware	54
Customizing the U-Scan Software Variables (Registry Files)	58
Setting the Customer Station Lane Number	60
Monitoring ISS45 Cold Start	60

Customizing the Station in Maintenance Mode.....	60
After ISS45 Cold Start procedures.....	61
Installing the ISS45 MTX patch.....	62
Loading the WinEPS software on the Customer Station.....	62
Installing the MenuSys.MAC file	63
Mobile Attendant Installation.....	63
Performing Test Transactions.....	64
CUSTOMER STATION SETUP WITHOUT AN ATTENDANT STATION.....	65
Prerequisites.....	65
Setting up the BIOS	66
CIARA PENTIUM 4	66
TeamPoS 2000	71
TeamPos 3000 XL	73
TeamPos 3600.....	74
Installing the image for Ciara, TeamPoS 2000, TeamPoS 3000.....	75
Installing the image for TeamPoS 3600.....	76
Customizing the Image	77
Installing StoreNext ISS45 Software.....	80
Installing the U-Scan Software.....	82
Customizing the U-Scan Software	92
Testing the Customer Station Hardware	92
Customizing the U-Scan Software Variables (Registry Files)	96
Setting the Customer Station Lane Number	98
Monitoring ISS45 Cold Start	98
Customizing the Station in Maintenance Mode.....	98
Post ISS45 Cold Start procedures	99
Loading the WinEPS software on the Customer Station.....	100
Installing the ISS45 MTX patch.....	100
Installing the MenuSys.MAC file	101
Performing Test Transactions.....	101
CUSTOMER STATION SETUP WITH ATTENDANT STATION.....	102
Prerequisites.....	102
Setting up the BIOS	103
CIARA PENTIUM 4	103
TeamPoS 2000	108
TeamPos 3000 XL	110
TeamPos 3600.....	111
Installing the image for the Ciara, TeamPoS 2000, TeamPoS 3000.....	112
Installing the image for TeamPoS 3600.....	113
Customizing the Image	114
Installing StoreNext ISS45 Software.....	118
Installing the U-Scan Software.....	119
Customizing the U-Scan Software	128
Testing the Customer Station Hardware	128
Customizing the U-Scan Software Variables (Registry Files)	132
Setting the Customer Station Lane Number	134

Monitoring ISS45 Cold Start	134
Customizing the Station in Maintenance Mode.....	135
Post ISS45 Cold Start procedures.....	135
Load Installing the ISS45 MTX patch.....	136
Exit the install screen with it completes.ing the WinEPS software on the Customer Station	136
Installing the MenuSys.MAC file	137
Performing Test Transactions.....	137
UPGRADES	138
Backing Up the Weights Database	138
ATTENDANT STATION.....	139
Prerequisites.....	139
Removal of the existing U-Scan software prior to loading the new version of U-Scan.....	139
Installing the New U-Scan Software	140
Testing the Cashier Station Hardware	146
Customizing the U-Scan Software	148
Configuring the Cashier Configuration.....	148
MASTER CUSTOMER STATION	149
Prerequisites.....	149
Removal of the existing U-Scan software prior to loading the new version of U-Scan.....	150
Installing the New U-Scan Software	151
Customizing the U-Scan Software	158
Testing the Customer Station Hardware	159
Customizing the U-Scan Software Variables (Registry Files)	162
Setting the Customer Station Lane Number	164
Customizing the Station in Maintenance Mode.....	165
Performing Test Transactions.....	165
Restoring the Weights Database	165
CUSTOMER STATION SETUP WITH NO ATTENDANT STATION	166
Prerequisites.....	166
Removal of the existing U-Scan software prior to loading the new version of U-Scan.....	167
Installing the New U-Scan Software	168
Customizing the U-Scan Software	178
Testing the Customer Station Hardware	178
Customizing the U-Scan Software Variables (Registry Files)	182
Setting the Customer Station Lane Number	184
Customizing the Station in Maintenance Mode.....	184
Performing Test Transactions.....	185
Restoring the Weights Database	185
CUSTOMER STATION SETUP WITH ATTENDANT STATION.....	186
Prerequisites.....	186

Removal of the existing U-Scan software prior to loading the new version of U-Scan.....	187
Installing the New U-Scan Software	188
Customizing the U-Scan Software	195
Testing the Customer Station Hardware	196
Customizing the U-Scan Software Variables (Registry Files)	200
Setting the Customer Station Lane Number	202
Customizing the Station in Maintenance Mode.....	202
Performing Test Transactions.....	203
Restoring the Weights Database	203
OVERVIEW OF CASHIERLESS OPERATION	204
Local Direct Mode	205
Security	205
Station Manager	206
Receipt Printing.....	207
U-Scan Failover	207
Methods of Payment	208
Cash	208
Large or Damaged Bills	208
Dispense Failure.....	209
Credit / Debit and other Electronic Tenders.....	209
Check Payment	209
BACKUP AND RESTORING THE NBC DATA WHEN UPGRADING FROM GMM4 TO GMM5	210
Backing Up the NBC Data.....	210
Restoring the NBC Data that was Backed Up (as GMM4) to the (GMM5) installation:	213
Restoring the NBC Data.....	213
QUESTION AND ANSWER SECTION	216
QUESTION 1.....	216
QUESTION 2.....	217
QUESTION 3.....	219
QUESTION 4.....	220

INTRODUCTION

NOTE:

THIS DOCUMENT ASSUMES THAT THE USER HAS BEEN THROUGH THE U-SCAN HARDWARE COURSE SINCE THIS DOCUMENT IS WRITTEN AROUND THE SOFTWARE INSTALLATION ONLY

GMM5 Configurations

There are two basic configurations of GMM5.

- 1) Attendant station with Customer stations
This uses the Attendant station with or without a Mobile Attendant device. No Master Customer station is used in this configuration.

- 2) Master Customer station with Customer stations
This configuration uses the Master Customer station with a Mobile Attendant device and Customer stations. This configuration does NOT contain any Attendant station and uses the Master Customer station for consolidated reporting and NBC editing.

Introduction to Imaging

Imaging is the compression of the contents of a computer's hard disk into a single file or set of files. An image is composed of a file or group of files and contains the configuration data and applications to be copied to hard disks on other computers.

In this section, imaging software will be used to clone the entire contents of a hard disk onto the U-Scan computers. The disk is automatically formatted and partitioned as part of the process.

Imaging procedures vary depending on the PC configuration. This guide walks you through imaging procedures applicable to **StoreNext U-Scan® Attendant, Master Customer Station and Customer Station Computers.**

The below are the current image CD's that are supported by StoreNext U-Scan

- 89000539 (P4I-CiarWE06) image for the Ciara All-in-One and PC.

- 89000540 (P4I-TP2KWE06) image for the TeamPoS 2000 M (AMIBIOS ID: 1ambc038)
- 89000541 (P4I TP3KWE06) image for the TeamPoS 3000 XL
- 89000633 (P4I TP36PR01) image for the TeamPoS 3600

The below is the Customization CD to be used with the above images

- 89000542 (P4C-216-15)

Introduction to Software Installation

Installing U-Scan software using the **Install Shield Wizard for U-Scan** installs all files and applications needed for the U-Scan software to operate.

This guide walks you through U-Scan software installation using the TeamPOS 2000 as an example for the Customer station / Master Customer Station installation throughout this document and a Ciara All-in-One as the Cashier station installation.

After the U-Scan software has been installed, you will be required to customize the software according to the variations found in each particular store set up. These variations might be related to whether the Attendant Station is equipped with a Mobile Attendant, whether you are using a Cashierless setup with the Master Customer Station or whether the setup consists of four or more Customer Station lanes.

It is very important that you understand the Hardware that you are working with prior to installing this software so that you can successfully load and configure the software to match your hardware.

DOCUMENT UPDATES

Issue 1: This is the first release of this document.

Issue 2: This is the second release of this document updated for the GMM5 installation with ISS45.

NEW U-SCAN INSTALLATIONS

ATTENDANT STATION

Prerequisites

Gathering the Software Information

Ensure You Have the Correct Imaging CD

- 89000539 (P4I-CiarWE06) image for the Ciara All-in-One and PC.
- 89000540 (P4I-TP2KWE06) image for the TeamPoS 2000 M (AMIBIOS ID: 1ambc038)
- 89000466 (P4I TP3KWE06) image for the TeamPoS 3000 XL
- 89000633 (P4I TP36PR01) image for the TeamPoS 3600

Ensure You Have the Correct Customization CD

- 89000542 (P4C-216-15)

Ensure You Have the Correct U-Scan CD

- 89000632 U-Scan GMM5

Gathering the Hardware Information

NOTE:

The below is based on the knowledge that you gained from attending the U-Scan hardware course and not from this document.

Type of U-Scan lane (NextGen, Genesis)

Type of lane configuration (Platform, Carousel or Belted)

Type of controller (Ciara, TP2000 or TP3000 XL)

Whether you are going to use a Mobile Attendant

Configurations (With Attendant, No Attendant, Master Customer Station and Customer Stations.

Type of Monitor and touch used (MicroTouch, EloTouch, RS232 or USB connected touch)

Setting up the BIOS

ALL IN ONE - ATTENDANT STATION

This task is only needed if you are imaging a **new** computer. Only change the settings mentioned in these steps. All other settings are to remain as default.

How to Enter the BIOS

- 1) Reboot the computer by pressing on the **Power** button.
- 2) While the Computer is starting, press **F2** to enter the BIOS.

The **BIOS Setup Utility** main menu appears.

Setting Up the PCI Configuration

- 1) Use the right arrow to select the **Advanced** option from the menu bar at the top of the screen.

The **Advanced** menu options appear. The **PCI Configuration** submenu is highlighted.

- 2) Press **ENTER** to select the **PCI Configuration** submenu.

The **PCI Configuration** options appear.

- 3) Use the down arrow key to select **PCI Slot 1 IRQ Priority**, then press **ENTER**.

The list of possible **IRQ priorities** appears.

- 4) From the list of possible IRQ priorities, select **Auto**, then press **ENTER**.

- 5) Select **PCI Slot 2 IRQ Priority [AUTO]** & press **ENTER**.

The list of possible **IRQ priorities** appears.

- 6) **Auto** is selected, press **ENTER**.

The **PCI Configuration** menu appears.

- 7) Select **PCI SLOT 3 IRQ Priority [AUTO]** & press **ENTER**
- 8) **Auto** is selected, press **ENTER**.
- 9) Press **ESC** to return to the **Advanced** menu.

Set Up the Boot Configuration

- 1) From the **Advanced** menu, use the down arrow to select the **Boot Configuration** submenu.
- 2) Press **ENTER**.

The **Boot Configuration** options appear.

- 3) Verify that the following settings are correct:

Plug & Play O/S: **No**

Reset Config Data: **No**

Numlock: **On**

- 4) Press **ESC** to return to the **Advanced** menu.

Set Up the Peripheral Configuration

- 1) From the **Advanced** menu, use the down arrow to select the **Peripheral Configuration** submenu.
- 2) Press **ENTER**.

The **Peripheral Configuration** options appear.

- 3) Verify that the following settings are correct:

Serial Port A: **Enabled**

Base I/O Address: **3F8**

Interrupt: **IRQ 4**

Serial Port B: **Enabled**

Mode: **Normal**

Base I/O Address: **2F8**

Interrupt: **IRQ 3**

Parallel Port: **Enabled**

Mode: **ECP**

Base I/O Address: **378**

Interrupt: **IRQ 7**

DMA: **1**

IRQ 10: **Disabled**

IRQ 11: **Enabled**

Audio Device: **Enabled**

LAN Device: **Enabled**

Legacy USB Support: **Disabled**

4) Press **ESC** to return to the **Advanced** menu.

Set Up the IDE Configuration

1) From the **Advanced** menu, select **the IDE Configuration** submenu.

2) Press **Enter**.

The **IDE Configuration** menu options appear.

3) Verify the following settings:

IDE Controller: **Both**

PCI IDE Bus Master: **Enabled**

Hard Disk Pre-Delay: **Disabled**

4) Press **ESC** to return to the **Advanced** menu.

Set Up the Diskette Configuration

1) From the **Advanced** menu, select **Diskette Configuration**.

2) Press **ENTER**.

3) Verify the following settings:

Diskette Controller: **Enabled**

Floppy A: **1.44/1.25 MB 3 1/2**.

Diskette Write Protect: **Disabled**

4) Press **ESC**.

Set Up the Power Management Features

1) Use the right arrow to select the **Power** menu from the menu bar at the top of the screen.

2) Select **APM**.

3) Press **ENTER**.

4) Set Power Management to **Disabled**.

5) Press **ESC** to return to the **Power** menu.

6) Use the down arrow to select **ACPI**.

7) Press **ENTER**.

8) Verify the following settings:

ACPI Suspend State: **S1 State**

Wake on LAN From S5: **Stay Off**

Disable USB S3 Resume: **Disabled**

9) Press **ESC** to return to the **Power** menu.

10) Verify the following settings:

After Power Failure: **Stay Off**

Wake on LAN: **Stay Off**

Wake on PME: **Stay Off**

Wake on Modem Ring: **Stay Off**

Set Up the Boot Menu

- 1) Use the right arrow to select the **Boot** menu from the menu bar at the top of the screen.

The **Boot** menu options appear.

- 2) Verify the following settings:

Quiet Boot: **Disable**

Intel Rapid BIOS Boot: **Enabled**

Scan User Flash Area: **Disabled**

Use the down arrow to select the **Boot Device Priority** submenu.

- 3) Press **ENTER**.

- 4) Verify the following settings:

1st Boot Device: **ATAPI CD-ROM**

2nd Boot Device: **Hard drive**

3rd Boot Device: **Removable DEV** (If the selection is available)

4th Boot Device: **Disabled**

Press **ESC**.

Exit the BIOS

- 1) Use the right arrow to select **Exit** from the menu bar at the top of the screen.

The **Exit** menu appears. **Exit Saving Changes** is highlighted.

- 2) Press **ENTER** to select **Exit Saving Changes**.

The message **Save configuration changes and exit now?** Appears.

- 3) Press **ENTER** to select **Yes**.

The computer restarts.

TeamPoS 2000

You only need to perform this task if you are imaging a **new** Computer. Continue with the next task if you are re-imaging an existing Computer. **Only change the settings mentioned in these steps.** Leave all other settings unchanged.

How to Enter the BIOS

- 1) Press the **Power** button to restart the Computer.
- 2) While the Computer is starting, press **DELETE** to enter the BIOS when the message **PRESS DEL TO ENTER SETUP** displays.

You are prompted to enter a password.

- 3) Press **ENTER** to continue.

The **BIOS Setup** screen appears.

Set Up the Time and Date

- 1) Use the right arrow to select the **Main** option from the menu bar at the top of the screen.

The **Main** menu options appear.

- 2) Use the arrow keys to select **System Time**.
- 3) Use the **TAB** and **+** or **-** keys as required to set the time.
- 4) Use the arrow keys to select **System Date**.
- 5) Use the **TAB** and **+** or **-** keys as required to set the date.

Set Up the Optimal Defaults

- 1) Use the right arrow to select the **Exit** option from the menu bar at the top of the screen.

The **Exit** menu options appear.

- 2) Use the arrow keys to select **Load Optimal Defaults**.
- 3) Press **ENTER**.

The message **Load Optimal Defaults?** appears.

- 4) Press **ENTER**.

Set Up the Boot Menu

- 1) Use the right arrow to select the **Boot** menu from the menu bar at the top of the screen.

The **Boot** menu options appear.

- 2) Use the arrow keys to select **Boot Group Priority**.
- 3) Press **ENTER**.

The **Boot group priority** screen appears.

- 4) Use the up/down arrows to select the **1st Boot Device** submenu.
- 5) Press **ENTER**.
- 6) Select **CD-ROM:** and press **ENTER**.
- 7) Press **ESC** to return to main **Boot** menu.

Save the Changes and Exit the BIOS

- 1) Use the right arrow to select **Exit** from the menu bar at the top of the screen.

The **Exit** menu appears. **Exit Saving Changes** is highlighted.

- 2) Press **ENTER** to select **Exit Saving Changes**.

The message **Save configuration changes and exit setup?** appears.

- 3) Press **ENTER** to select **Yes**.

The computer restarts.

TeamPos 3000 XL

You only need to perform this task if you are imaging a **new** Computer. Continue with the next task if you are re-imaging an existing Computer. **Only change the settings mentioned in these steps.** Leave all other settings unchanged.

How to Enter the BIOS

- 1) Press the **Power** button to restart the Computer.
- 2) While the Computer is starting, press **F2** to enter the BIOS when the message **PRESS F2 TO ENTER SETUP** displays.

Set Up the Time and Date

- 1) Select Standard CMOS Features.
- 2) Set the date and time on this screen.
- 3) Hit **ESC** to return to the main screen

Set Up the Optimized Defaults

- 1) From the Main screen select Load Optimized Defaults
- 2) Press the **Y** key and then Enter

Set Up the Boot Menu

- 1) From the Main screen select Advanced BIOS Features
- 2) Arrow down to the First Boot Device.
- 3) Press **ENTER**.
- 4) Select **CDROM:** and press **ENTER**.
- 5) Press **ESC** to return to the Main menu

Save the Changes and Exit the BIOS

- 1) On the Main menu select Save and Exit and hit the Enter key

- 2) Hit **Y** and press **ENTER** to save to CMOS and exit.

The computer restarts

TeamPos 3600

You only need to perform this task if you are imaging a **new** Computer. Continue with the next task if you are re-imaging an existing Computer. **Only change the settings mentioned in these steps.** Leave all other settings unchanged.

How to Enter the BIOS

- 1) Press the **Power** button to restart the Computer.
- 2) While the Computer is starting, press **DEL** to enter the BIOS when the message **PRESS DEL TO ENTER SETUP** displays.

Set Up the Time and Date

- 1) Select Standard CMOS Features.
- 2) Set the date and time on this screen.
- 3) Hit **ESC** to return to the main screen

Set Up the Optimized Defaults

- 1) From the Main screen select Load Optimized Defaults
- 2) Press the **Y** key and then Enter

Set Up the Boot Menu

- 1) From the Main screen select Advanced BIOS Features
- 2) Arrow down to the First Boot Device.
- 3) Press **ENTER**.
- 4) Select **P2-DW-224S-V:** and press **ENTER**.
- 5) Press **ESC** to return to the Main menu

Save the Changes and Exit the BIOS

- 1) On the Main menu select Save and Exit and hit the Enter key
- 2) Hit **Y** and press ENTER to save to CMOS and exit.

The computer restarts

Installing the image for Ciara, TeamPoS 2000, TeamPoS 3000

Ensure You Have the Correct Imaging CD

- 89000539 (P4I-CiarWE06) image for the Ciara All-in-One and PC.
- 89000540 (P4I-TP2KWE06) image for the TeamPoS 2000 M (AMIBIOS ID: 1ambc038)
- 89000466 (P4I TP3KWE06) image for the TeamPoS 3000 XL

Follow the steps below to install the image on the PC.

- 1) Insert the **Image CD** into the CD-ROM drive.
- 2) Restart the Computer by pressing the **Power** button.
- 3) Wait until the Computer restarts.

A **DOS** menu appears.

- 4) Use the arrow keys to highlight **Install New Image**.
- 5) Press **ENTER**.

The message **Proceed with imaging [Y, N]?** appears.

- 6) Enter **Y** for yes.

Ghost launches and the image is installed. When the installation is complete, the system prompts you to reboot the Computer.

- 7) Remove the **Image CD** from the CD-ROM drive.
- 8) Press **CTRL+ALT+DEL** to restart the Computer.

Windows starts.

The system can take from one to two minutes before it discovers the hardware.

9) The Wizard installs all drivers automatically, and the message **Do you want to restart your computer now?** appears.

10) Click **Yes**.

The Computer restarts

Installing the image for TeamPoS 3600

Ensure You Have the Correct Imaging CD

- 89000633 (P4I TP36PR01) image for the TeamPoS 3600

Follow the steps below to install the image on the PC.

- 1) Insert the **Image CD** into the CD-ROM drive.
- 2) Restart the Computer by pressing the **Power** button.
- 3) Wait until the Computer restarts.
- 4) System will boot to a prompt "**Press any Key to boot from CD or DVD...**".
- 5) Press **ENTER**.

Windows is loading files... will appear followed by a DOS box. Do not do anything.

- 6) Team PoS3600 Image Transfer box will appear with the following message:

Image will be restored to Drive #1. All data on Drive #1 will be destroyed and the system rebooted. Press OK to proceed or Cancel to Exit.

Press **OK**.

Ghost launches and the image is installed. When the installation is complete, the system prompts you to reboot the Computer.

- 7) Team PoS3600 Image Transfer box will appear with the following message:

Image restored successfully to Drive #1. Press OK to reboot or Cancel to Exit.

Press **OK**

8) Remove the **Image CD** from the CD-ROM drive.

Windows starts.

The system can take from one to two minutes before it discovers the hardware.

9) The Found New Hardware Wizard appears. Select *Install the software Automatically (Recommended)*.

10) Press **Next**

11) Press **Finish**

12) Press **CTRL ALT DEL** to reboot.

The Computer restarts

Customizing the Image

Ensure You Have the Correct Customization CD

- 89000542 (P4C-216-15)

Follow the steps below to install the CustomizationCD.

1) When the computer restarts wait until, the message **Please insert Customization CD** appears. Proceed to insert it now.

2) Click **OK**.

Note: If the **U-Scan Image Configuration** screen does not appear after you restart the computer, go to **D:\installpackages** and double-click on **ImageCus.exe**.

3) When the password screen appears, enter the password **(1223)** and then press **ENTER**.

4) In the **Customer field**, select **StoreNext** from the drop-down list.

5) In the **StationType** field, select the appropriate station type (**Operator**) from the dropdown list.

6) In the **Selectable/device/software list**, click **Select screen resolution**.

- 7) In the **Device Software model** field select as appropriate (depending on the set up, please refer to the selections below).

Cashier Station with 2 or 3 or 4 Lanes
Cashier Station with 6 Lanes

- 8) In the **Selectable/device/software list**, click **Select Touch Screen**.
- 9) Select **Elo Touchscreen** (RS232 or USB) for **resistive** monitors or select **MicroTouch Capacitive Touch screen** (RS232 or USB)

NOTE: This is based on the Hardware ordered for the store and your knowledge from attending the U-SCAN hardware course).

- 10) Click **OK**

The **Confirm Selection** screen appears.

- 11) Read the information to ensure that your selections are correct.
- 12) If you need to change selection, click **Cancel**, then repeat step 1 to 11.
- 13) Click **OK** if the system selections are correct.

Note: Do not click anything while the image customization process is in progress.

Configure the Station

- 1) When the **Configure Station** confirmation screen appears, click **Yes**.
- 2) Select the **System Information** tab.
- 3) Select **StoreNext** from the drop-down list.
- 4) Click **Apply**.

The message **Store and Network configuration will be changed. Are you sure you want to continue?** appears.

- 5) Click **Yes**.
- 6) Select the **Store Configuration** tab.
- 7) Under **store number**, enter the store number. (Example: 123).

8) Under **cluster ID**, enter “**A**” for cluster 1 or “**B**” for cluster 2.

9) Under **station ID**, select **cashier**.

10) Verify the computer name. Refer to the example below:

Assume that the **store number** is “**123**” and that the **cluster ID** is “**A**”. The computer name as per standard naming convention should be:

CASH_123A

Note: Do NOT uncheck the **Generate a computer name using OPMR Rules** box and assign the Attendant computer a name that deviates from the standard naming convention as defined above.

11) Select the **Network Configuration** tab.

12) Disable **IP forwarding**

13) Verify that the **IP setting** is configured to Your IP Address for the LAN you are connecting to. (Example: **192.168.0.5**)

NOTE: U-SCAN can now run on the same LAN as the ISS45 V7 and V8 systems. The address here would be the IP Address that would be in the same range used by ISS45. (Example: 129.103.2.200) if the ISS45 LAN is on the 129.103.2.x addresses)

Some stores connect each Station directly to the Store Network and eliminate the separate U-Scan Network. In this case, each Customer Station has only one network card, and there is no Network Hub at the Attendant Station.

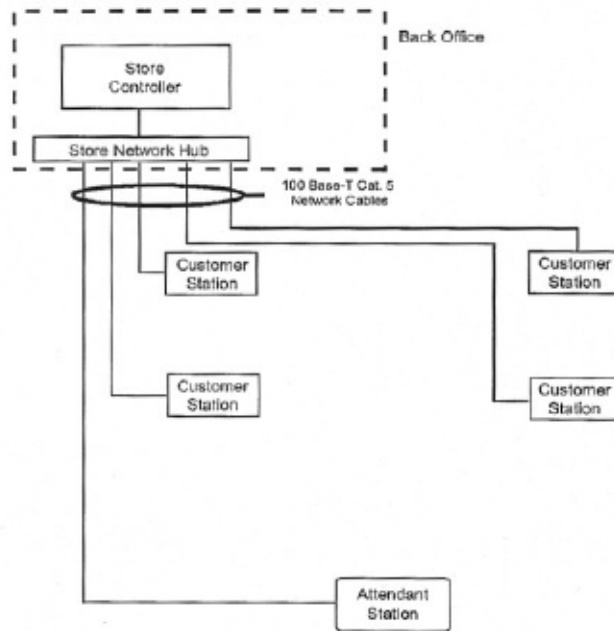

Regular U-Scan self-checkout system cable connections - no U-Scan LAN

14) Click **OK**.

The PC will reboot in about 15 to 20 seconds. DO NOT REMOVE THE CUSTOMIZATION CD. The system configuration process continues.

NOTE: The system prompts you to calibrate the touchscreen. Follow the on-screen instructions to calibrate the touchscreen.

15) The message **Base Image configuration complete. You are now ready to install U-Scan software. Please insert the auto-run CD in the drive now!** appears.

16) Proceed to close the window and remove the **Customization CD**.

Adjust the Time Zone and Time

- 1) Double-click the time on the taskbar.
- 2) Click **Time Zone** tab.
- 3) Set the time zone.
- 4) Disable **Automatically adjust clock for daylight savings time**.

- 5) Click **Apply**.
- 6) Click the **Date & Time** tab
- 7) Set the time and date.
- 8) Click **OK** to save the time settings.

Installing the U-Scan Software

Note: Due to PCI requirements, the GMM5 version of USCAN has put an emphasis on Security. The User ID and Password has changed as well as the Administrator ID and Password. The User has limited access. To install/uninstall the USCAN must be logged in as Administrator. To backup/restore databases the USCAN must be logged in as Administrator. The dealer/IT department has the ability to change and maintain users and passwords for security. The default ID's and Passwords are as follow:

Robot/Cashier User

ID – Robot

Password – FtX5R0B0!

Administrator User

ID – FTXSService

Password – FtX5Adm!n

Ensure You Have the Correct U-Scan CD

- 89000632 U-Scan GMM5

- 1) Insert the U-Scan software installation CD into the CD-ROM drive.
- 2) Double-click **My Computer** on the Windows desktop.

The **My Computer** window appears.

- 3) Double-click the icon displaying a CD-ROM.

The list of the files on the CD appears.

- 4) Double-click **Setup.exe**.

NOTE: If Windows Updates are required, they will be installed and the system will reboot.

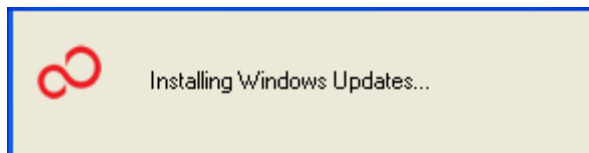

- 5) When the Welcome to the InstallShield wizard for U-Scan screen appears, click **Next**.



The **Automatic Mode Selection** screen appears. **DO NOT TOUCH ANYTHING.** The software installs automatically. Do **NOT** click **Advanced**.

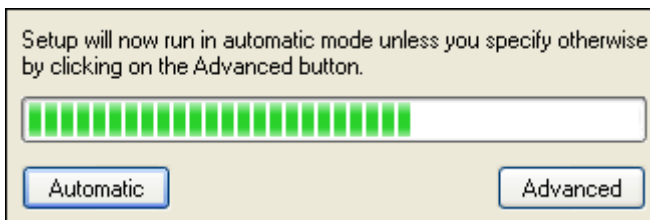

NOTE: The first time the installer is used on the Computer, a series of files are installed. Once the files are installed, the system may automatically restart more than once. **DO NOT REMOVE THE CD OR CLICK ANYTHING WHILE SOFTWARE IS INSTALLING.**

- 6) When the **Setup Type** screen appears, select **Cashier Station** and click **Next**.

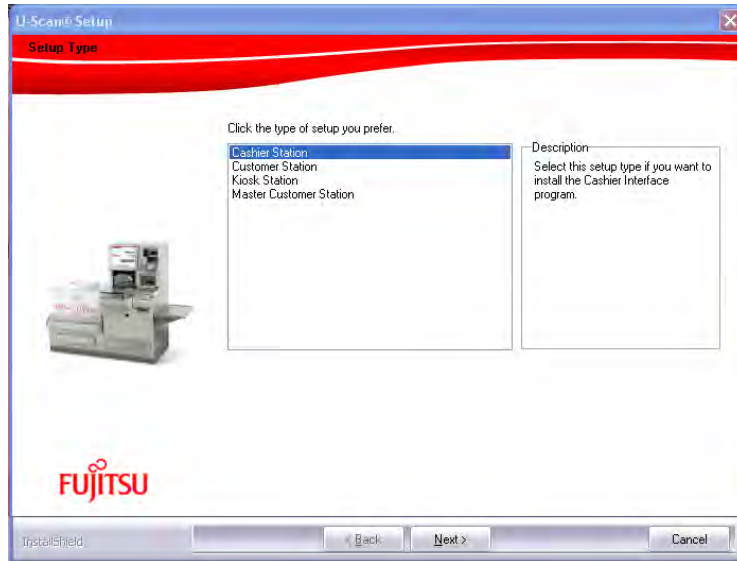

- 7) The **Third Party Components** screen displays the components that need to be installed. Click **Next** to continue.

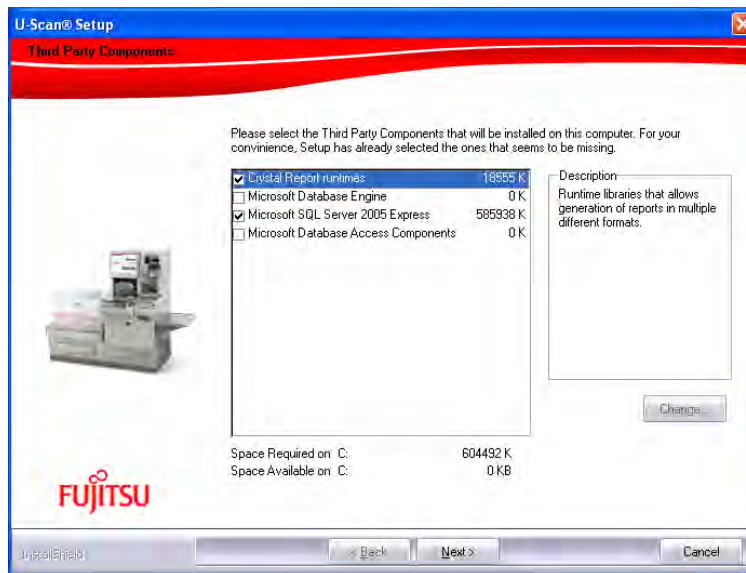

- 8) When the **Choose Destination Location** screen appears, a default destination folder is provided for the program (**C:\Cashier**). Do **NOT** change this destination folder. Click **Next**.

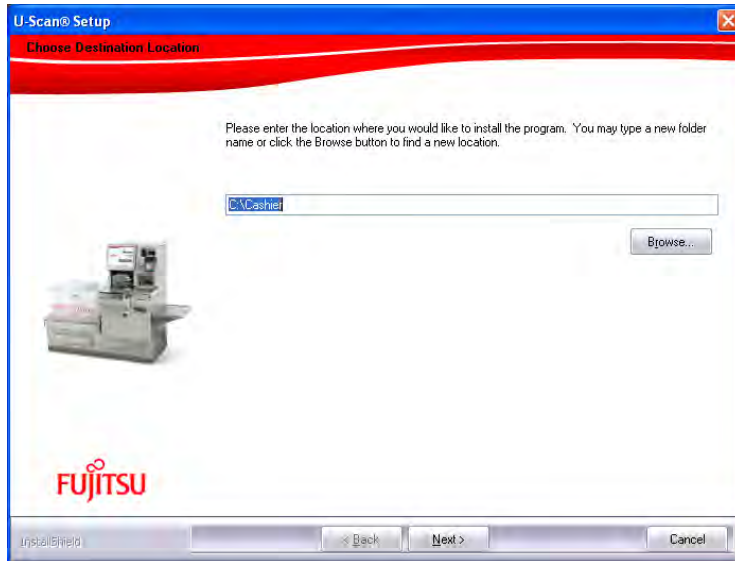

- 9) When the **Component Selection** screen displays accept the default selections and click **Next**.

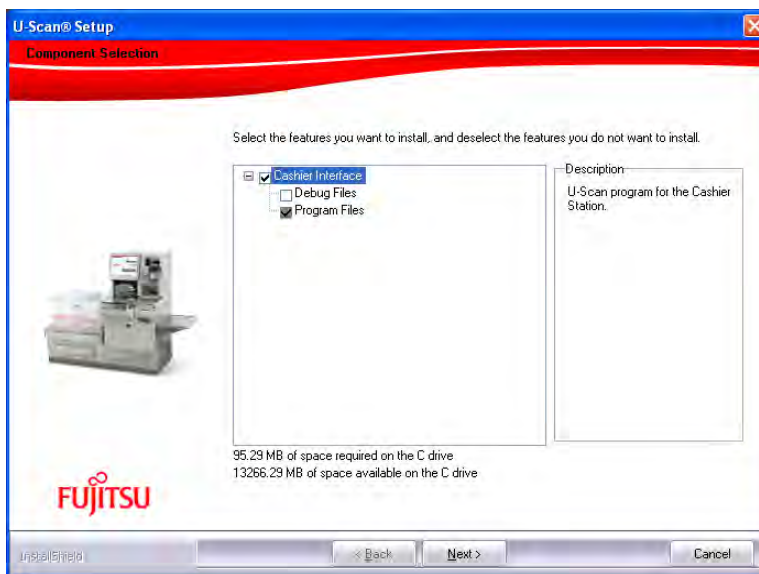

- 10) The **Setup Status** screen displays as the software is installed.

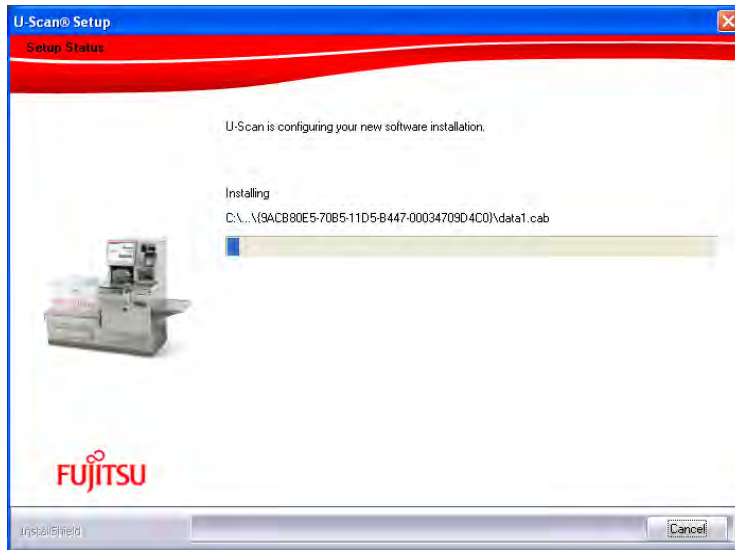

11) When the **Additional Information Required** screen appears, select the country and click **Next**.

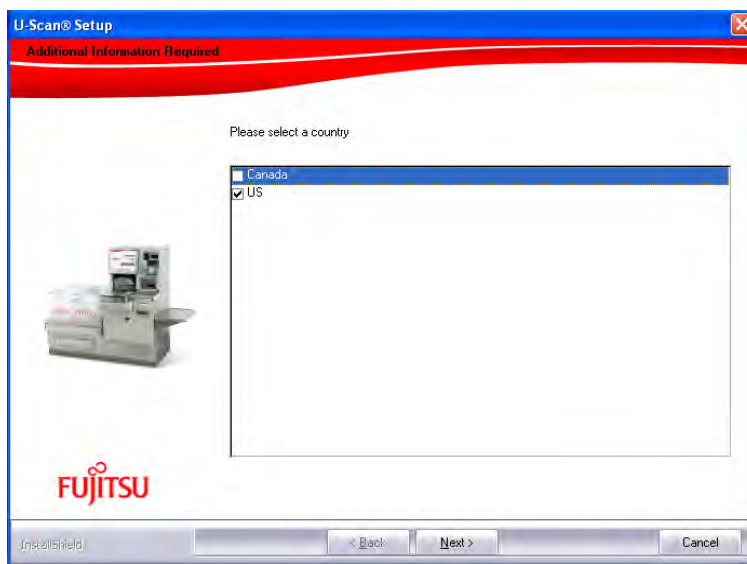

12) The software installs. When the installation is complete, the **Install Shield Wizard Complete** screen appears.

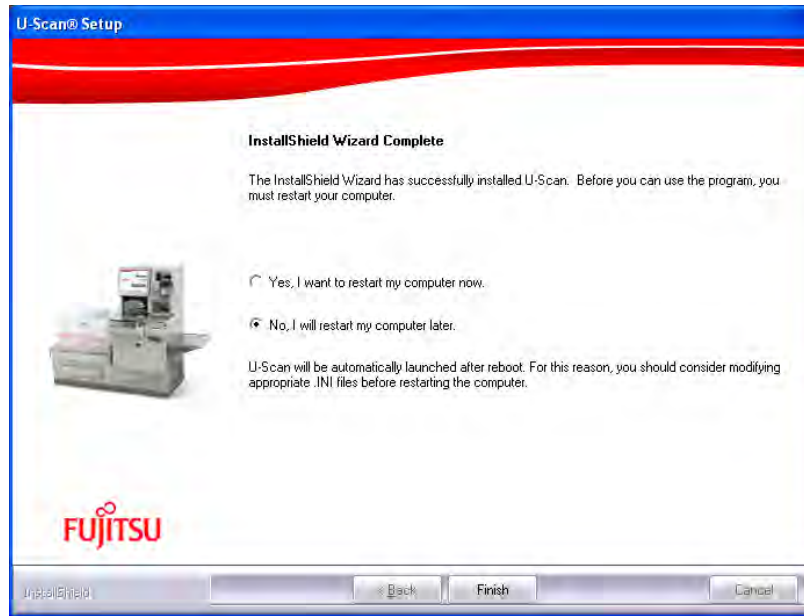

- 13) Remove the U-SCAN Software Installation CD from the CD-ROM drive. Select **“Yes, I want to restart my computer now”** and click **Finish**.

NOTE: Do NOT change the Computer Name in the System Properties after the software is installed.

Testing the Cashier Station Hardware

- 1) After the restart has finished above, touch the **Manager Button** in the top right of the screen to exit the Attendant monitoring screen.
- 2) Key 01 Done.
- 3) Touch the Exit Button in the list.
- 4) Touch the **YES Button** to the question **Are you sure?**
- 5) Touch **Device Tester**.

The **Password** screen displays.

- 6) Enter **1379** and touch **OK**.

The **Device Tester** window appears.

- 7) In the **Cashier Device Test** window, click the tab for the device you wish to test.

Check that the **DLL** is set to the correct device model.

NOTE: Example lab settings are as listed below in the tables but **may not apply to your particular hardware**. These are just examples and you need to know what hardware you are really working with.

- 8) Follow the steps below if you need to correct the **DLL** settings:
 - a. On the Computer keyboard, press **ALT ***. (The * key is on the number pad.) **Change** becomes enabled.
 - b. Click Change.
 - c. Click the arrow to display the **DLL Location** drop-down menu.
 - d. Select the appropriate **DLL** for the device.

NOTE: If the appropriate DLL is not in the drop-down list, click **Browse**, and then select the correct DLL.

 - e. Click Apply.
- 9) Test all the devices.
- 10) Click OK to exit the Device Tester.

**EXAMPLE ONLY for the Ciara All in One Attendant Lab system
(May not apply to your particular hardware setup)**

Device	Name	COM	Baud	Parity	Data Bits	Stop Bits
Speaker	Speaker	N/A	N/A	N/A	N/A	N/A
Printer	NCR_7156	COM3	9600	NONE	8	1
Scanner	SYMBOL_DIRECT	COM4	9600	NONE	7	1

- 11) Touch Exit Launchpad
- 12) Click **Yes** to the question **Stop the Launchpad?**

Customizing the U-Scan Software

- 1) Go to the folder C:\Cashier\Data
- 2) **NOTE:** This step only applies if you are using Mobile Attendant

Double Click on DC_Mobile_Attendant_ON.REG

3) Exit the window

Configuring the Cashier Configuration

1) Double click the **U-Scan folder** on the desktop.

2) Double click the **Cashier Config** icon

3) Click the **Robots tab**

4) Select the Number of Customer Stations

5) Leave the Mobile Device Name as MOBILE

6) **Note:** This step is only done if using Mobile Attendant

Click **both the Enable/Disable MA in Launchpad** and click **Allow view detailed order at iPad**.

7) Key in the Robot Machine Name Layout.

8) Click Ok

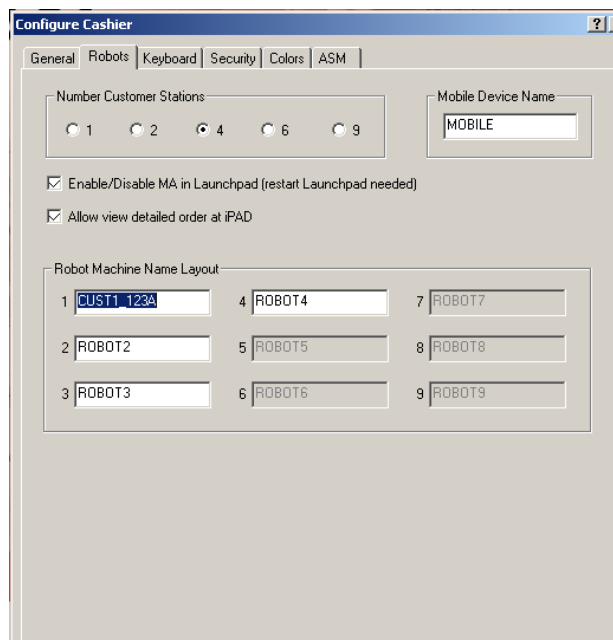

9) Restart the Computer

Mobile Attendant Installation

NOTE: This applies if you are using Mobile Attendant with the Attendant station. The iPad will be installed from the Attendant Station in this configuration.

- 1) Use the existing MA installation document (**3COM Access Point iPad Service Guide**) but make the below reference changes
 - Enter the **Cashier Station name** for the install server at step #35 in the MA installation document. Example: CASH_123A
 - Step # 38 - The install will be at the [\\CASH_123A\IPAD\Install](#) folder is using the Example name above.

- 2) Continue with this step after step 43 in the **3COM Access Point iPad Service Guide** set the Host Name or IP address on Mobile Attendant when the iPad is first powered on
 - The MACE screen should be showing with a default address of 192.168.0.5 when Mobile Attendant is first powered on.
 - Press and hold SFT and then press / so you can edit the field with the correct address of your Attendant Station.
 - Highlight the Host Name/IP address box and key in the IP Address of your Attendant Station
 - Click on connect
 - The select Lane screen should now be showing on Mobile Attendant.
 - **The lanes will not show on this screen until you complete the Customer Station installation under Customer Station Setup With Attendant Station** then you can click one of the lanes and you will enter the new detailed order screen.

MASTER CUSTOMER STATION

Prerequisites

Gathering the Software Information

Ensure You Have the Correct Imaging CD

- 89000539 (P4I-CiarWE06) image for the Ciara All-in-One and PC.
- 89000540 (P4I-TP2KWE06) image for the TeamPoS 2000 M (AMIBIOS ID: 1ambc038)
- 89000466 (P4I TP3KWE06) image for the TeamPoS 3000 XL
- 89000633 (P4I TP36PR01) image for the TeamPoS 3600

Ensure You Have the Correct Customization CD

- 89000542 (P4C-216-15)

Ensure You Have the Correct U-Scan CD

- 89000632 U-Scan GMM5

Gathering the Hardware Information

NOTE:

The below is based on the knowledge that you gained from attending the U-Scan hardware course and not from this document.

Type of U-Scan lane (NextGen, Genesis)

Type of lane configuration (Platform, Carousel or Belted)

Type of controller (Ciara, TP2000 or TP3000 XL)

Whether you are going to use a Mobile Attendant

Configurations (With Attendant, No Attendant, Master Customer Station and Customer Stations).

Type of Monitor and touch used (MicroTouch, EloTouch, RS232 or USB connected touch)

Setting up the BIOS

CIARA PENTIUM 4

This task is only needed if you are imaging a **new** computer. Only change the settings mentioned in these steps. All other settings are to remain as default.

How to Enter the BIOS

- 1) Reboot the computer by pressing on the **Power** button.
- 2) While the Computer is starting, press **F2** or **DELETE** to enter the BIOS.

The **BIOS Setup Utility** main menu appears.

Setting Up the PCI Configuration

- 1) Use the right arrow to select the **Advanced** option from the menu bar at the top of the screen.

The **Advanced** menu options appear. The **PCI Configuration** submenu is highlighted.

- 2) Press **ENTER** to select the **PCI Configuration** submenu.

The **PCI Configuration** options appear.

- 3) Use the down arrow key to select **PCI Slot 1 IRQ Priority**, then press **ENTER**.

The list of possible **IRQ priorities** appears.

- 4) From the list of possible IRQ priorities, select **Auto**, then press **ENTER**.
- 5) Select **PCI Slot 2 IRQ Priority [AUTO]** & press **ENTER**.

The list of possible **IRQ priorities** appears.

- 6) **Auto** is selected, press **ENTER**.

The **PCI Configuration** menu appears.

- 7) Select **PCI SLOT 3 IRQ Priority [AUTO]** & press **ENTER**
- 8) **Auto** is selected, press **ENTER**.
- 9) Press **ESC** to return to the **Advanced** menu.

Set Up the Boot Configuration

- 1) From the **Advanced** menu, use the down arrow to select the **Boot Configuration** submenu.
- 2) Press **ENTER**.

The **Boot Configuration** options appear.

- 3) Verify that the following settings are correct:
Plug & Play O/S: **No**

Reset Config Data: **No**

Numlock: **On**

- 4) Press **ESC** to return to the **Advanced** menu.

Set Up the Peripheral Configuration

- 1) From the **Advanced** menu, use the down arrow to select the **Peripheral Configuration** submenu.
- 2) Press **ENTER**.

The **Peripheral Configuration** options appear.

- 3) Verify that the following settings are correct:

Serial Port A: **Enabled**

Base I/O Address: **3F8**

Interrupt: **IRQ 4**

Serial Port B: **Enabled**

Mode: **Normal**

Base I/O Address: **2F8**

Interrupt: **IRQ 3**

Parallel Port: **Enabled**

Mode: **ECP**

Base I/O Address: **378**

Interrupt: **IRQ 7**

DMA: **1**

IRQ 10: **Disabled**

IRQ 11: **Enabled**

Audio Device: **Enabled**

LAN Device: **Enabled**

Legacy USB Support: **Disabled**

4) Press **ESC** to return to the **Advanced** menu.

Set Up the IDE Configuration

1) From the **Advanced** menu, select **the IDE Configuration** submenu.

2) Press **Enter**.

The **IDE Configuration** menu options appear.

3) Verify the following settings:

IDE Controller: **Both**

PCI IDE Bus Master: **Enabled**

Hard Disk Pre-Delay: **Disabled**

4) Press **ESC** to return to the **Advanced** menu.

Set Up the Diskette Configuration

1) From the **Advanced** menu, select **Diskette Configuration**.

- 2) Press **ENTER**.
- 3) Verify the following settings:
Diskette Controller: **Enabled**
Floppy A: **1.44/1.25 MB 3 1/2**.
Diskette Write Protect: **Disabled**
- 4) Press **ESC**.

Set Up the Power Management Features

- 1) Use the right arrow to select the **Power** menu from the menu bar at the top of the screen.
- 2) Select **APM**.
- 3) Press **ENTER**.
- 4) Set Power Management to **Disabled**.
- 5) Press **ESC** to return to the **Power** menu.
- 6) Use the down arrow to select **ACPI**.
- 7) Press **ENTER**.
- 8) Verify the following settings:
ACPI Suspend State: **S1 State**
Wake on LAN From S5: **Stay Off**
Disable USB S3 Resume: **Disabled**
- 9) Press **ESC** to return to the **Power** menu.
- 10) Verify the following settings:
After Power Failure: **Stay Off**
Wake on LAN: **Stay Off**
Wake on PME: **Stay Off**

Wake on Modem Ring: **Stay Off**

Set Up the Boot Menu

- 1) Use the right arrow to select the **Boot** menu from the menu bar at the top of the screen.

The **Boot** menu options appear.

- 2) Verify the following settings:

Quiet Boot: **Disable**

Intel Rapid BIOS Boot: **Enabled**

Scan User Flash Area: **Disabled**

Use the down arrow to select the **Boot Device Priority** submenu.

- 3) Press **ENTER**.

- 4) Verify the following settings:

1st Boot Device: **ATAPI CD-ROM**

2nd Boot Device: **Hard drive**

3rd Boot Device: **Removable DEV**

4th Boot Device: **Disabled**

Press **ESC**.

Exit the BIOS

- 1) Use the right arrow to select **Exit** from the menu bar at the top of the screen.

The **Exit** menu appears. **Exit Saving Changes** is highlighted.

- 2) Press **ENTER** to select **Exit Saving Changes**.

The message **Save configuration changes and exit now?** Appears.

- 3) Press **ENTER** to select **Yes**.

The computer restarts.

- 4) Go to the Installing the Image section

TeamPoS 2000

You only need to perform this task if you are imaging a **new** Computer. Continue with the next task if you are re-imaging an existing Computer. **Only change the settings mentioned in these steps.** Leave all other settings unchanged.

How to Enter the BIOS

- 1) Press the **Power** button to restart the Computer.
- 2) While the Computer is starting, press **DELETE** to enter the BIOS when the message **PRESS DEL TO ENTER SETUP** displays.

You are prompted to enter a password.

- 3) Press **ENTER** to continue.

The **BIOS Setup** screen appears.

Set Up the Time and Date

- 1) Use the right arrow to select the **Main** option from the menu bar at the top of the screen.

The **Main** menu options appear.

- 2) Use the arrow keys to select **System Time**.
- 3) Use the **TAB** and **+** or **-** keys as required to set the time.
- 4) Use the arrow keys to select **System Date**.
- 5) Use the **TAB** and **+** or **-** keys as required to set the date.

Set Up the Optimal Defaults

- 1) Use the right arrow to select the **Exit** option from the menu bar at the top of the screen.

The **Exit** menu options appear.

- 2) Use the arrow keys to select **Load Optimal Defaults**.
- 3) Press **ENTER**.

The message **Load Optimal Defaults?** appears.

- 4) Select **Ok** Press **ENTER**.

Set Up the Boot Menu

- 1) Use the right arrow to select the **Boot** menu from the menu bar at the top of the screen.

The **Boot** menu options appear.

- 2) Use the arrow keys to select **Boot Group Priority**.
- 3) Press **ENTER**.

The **Boot group priority** screen appears.

- 4) Use the up/down arrows to select the **1st Boot Device** submenu.
- 5) Press **ENTER**.
- 6) Select **CD-ROM:** and press **ENTER**.
- 7) Press **ESC** to return to main **Boot** menu.

Save the Changes and Exit the BIOS

- 1) Use the right arrow to select **Exit** from the menu bar at the top of the screen.

The **Exit** menu appears. **Exit Saving Changes** is highlighted.

- 2) Press **ENTER** to select **Exit Saving Changes**.

The message **Save configuration changes and exit setup?** appears.

- 3) Select **Ok** and Press **ENTER**.

The computer restarts.

- 4) Go to Installing the Image section

TeamPos 3000 XL

You only need to perform this task if you are imaging a **new** Computer. Continue with the next task if you are re-imaging an existing Computer. **Only change the settings mentioned in these steps.** Leave all other settings unchanged.

How to Enter the BIOS

- 1) Press the **Power** button to restart the Computer.
- 2) While the Computer is starting, press **F2** to enter the BIOS when the message **PRESS F2 TO ENTER SETUP** displays.

Set Up the Time and Date

- 1) Select Standard CMOS Features.
- 2) Set the date and time on this screen.
- 3) Hit **ESC** to return to the main screen

Set Up the Optimized Defaults

- 1) From the Main screen select Load Optimized Defaults
- 2) Press the **Y** key and then Enter

Set Up the Boot Menu

- 1) From the Main screen select Advanced BIOS Features
- 2) Arrow down to the First Boot Device.
- 3) Press **ENTER**.
- 4) Select **CDROM:** and press **ENTER**.
- 5) Press **ESC** to return to the Main menu

Save the Changes and Exit the BIOS

- 1) On the Main menu select Save and Exit and hit the Enter key
- 2) Hit **Y** and press ENTER to save to CMOS and exit.

The computer restarts.

TeamPos 3600

You only need to perform this task if you are imaging a **new** Computer. Continue with the next task if you are re-imaging an existing Computer. **Only change the settings mentioned in these steps.** Leave all other settings unchanged.

How to Enter the BIOS

- 1) Press the **Power** button to restart the Computer.
- 2) While the Computer is starting, press **DEL** to enter the BIOS when the message **PRESS DEL TO ENTER SETUP** displays.

Set Up the Time and Date

- 1) Select Standard CMOS Features.
- 2) Set the date and time on this screen.
- 3) Hit **ESC** to return to the main screen

Set Up the Optimized Defaults

- 1) From the Main screen select Load Optimized Defaults
- 2) Press the **Y** key and then Enter

Set Up the Boot Menu

- 1) From the Main screen select Advanced BIOS Features
- 2) Arrow down to the First Boot Device.
- 3) Press **ENTER**.
- 4) Select **P2-DW-224S-V:** and press **ENTER**.
- 5) Press **ESC** to return to the Main menu

Save the Changes and Exit the BIOS

- 1) On the Main menu select Save and Exit and hit the Enter key
- 2) Hit **Y** and press ENTER to save to CMOS and exit.

The computer restarts

Installing the image for the Ciara, Team PoS 2000, TeamPoS 3000

Ensure You Have the Correct Imaging CD

- 89000539 (P4I-CiarWE06) image for the Ciara All-in-One and PC.
- 89000540 (P4I-TP2KWE06) image for the TeamPoS 2000 M (AMIBIOS ID: 1ambc038)
- 89000466 (P4I TP3KWE06) image for the TeamPoS 3000 XL

Follow the steps below to install the image on the PC.

- 1) Insert the **Image CD** into the CD-ROM drive.
- 2) Restart the Computer by pressing the **Power** button.
- 3) Wait until the Computer restarts.

A **DOS** menu appears.

- 4) Use the arrow keys to highlight **Install New Image**.
- 5) Press **ENTER**.

The message **Proceed with imaging [Y, N]?** appears.

- 6) Enter **Y** for yes.

Ghost launches and the image is installed. When the installation is complete, the system prompts you to restart the Computer.

- 7) Remove the **Image CD** from the CD-ROM drive.
- 8) Press **CTRL+ALT+DEL** to restart the Computer.

Windows starts. At the Press any key to continue prompt, remove the CD-ROM press any key to continue.

The system can take from **one to two** minutes before it discovers the hardware.

9) The Wizard installs all drivers automatically, and the message **Do you want to restart your computer now?** appears.

10) Click **Yes**.

The Computer restarts.

Installing the image for TeamPoS 3600

Ensure You Have the Correct Imaging CD

- 89000633 (P4I TP36PR01) image for the TeamPoS 3600

Follow the steps below to install the image on the PC.

- 1) Insert the **Image CD** into the CD-ROM drive.
- 2) Restart the Computer by pressing the **Power** button.
- 3) Wait until the Computer restarts.
- 4) System will boot to a prompt "**Press any Key to boot from CD or DVD...**".
- 5) Press **ENTER**.

Windows is loading files... will appear followed by a DOS box. Do not do anything.

- 6) Team PoS3600 Image Transfer box will appear with the following message:

Image will be restored to Drive #1. All data on Drive #1 will be destroyed and the system rebooted. Press OK to proceed or Cancel to Exit.

Press **OK**.

Ghost launches and the image is installed. When the installation is complete, the system prompts you to reboot the Computer.

- 7) Team PoS3600 Image Transfer box will appear with the following message:

Image restored successfully to Drive #1. Press OK to reboot or Cancel to Exit.

Press **OK**

8) Remove the **Image CD** from the CD-ROM drive.

Windows starts.

The system can take from one to two minutes before it discovers the hardware.

9) The Found New Hardware Wizard appears. Select *Install the software Automatically (Recommended)*.

10) Press **Next**

11) Press **Finish**

12) Press **CTRL ALT DEL** to reboot.

The Computer restarts

Customizing the Image

Ensure You Have the Correct Customization CD

- 89000542 (P4C-216-15)

Follow the steps below to install the CustomizationCD.

1) When the computer restarts wait until, the message **Please insert Customization CD** appears. Proceed to insert it now.

Note: The message can take up to a minute before it appears

2) Click **OK**.

Note: If the **U-Scan Image Configuration** screen does not appear after you restart the computer, go to **D:\installpackages** and double-click on **ImageCus.exe**.

3) When the Access Code screen appears, enter the password (**1223**) and then press **ENTER**.

4) In the **Customer field**, select **StoreNext** from the drop-down list.

- 5) In the **StationType** field, select the appropriate station type (**Customer**) from the dropdown list.
- 6) In the **Selectable/device/software list**, click **Select screen resolution**.
- 7) In the **Device/Software model** field select **High resolution for Robot [IEMM] 1024x768**
- 8) In the **Selectable/device/software list**, click **Select Touch Screen**.
- 9) Select **Elo Touchscreen** (RS232 or USB) for **resistive** monitors or select **MicroTouch Capacitive Touch screen** (RS232 or USB)

NOTE: This is based on the Hardware ordered for the store and your knowledge from attending the U-SCAN hardware course.

10) Click **OK**.

The **Confirm Selection** screen appears.

11) Read the information to ensure that your selections are correct.

12) If you need to change a selection, click **Cancel**, then repeat step 1 to 11.

13) Click **OK** if the system selections are correct.

Note: Do not click anything while the image customization process is in progress.

Configure the Station

- 1) When the **Configure Station** confirmation screen appears, click **Yes**.
- 2) Select the **System Information** tab.
- 3) Select **StoreNext** from the drop-down list.
- 4) Click **Apply**.

The message **Store and Network configuration will be changed. Are you sure you want to continue?** appears.

- 5) Click **Yes**.
- 6) Select the **Store Configuration** tab.

- 7) Under **store number**, enter the store number. (Example: 123).
- 8) Under **cluster ID**, enter “**A**” for cluster 1 or “**B**” for cluster 2.
- 9) Under **station ID**, select **Robot 1** (This is used for the **Master Customer Station**).
- 10) Verify the computer name. Refer to the example below:

Assume that the **store number** is “**123**”, the **cluster ID** is “**A**” and the **station ID** is **Robot 1**. The computer name as per standard naming convention should be:
CUST1_123A

Note: Do NOT uncheck the **Generate a computer name using OPMR Rules** box and assign the Attendant computer a name that deviates from the standard naming convention as defined above.

- 11) Select the **Network Configuration** tab.
- 12) Enable **IP forwarding** on every network card should be unchecked.
- 13) Verify that the **IP setting** is configured to Your IP Address for the LAN you are connecting to. (Example: **192.168.0.1**)

NOTE: You can now use 1 or 2 Network cards depending on your LAN configuration.
For a single Network card configuration, put in the IPAddress of the POS # like a normal ISS45 installation.
For two LAN cards, put in the address of the U-SCAN LAN for the one address and the IPAddress of the POS # like a normal ISS45 installation on the other card.

Some stores connect each Station directly to the Store Network and eliminate the separate U-Scan Network. In this case, each Customer Station has only one network card, and there is no Network Hub at the Attendant Station.

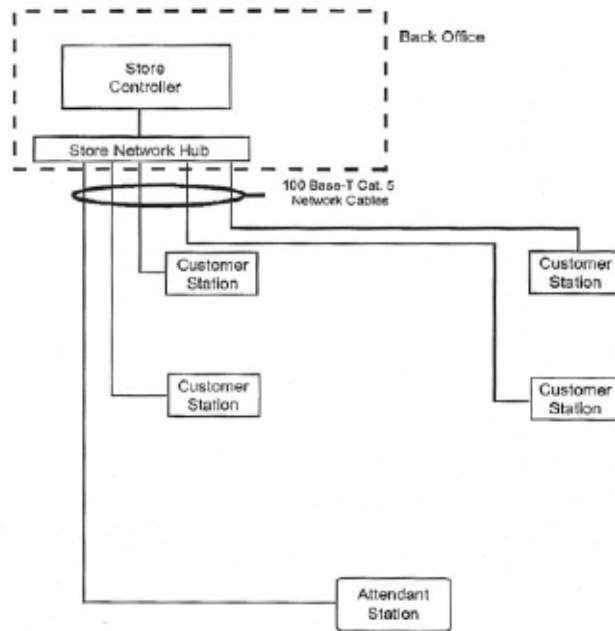

Regular U-Scan self-checkout system cable connections - no U-Scan LAN

14) Click **OK**.

The PC will reboot in about 15 to 20 seconds. DO NOT REMOVE THE CUSTOMIZATION CD. The system configuration process continues.

NOTE: The system prompts you to calibrate the touchscreen. Follow the on-screen instructions to calibrate the touchscreen.

15) The message **Base Image configuration complete. You are now ready to install U-Scan software. Please insert the auto-run CD in the drive now!** appears.

16) Click, **OK**

Note: DO NOT put in any CD at this point.

17) Proceed to close the window and remove the **Customization CD**.

Adjust the Time Zone and Time

- 1) Double-click the time on the taskbar.
- 2) Click **Time Zone** tab.

- 3) Set the time zone.
- 4) Disable **Automatically adjust clock for daylight savings time**.
- 5) Click **Apply**.
- 6) Click the **Date & Time** tab
- 7) Set the time and date.
- 8) Click **OK** to save the time settings.

Installing StoreNext ISS45 Software

NOTE: Microsoft .Net components need to be preinstalled prior to loading ISS45 V8.1.4.0-050 and above software.

- **StoreNext CD Microsoft .Net Components #89000501 23-Jan-09**

Follow the steps below to install the StoreNext ISS45 V7 or V8 Software

- 1) Insert the ISS45 distribution CD into the CD-ROM drive and **run the installation for WinPOS**.
- 2) At the **Welcome** screen, click **Next**.
- 3) Verify the **Name** and **Company** and click **Next**.
- 4) Review the Registration Confirmation screen and click **Yes**.
- 5) Leave the **Destination** folder at the default and click **Next**.
- 6) Ensure the Screen Resolution is set to **800x600** and click **Next**.
- 7) At Screen Format, choose **Touch Menu Panel** and click **Next**.
- 8) At Color Configuration, choose **Color Screen** and click **Next**.
- 9) At VGA Configuration, choose **VGA Single Screen** and click **Next**.
- 10) At Hardware Type, choose **USCAN** and click **Next**.
- 11) At **Pos Terminal Number**, choose the number of your ISS45 POST that is configured in the ISS45 database and click **Next**.

12) At Use Auto Logon, choose **Ignore** and click Next.

NOTE: The image installation for U-SCAN has already done this.

13) Review the **Start Copying Files** screen, and click **Next**.

14) When the **Hosts** screen displays, enter your IP addresses for your ISS45 store LAN configuration and uncomment the Subnet Mask.

15) At Setup Complete, click **No, I will restart my computer later**, then click **Finish**.

Follow the steps below to cut and paste the WinPOS Startup shortcut from the Start menu to prevent WinPOS from starting during the installation of the USCAN software:

NOTE: FAILURE TO PERFORM THESE STEPS MAY RESULT IN A **POSW32** APPLICATION ERROR DUE TO MISSING U-SCAN FILES AT THIS POINT OF THE INSTALLATION.

- 1) On the desktop, right-click **Start**.
- 2) Click Open all users.
- 3) Click Programs.
- 4) Click Startup.
- 5) **CUT** the **WinPOS Startup** shortcut and paste it on the desktop.
- 6) Close Startup
- 7) Remove ISS45 CD
- 8) Restart the computer at this point

Installing the U-Scan Software

Note: Due to PCI requirements, the GMM5 version of USCAN has put an emphasis on Security. The User ID and Password has changed as well as the Administrator ID and Password. The User has limited access. To install/uninstall the USCAN must be logged in as Administrator. To backup/restore databases the USCAN must be logged in as Administrator. The dealer/IT department has

the ability to change and maintain users and passwords for security. The default ID's and Passwords are as follow:

Robot/Cashier User

ID – Robot

Password – FtX5R0B0!

Administrator User

ID – FTXSService

Password – FtX5Adm!n

Ensure You Have the Correct U-Scan CD

- 89000632 U-Scan GMM5

- 1) Insert the U-Scan software installation CD into the CD-ROM drive.
- 2) Double-click **My Computer** on the Windows desktop.

The **My Computer** window appears.

- 3) Double-click the icon displaying a CD-ROM.

The list of the files on the CD appears.

- 4) Double-click **Setup.exe**.

NOTE: If Windows Updates are required, they will be installed and the system will reboot.

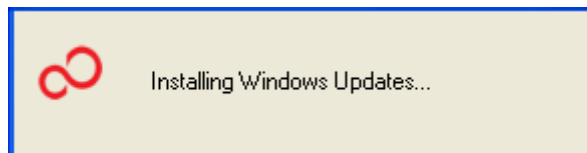

- 5) When the Welcome to the InstallShield wizard for U-Scan screen appears, click Next.



The **Automatic Mode Selection** screen appears. **DO NOT TOUCH ANYTHING.** The software installs automatically. Do **NOT** click **Advanced**.

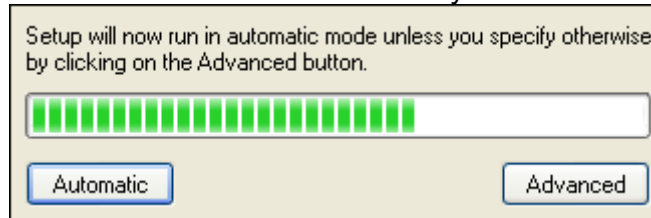

NOTE: The first time the installer is used on the Computer, a series of files are installed. Once the files are installed, the system may automatically restart more than once. **DO NOT REMOVE THE CD OR CLICK ANYTHING WHILE SOFTWARE IS INSTALLING.**

6) When the **Setup type** screen appears, select **Master Customer Station** then click **Next**.

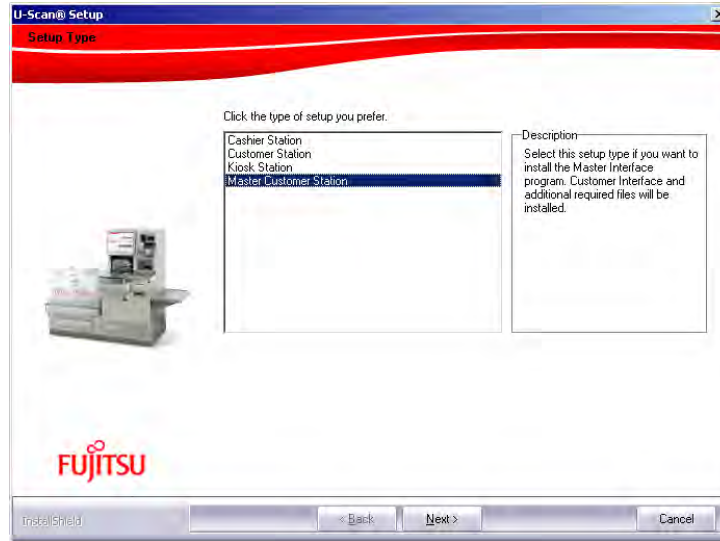

- 7) The **Third Party Components** screen displays the components that need to be installed. Click **Next** to continue.

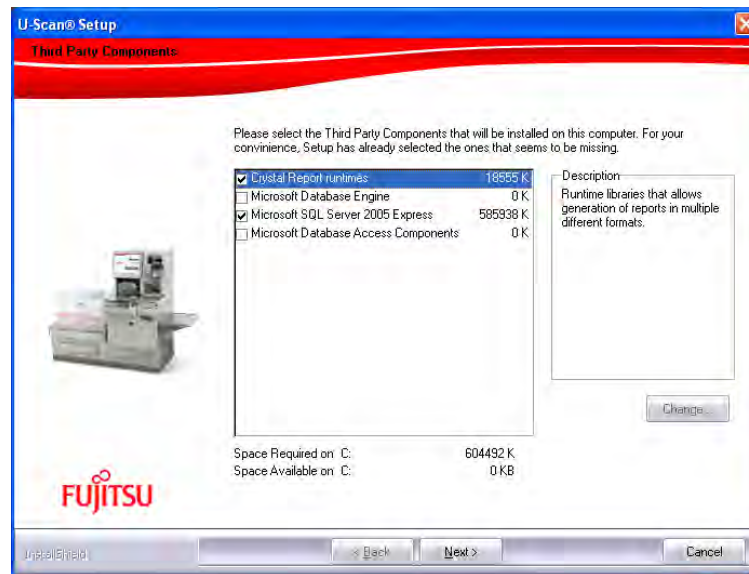

- 8) When the **Choose Destination Location** screen appears. A default destination folder is provided for the program (**C:\Robot**). Do **NOT** change this destination folder.

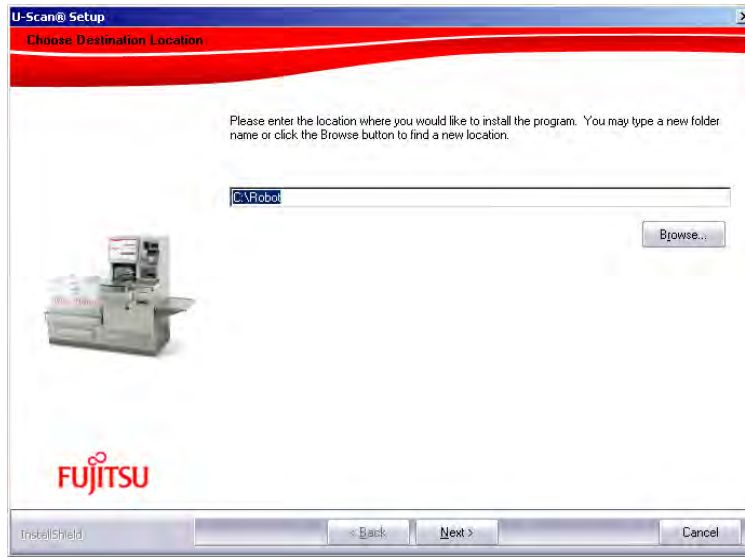

- 9) When the **Component Selection** screen displays accept the default selections and click **Next**.

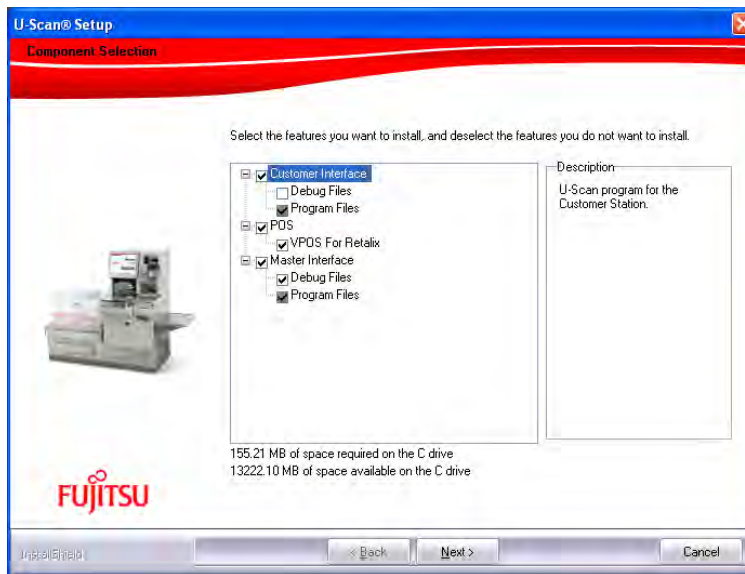

- 10) When the **Additional Information Required** screen appears, select the type of U-SCAN system. Ex: **Genesis Platform**

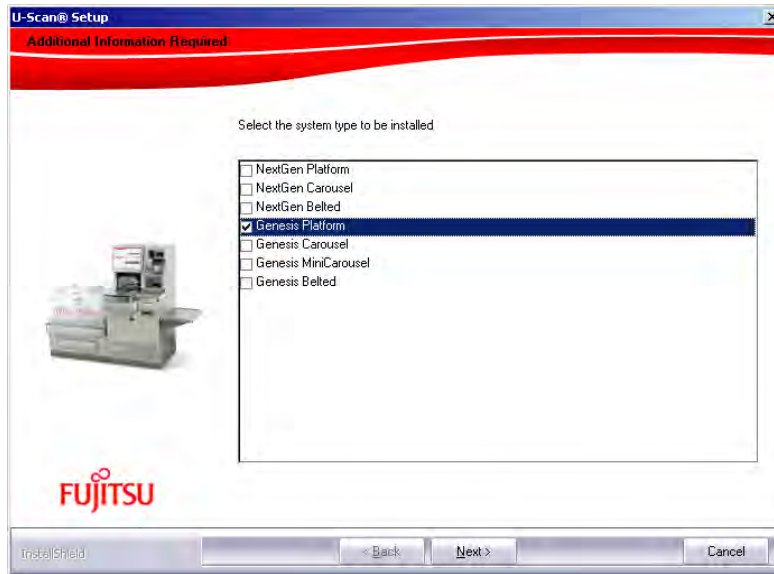

11) When the **Additional Information Required** screen appears, select **ISS45** and click **Next**.

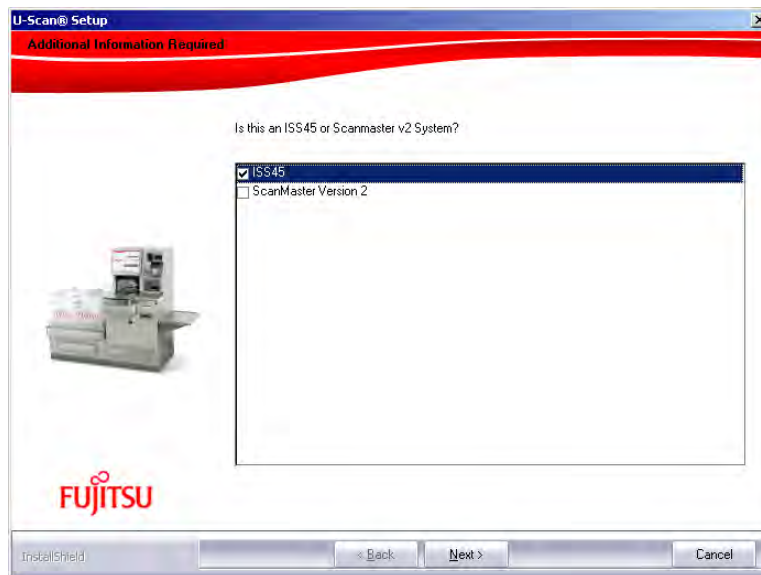

12) When the next **Additional Information Required** screen appears, select **US** or **Canada** and click **Next**.

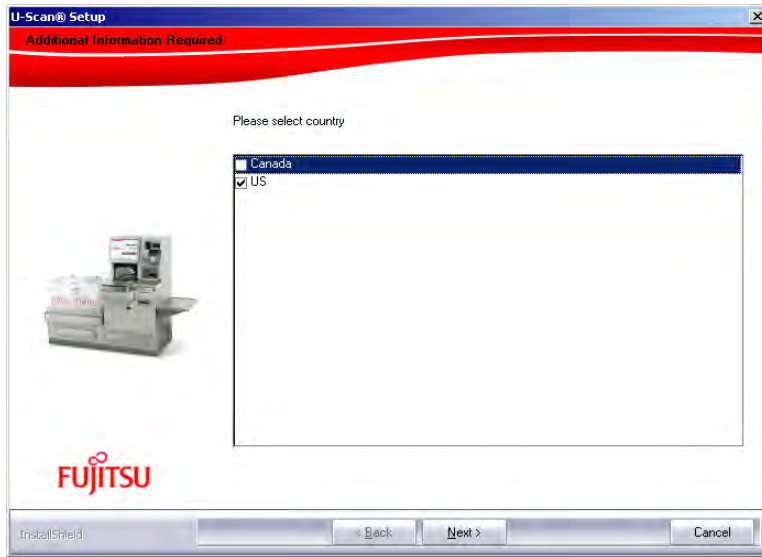

13) When the **Additional Information Required** screen appears, select the **Type of Pole light** and click **Next**.

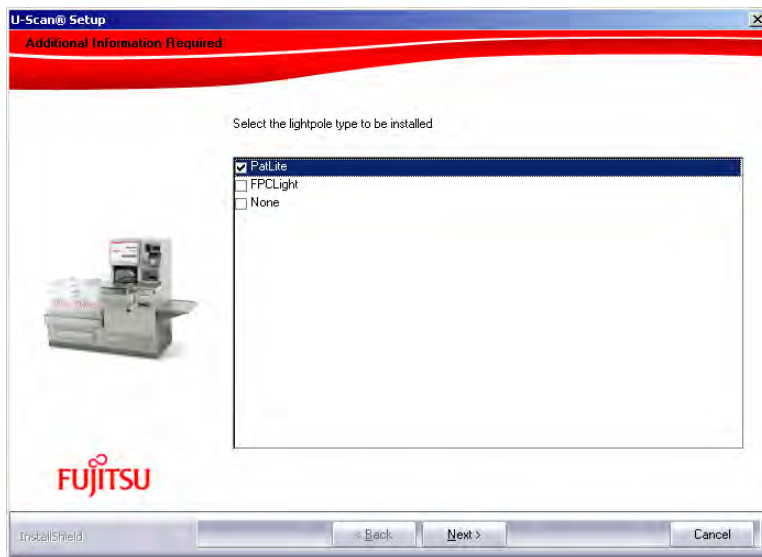

NOTE: ENTER A PASSWORD OF 1379 (AND PRESS OK) TO CONTINUE TO THE CONFIGURE CASHIER SCREEN.



NOTE: ON THE MASTER CUSTOMER STATION YOU WILL GET A SCREEN TO CONFIGURE CASHIER. CONFIRM THE FOLLOWING SELECTIONS ARE MADE ON THE GENERAL TAB: Touch To Signal, Robot Functions Is Tools, Credit Slip Report, Verify Void Item, Space Bar Always Exits DM and Auto Station Lock Time (min) = 90.

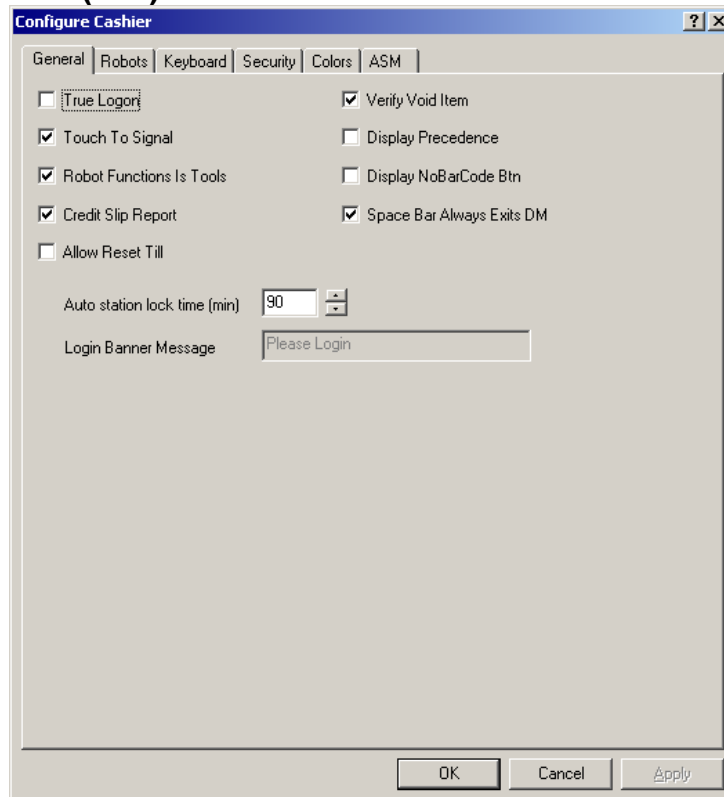

SELECT THE ROBOTS TAB AND CONFIRM THE FOLLOWING SELECTIONS ARE MADE: Number of Customer Stations, Enable/Disable MA in Launchpad and Allow view detailed order at iPad.

Note: Position 1 should have the name of the Master Customer Station. The example in this document is CUST4_123A

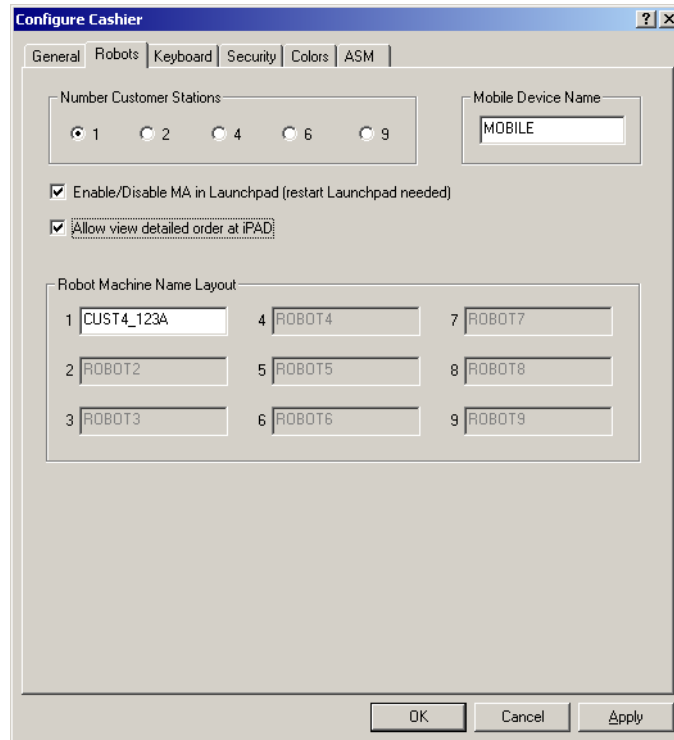

SELECT THE KEYBOARD TAB AND CONFIRM THE FOLLOWING SELECTIONS ARE MADE: Display Mana Key Btn, Password protect key turning, Acknowledge Key = Space and Keyboard Name = Default.

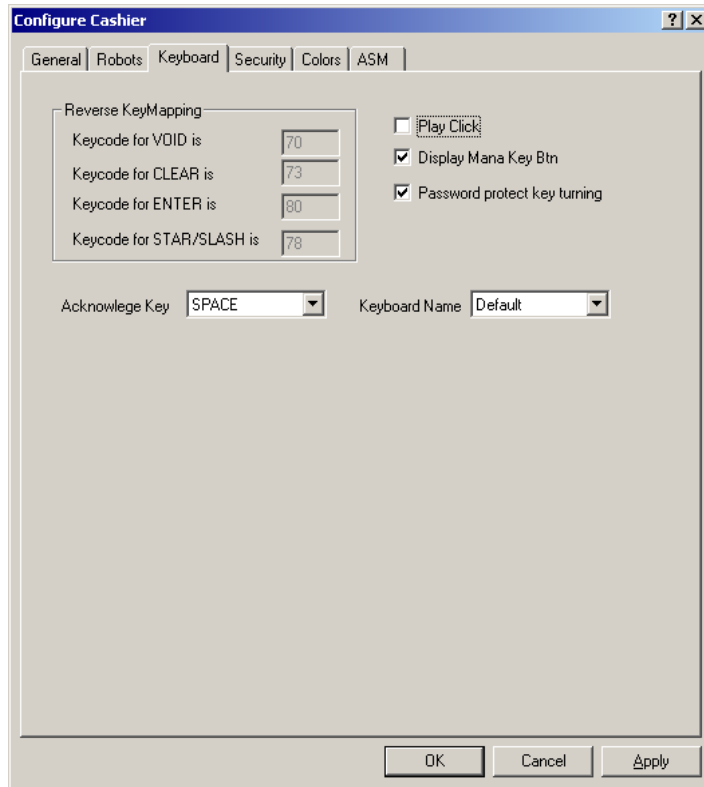

SELECT THE SECURITY TAB AND CONFIRM THE FOLLOWING SELECTION IS MADE: Security Ovrds No Chg Focus

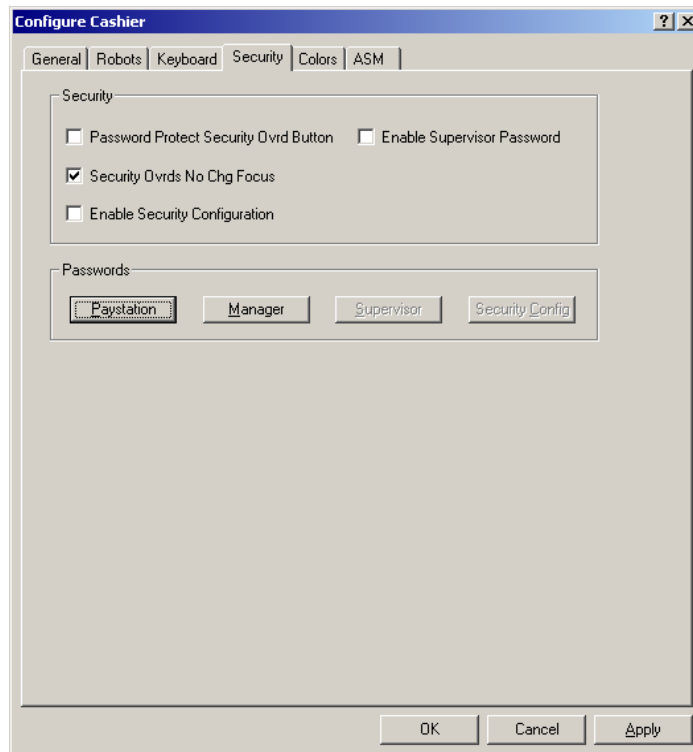

Press **OK**. When the installation is complete, the **Install Shield Wizard Complete** screen appears.

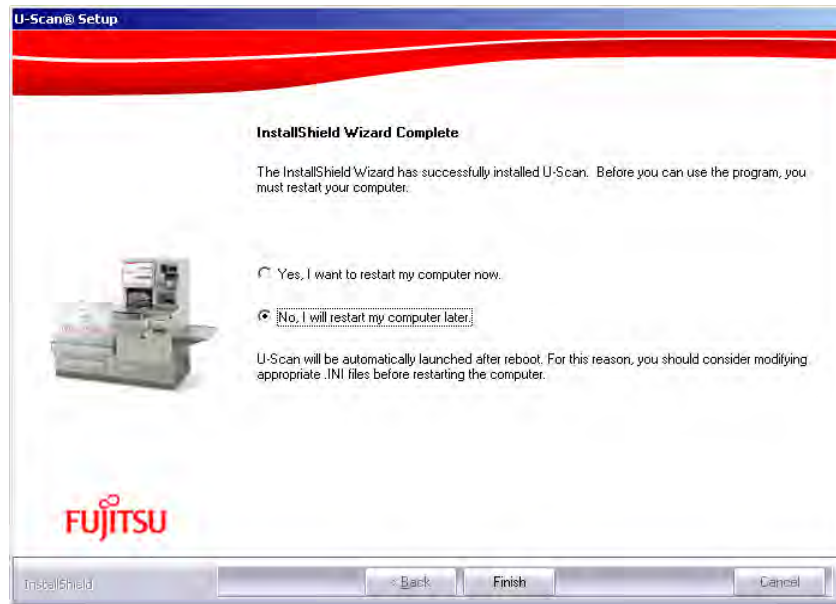

14) Select **“No, I will restart my computer later”**.

15) Click **Finish**. The following message displays:

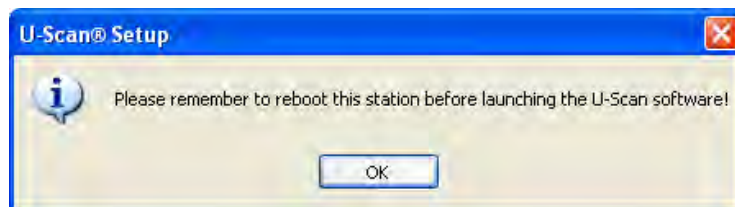

16) Press **OK**. Remove the U-Scan Software Installation CD from the CD-ROM drive.

17) Restart the Computer

NOTE: Do NOT change the Computer Name in the System Properties after the software is installed.

Customizing the U-Scan Software

1) Close the Launchpad screen by touching **Exit Launchpad** to go to the desktop.

- 2) Go to Folder C:\Robot\Data
- 3) Drop the **logo.bmp** file that the store will be using for the U-Scan printer into this **C:\Robot\Data** folder
- 4) Click on **DealerConfig.exe**
- 5) Set up the setting that are to be used in the store and then exit the DealerConfig screen

Testing the Customer Station Hardware

- 1) Go to **Start > Programs > Startup > Launchpad**.

The **Launchpad** displays.

- 2) Touch **Device Tester**.

The **Password** screen displays.

- 3) Enter **1379** and touch **OK**.

The **Device Tester** window appears.

- 4) In the **Customer Device Test** window, click the tab for the device you wish to test.

Check that the **DLL** is set to the correct device model.

NOTE: Example lab settings are as listed below in the tables but **may not apply to your particular hardware**. These are just examples and you need to know what hardware you are really working with.

- 5) Follow the steps below if you need to correct the **DLL** settings:
 - a. On the Computer keyboard, press **ALT ***. (The * key is on the number pad.) **Change** becomes enabled.
 - b. Click Change.
 - c. Click the arrow to display the **DLL Location** drop-down menu.
 - d. Select the appropriate **DLL** for the device.

NOTE: If the appropriate DLL is not in the drop-down list, click **Browse**, and then select the correct DLL.

- e. Click Apply.
- 6) Test all the devices.
- 7) Click OK to exit the Device Tester.

**EXAMPLE ONLY for TeamPoS3000 U-Scan Genesis Lab system
(May not apply to your particular hardware setup)**

Device	DLL	COM	Baud	Parity	Data Bits	Stop Bits
Bill Dispenser	F56BD.DLL	COM23	9600	EVEN	8	1
Bill Acceptor	CCMFL.DLL	COM20	9600	NONE	8	1
Coin Dispenser	TRANSACT.DLL	USB	9600	EVEN	7	1
Coin Acceptor	MCSR3.DLL	COM21	9600	NONE	8	1
Scanner Scale	MAGELLAN.DLL	COM2	9600	ODD	7	1
Bag Scale	SCALTRON.DLL	COM22	9600	EVEN	7	1
Printer	PRN7193.DLL	COM33	9600	NONE	8	1
CPN Detector	CPNDETECT.DLL	USB	n/a	n/a	n/a	n/a
Proximity Sensor	FUJITPS.DLL	USB	n/a	n/a	n/a	n/a
Light Pole	PATLITE.DLL	COM19	9600	NONE	8	1
Alarm Board	Alarm_Board.DLL	n/a	n/a	n/a	n/a	n/a

**EXAMPLE ONLY for TeamPoS3600 U-Scan Genesis Lab system
(May not apply to your particular hardware setup)**

Device	Device Model	COM	Baud	Parity	Data Bits	Stop Bits
Bill Dispenser	Fujitsu F53 Bill Dispenser	COM5	9600	EVEN	8	1

Bill Acceptor	Cash Code SM Bill Acceptor	COM20	9600	NONE	8	1
Coin Dispenser	Telequip TFlex and Coin X	USB	9600	EVEN	7	1
Coin Acceptor	Microcoin QL3 Coin Acceptor	COM3	9600	NONE	8	1
Scanner Scale	Magellan Scanner Scale	COM2	9600	ODD	7	1
Bag Scale	SCALTRON Bag Scale	COM19	9600	EVEN	7	1
Printer	CT 10 Printer	COM33	9600	NONE	8	1
CPN Detector	Coupon Detector	USB	9600	NONE	8	1
Proximity Sensor	Proximity Sensor	USB	9600	NONE	8	1
Light Pole	PATLITE	COM 4 (Expansion port 2)	9600	NONE	8	1
Alarm Board	Alarm Board	COM24	9600	NONE	8	1

**EXAMPLE ONLY for U-Scan Max Single Station (SBU) Lab system
(May not apply to your particular hardware setup)**

Device	DLL	COM	Baud	Parity	Data Bits	Stop Bits
Bill Dispenser	F56BD.DLL	COM9	9600	EVEN	8	1
Bill Acceptor	CCMFL.DLL	COM10	9600	NONE	8	1
Coin Dispenser	TRANSACT.DLL	COM3	9600	EVEN	7	1
Coin Acceptor	MF100C.DLL	COM7	9600	EVEN	7	1
Scanner Scale	NCR7875.DLL	COM5	9600	ODD	7	1
Bag Scale	RL_Beltscale.DLL	COM4	9600	EVEN	7	1
Printer	PRN7193.DLL	COM8	9600	NONE	8	1
CPN Detector	CPNDETECT.DLL	COM15	n/a	n/a	n/a	n/a
Belted Uscan Devices	MAXSBU.DLL	COM11	9600	NONE	8	1
Proximity Sensor	FUJITPS.DLL	COM17	9600	NONE	8	1

**EXAMPLE ONLY for U-Scan Scan and Bag Lab system
(May not apply to your particular hardware setup)**

Device	DLL	COM	Baud	Parity	Data Bits	Stop Bits
Bill Dispenser	NMD50.DLL	COM9	9600	EVEN	7	2
Bill Acceptor	CASHCODE.DLL	COM10	9600	EVEN	7	1
Coin Dispenser	TRANSACT.DLL	COM3	9600	EVEN	7	1
Coin Acceptor	MF100C.DLL	COM7	9600	EVEN	7	1
Scanner Scale	NCR7875.DLL	COM5	9600	ODD	7	1
Bag Scale	SCALETRON.DLL	COM4	9600	EVEN	7	1
Printer	PRN7193.DLL	COM8	9600	NONE	8	1

Customizing the U-Scan Software Variables (Registry Files)

Note: The following **are just examples** of some registry changes that may need to be changed which is really dependant on the hardware your store has ordered. **These are just examples** and may not apply to your particular hardware configuration.

Note: If you find errors running the device tester, you may have to change some settings in the registry. **Below is an example** for the Bill Dispenser setting up denomination sizes and Bill denominations.

- 1) Click on Start and then click Run
- 2) Type regedit and press Enter
- 3) The Registry Editor displays.
- 4) Open HKEY_CURRENT_USER\ Software \ OptimalRobotics \ Devices \ BillDispenser \ Currency.
- 5) Double-click the **DenomSizesUS** setting.
- 6) Add **{20,175,130,15}** to the list and click **OK**.
- 7) Go to **HKEY_CURRENT_USER \ Software \ OptimalRobotics \ Devices \ BillDispenser \ Standard**.
- 8) Double-click the **BillDenominations** setting.
- 9) Change the setting from 1,5,10 to **1,5,20**.
- 10) Click **OK**.
- 11) Close all windows and return to the Customer Station Computer desktop.

Note: **Below are examples** for the Bill Dispenser to set up the number of trays and Bill denominations.

- 1) Click on Start and then click Run
- 2) Type regedit and press Enter

- 3) The Registry Editor displays.
- 4) Open HKEY_CURRENT_USER\ Software \ OptimalRobotics \ Devices \ BillDispenser.
- 5) Double-click the **NumTrays** setting.
- 6) Set the setting to **3** and click **OK**.
- 7) Go to **HKEY_CURRENT_USER \ Software \ OptimalRobotics \ Devices \ BillDispenser \ Standard**.
- 8) Double-click the **BillDenominations** setting.
- 9) Change the setting to **1,5,10**.
- 10) Click **OK**.

Note: **Below is an example** for setting the dual bag scale default to a single bag scale is also shown below.

- 1) Go to **HKEY_CURRENT_USER \ Software \ OptimalRobotics \ Devices \ BagScale**.
- 2) Set the **SingleUnitMode** setting to **1**.
- 3) Close all windows and return to the Customer Station Computer desktop.

Steps to Move WinPos Startup back to the Startup folder prior to setting the Lane Number

- 1) Right-click the WinPOS Startup shortcut on the desktop and select Cut.
- 2) On the desktop, right-click Start.
- 3) Click Open all users.
- 4) Click Programs.
- 5) Click Startup.
- 6) Paste the WinPOS Startup shortcut into the Startup folder.
- 7) Restart the Computer:

The Computer restarts with the U-Scan software properly installed.

Do NOT change the Machine Name in the System Properties after the software is installed.

Setting the Customer Station Lane Number

- 1) On the Launchpad, click **Set Lane #**.

The **Enter the Lane Number** box appears.

- 2) Enter the lane number.

Normally the lane number would be the same number as the POS # that you entered earlier during the ISS45 software installation.

- 3) Click **OK**.

Terminal Services begins loading options.

- 4) If Terminal Services does not start, restart the Computer.

Robot Control will start to verify the device status. A status icon (green light) is displayed.

- 5) Press the background to display the U-Scan software.

Monitoring ISS45 Cold Start

- 1) Scan the manager ID barcode on the Customer Station to enter the screen to get into direct mode.
- 2) Press the direct mode button.
- 3) The ISS45 software should be doing its cold start.
- 4) Exit the direct mode screen when the cold start has finished.

Customizing the Station in Maintenance Mode

- 1) Scan the Manager Barcode on the Customer Station.
- 2) Press the Manager Function button

- 3) Enter 01 and Enter
- 4) Press the Robot Maintenance button
- 5) Press the Custom Station Configuration button
- 6) Enter 159 and press done
- 7) Change the configuration to match the actual hardware setup
- 8) Press Exit Maintenance
- 9) Press Exit to return to normal operation

After ISS45 Cold Start procedures

Shutting down the WinPos32 applicaton

- 1) Scan the manager ID barcode on the **Customer Station** to enter the screen to get into **Manager Function**.
- 2) Click **Stop Robot** on the **Maintenance Mode** screen
- 3) Click **Yes** to the question **Are you sure you want to stop the robot?**
- 4) Click **Exit Launchpad**
- 5) Click **Yes** to the question **Stop the Launchpad?**
- 6) Bring up **Task Manager** by Right clicking on the task bar on the bottom of the screen.
- 7) Click on the **Applications tab** then click the task **WinPos32** to highlight it.
- 8) Click the **End Task** button.
- 9) Close **Windows Task Manager**

Installing the ISS45 MTX patch

- 1) Insert the ISS45 Software CD in the CD-ROM drive.
- 2) Open the Win_MTX folder
- 3) The file xxxxxxxx.mtx is a zip file containing the files needed for the patch.
NOTE: xxxxxxxx is the ISS45 version number. Example: 8140050.mtx
- 4) Extract the files from xxxxxxxx.mtx to a folder that you create on the C drive. **Example folder C:\P**
- 5) Click **Start | Programs | ISS45 | WinPOS | POS DOS**
- 6) Key in the path and install to start the patch install.
Example if C:\P was created as the folder, you would key in **C:\P\install**
- 7) Select **1 Enter** to install upgrade package on WinPOS.
- 8) Select **1 Enter** for Catalina. You will not have Xinetix.
- 9) Select **1 Enter** Do not install Corema support
- 10) Select **y** after reviewing the options selected
- 11) Exit the install screen with it completes

Loading the WinEPS software on the Customer Station

- 1) Insert the WinEPS Software Installation CD into the CD-ROM drive.
- 2) The CD will start to autorun so cancel the install before it begins.
- 3) Browse to the OpenEPS folder on the WinEPS software CD.
- 4) Click on the **OpenEPS XXX.X.exe** file to run the install.
- 5) Click **Yes** to the **License Agreement** screen.
- 6) Select **Retalix StoreNext ISS45 (C:\Program Files\Posware\Winpos\Drv32)** then click **Next**.

- 7) Select Destination drive **C** then click **Next**.
- 8) Enter the **IP address** and the **Port** for the **WinEPS Server**. Example: IP address 129.103.2.1 and port 6201 then click **Next**.
- 9) The files will be copied over to the correct directories and configured based the above input.
- 10) Close the open windows and remove the WinEPS software CD.

Installing the MenuSys.MAC file

NOTE: Load a customized version of **MenuSys.MAC** for your store. (The generic **MenuSys.MAC** does not support U-Scan.)

- 1) Copy your customized **Menusys.MAC** file to the **C:\Program Files\POSware\WinPOS** folder
- 2) **Restart** the Customer station when the above steps have been completed.

Mobile Attendant Installation

NOTE: Mobile Attendant will be installed from the Master Customer Station in this configuration.

- 1) Use the existing MA installation document (**3COM Access Point iPAD Service Guide**) but make the below reference changes
 - Enter the **Master Customer Station name** for the install server instead of the Cashier station name at step #35 in the MA installation document. Example: CUST1_123A
 - Step #38 - The install will be at the **\\CUST1_123A\IPAD\Install** folder if using the Example name above.
- 2) Continue with this step after step 43 in the **3COM Access Point iPAD Service Guide** set the Host Name or IP address on Mobile Attendant when it is first powered on.
 - The MACE screen should be showing with a default address of 192.168.0.5 when Mobile Attendant is first powered on.
 - Press and hold SFT and then press / so you can edit the field with the correct address of your Master Customer Station.

- Highlight the Host Name/IP address box and key in the IP Address of your Master Customer Station
- Click on connect
- The select Lane screen should now be showing on Mobile Attendant.
- **The lanes will not show on this screen until you complete the Customer Station installation under Customer Station Setup With No Attendant Station** then you can click one of the lanes and you will enter the new detailed order screen.

Performing Test Transactions

- 1) Scan three or four items.
- 2) Process at least two produce items using the Produce/Bulk/Bakery key.
- 3) Ring up items with quantity required flag set.
- 4) Purchase an age-restricted item such as alcohol or tobacco.
- 5) Scan a random weight or system 2 UPC.
- 6) Scan Large/Heavy item.
- 7) Ensure that the system behavior is correct for each type of purchase.
- 8) Pay with cash at the Attendant Station.
- 9) Sign off the lanes.

CUSTOMER STATION SETUP WITHOUT AN ATTENDANT STATION

NOTE: This requires the Master Customer Station and Mobile Attendant to be installed

Prerequisites

Gathering the Software Information

Ensure You Have the Correct Imaging CD

- 89000539 (P4I-CiarWE06) image for the Ciara All-in-One and PC.
- 89000540 (P4I-TP2KWE06) image for the TeamPoS 2000 M (AMIBIOS ID: 1ambc038)
- 89000466 (P4I TP3KWE06) image for the TeamPoS 3000 XL
- 89000633 (P4I TP36PR01) image for the TeamPoS 3600

Ensure You Have the Correct Customization CD

- 89000542 (P4C-216-15)

Ensure You Have the Correct U-Scan CD

- 89000632 U-Scan GMM5

Gathering the Hardware Information

NOTE:

The below is based on the knowledge that you gained from attending the U-Scan hardware course and not from this document.

Type of U-Scan lane (NextGen, Genesis)

Type of lane configuration (Platform, Carousel or Belted)

Type of controller (Ciara, TP2000 or TP3000 XL)

Whether you are going to use a Mobile Attendant

Configurations (With Attendant, No Attendant, Master Customer Station and Customer Stations.

Type of Monitor and touch used (MicroTouch, EloTouch, RS232 or USB connected touch)

Setting up the BIOS

CIARA PENTIUM 4

This task is only needed if you are imaging a **new** computer. Only change the settings mentioned in these steps. All other settings are to remain as default.

How to Enter the BIOS

- 1) Reboot the computer by pressing on the **Power** button.
- 2) While the Computer is starting, press **F2** or **DELETE** to enter the BIOS.

The **BIOS Setup Utility** main menu appears.

Setting Up the PCI Configuration

- 1) Use the right arrow to select the **Advanced** option from the menu bar at the top of the screen.

The **Advanced** menu options appear. The **PCI Configuration** submenu is highlighted.

- 2) Press **ENTER** to select the **PCI Configuration** submenu.

The **PCI Configuration** options appear.

- 3) Use the down arrow key to select **PCI Slot 1 IRQ Priority**, then press **ENTER**.

The list of possible **IRQ priorities** appears.

- 4) From the list of possible IRQ priorities, select **Auto**, then press **ENTER**.
- 5) Select **PCI Slot 2 IRQ Priority [AUTO]** & press **ENTER**.

The list of possible **IRQ priorities** appears.

- 6) **Auto** is selected, press **ENTER**.

The **PCI Configuration** menu appears.

- 7) Select **PCI SLOT 3 IRQ Priority [AUTO]** & press **ENTER**
- 8) **Auto** is selected, press **ENTER**.
- 9) Press **ESC** to return to the **Advanced** menu.

Set Up the Boot Configuration

- 1) From the **Advanced** menu, use the down arrow to select the **Boot Configuration** submenu.
- 2) Press **ENTER**.

The **Boot Configuration** options appear.

- 3) Verify that the following settings are correct:
Plug & Play O/S: **No**

Reset Config Data: **No**

Numlock: **On**

- 4) Press **ESC** to return to the **Advanced** menu.

Set Up the Peripheral Configuration

- 1) From the **Advanced** menu, use the down arrow to select the **Peripheral Configuration** submenu.
- 2) Press **ENTER**.

The **Peripheral Configuration** options appear.

- 3) Verify that the following settings are correct:

Serial Port A: **Enabled**

Base I/O Address: **3F8**

Interrupt: **IRQ 4**

Serial Port B: **Enabled**

Mode: **Normal**

Base I/O Address: **2F8**

Interrupt: **IRQ 3**

Parallel Port: **Enabled**

Mode: **ECP**

Base I/O Address: **378**

Interrupt: **IRQ 7**

DMA: **1**

IRQ 10: **Disabled**

IRQ 11: **Enabled**

Audio Device: **Enabled**

LAN Device: **Enabled**

Legacy USB Support: **Disabled**

4) Press **ESC** to return to the **Advanced** menu.

Set Up the IDE Configuration

1) From the **Advanced** menu, select **the IDE Configuration** submenu.

2) Press **Enter**.

The **IDE Configuration** menu options appear.

3) Verify the following settings:

IDE Controller: **Both**

PCI IDE Bus Master: **Enabled**

Hard Disk Pre-Delay: **Disabled**

4) Press **ESC** to return to the **Advanced** menu.

Set Up the Diskette Configuration

1) From the **Advanced** menu, select **Diskette Configuration**.

- 2) Press **ENTER**.
- 3) Verify the following settings:
Diskette Controller: **Enabled**
Floppy A: **1.44/1.25 MB 3 1/2**.
Diskette Write Protect: **Disabled**
- 4) Press **ESC**.

Set Up the Power Management Features

- 1) Use the right arrow to select the **Power** menu from the menu bar at the top of the screen.
- 2) Select **APM**.
- 3) Press **ENTER**.
- 4) Set Power Management to **Disabled**.
- 5) Press **ESC** to return to the **Power** menu.
- 6) Use the down arrow to select **ACPI**.
- 7) Press **ENTER**.
- 8) Verify the following settings:
ACPI Suspend State: **S1 State**
Wake on LAN From S5: **Stay Off**
Disable USB S3 Resume: **Disabled**
- 9) Press **ESC** to return to the **Power** menu.
- 10) Verify the following settings:
After Power Failure: **Stay Off**
Wake on LAN: **Stay Off**
Wake on PME: **Stay Off**

Wake on Modem Ring: **Stay Off**

Set Up the Boot Menu

- 1) Use the right arrow to select the **Boot** menu from the menu bar at the top of the screen.

The **Boot** menu options appear.

- 2) Verify the following settings:

Quiet Boot: **Disable**

Intel Rapid BIOS Boot: **Enabled**

Scan User Flash Area: **Disabled**

Use the down arrow to select the **Boot Device Priority** submenu.

- 3) Press **ENTER**.

- 4) Verify the following settings:

1st Boot Device: **ATAPI CD-ROM**

2nd Boot Device: **Hard drive**

3rd Boot Device: **Removable DEV**

4th Boot Device: **Disabled**

Press **ESC**.

Exit the BIOS

- 1) Use the right arrow to select **Exit** from the menu bar at the top of the screen.

The **Exit** menu appears. **Exit Saving Changes** is highlighted.

- 2) Press **ENTER** to select **Exit Saving Changes**.

The message **Save configuration changes and exit now?** Appears.

- 3) Press **ENTER** to select **Yes**.

The computer restarts.

TeamPoS 2000

You only need to perform this task if you are imaging a **new** Computer. Continue with the next task if you are re-imaging an existing Computer. **Only change the settings mentioned in these steps.** Leave all other settings unchanged.

How to Enter the BIOS

- 1) Press the **Power** button to restart the Computer.
- 2) While the Computer is starting, press **DELETE** to enter the BIOS when the message **PRESS DEL TO ENTER SETUP** displays.

You are prompted to enter a password.

- 3) Press **ENTER** to continue.

The **BIOS Setup** screen appears.

Set Up the Time and Date

- 1) Use the right arrow to select the **Main** option from the menu bar at the top of the screen.

The **Main** menu options appear.

- 2) Use the arrow keys to select **System Time**.
- 3) Use the **TAB** and **+** or **-** keys as required to set the time.
- 4) Use the arrow keys to select **System Date**.
- 5) Use the **TAB** and **+** or **-** keys as required to set the date.

Set Up the Optimal Defaults

- 1) Use the right arrow to select the **Exit** option from the menu bar at the top of the screen.

The **Exit** menu options appear.

- 2) Use the arrow keys to select **Load Optimal Defaults**.
- 3) Press **ENTER**.

The message **Load Optimal Defaults?** appears.

- 4) Select **Ok** Press **ENTER**.

Set Up the Boot Menu

- 1) Use the right arrow to select the **Boot** menu from the menu bar at the top of the screen.

The **Boot** menu options appear.

- 2) Use the arrow keys to select **Boot Group Priority**.
- 3) Press **ENTER**.

The **Boot group priority** screen appears.

- 4) Use the up/down arrows to select the **1st Boot Device** submenu.
- 5) Press **ENTER**.
- 6) Select **CD-ROM:** and press **ENTER**.
- 7) Press **ESC** to return to main **Boot** menu.

Save the Changes and Exit the BIOS

- 1) Use the right arrow to select **Exit** from the menu bar at the top of the screen.

The **Exit** menu appears. **Exit Saving Changes** is highlighted.

- 2) Press **ENTER** to select **Exit Saving Changes**.

The message **Save configuration changes and exit setup?** appears.

- 3) Select **Ok** and Press **ENTER**.

The computer restarts.

TeamPos 3000 XL

You only need to perform this task if you are imaging a **new** Computer. Continue with the next task if you are re-imaging an existing Computer. **Only change the settings mentioned in these steps.** Leave all other settings unchanged.

How to Enter the BIOS

- 1) Press the **Power** button to restart the Computer.
- 2) While the Computer is starting, press **F2** to enter the BIOS when the message **PRESS F2 TO ENTER SETUP** displays.

Set Up the Time and Date

- 1) Select Standard CMOS Features.
- 2) Set the date and time on this screen.
- 3) Hit **ESC** to return to the main screen

Set Up the Optimized Defaults

- 1) From the Main screen select Load Optimized Defaults
- 2) Press the **Y** key and then Enter

Set Up the Boot Menu

- 1) From the Main screen select Advanced BIOS Features
- 2) Arrow down to the First Boot Device.
- 3) Press **ENTER**.
- 4) Select **CDROM:** and press **ENTER**.
- 5) Press **ESC** to return to the Main menu

Save the Changes and Exit the BIOS

- 1) On the Main menu select Save and Exit and hit the Enter key
- 2) Hit **Y** and press **ENTER** to save to CMOS and exit. The computer will restart.

TeamPos 3600

You only need to perform this task if you are imaging a **new** Computer. Continue with the next task if you are re-imaging an existing Computer. **Only change the settings mentioned in these steps.** Leave all other settings unchanged.

How to Enter the BIOS

- 3) Press the **Power** button to restart the Computer.
- 4) While the Computer is starting, press **DEL** to enter the BIOS when the message **PRESS DEL TO ENTER SETUP** displays.

Set Up the Time and Date

- 4) Select Standard CMOS Features.
- 5) Set the date and time on this screen.
- 6) Hit **ESC** to return to the main screen

Set Up the Optimized Defaults

- 3) From the Main screen select Load Optimized Defaults
- 4) Press the **Y** key and then Enter

Set Up the Boot Menu

- 6) From the Main screen select Advanced BIOS Features
- 7) Arrow down to the First Boot Device.
- 8) Press **ENTER**.
- 9) Select **P2-DW-224S-V:** and press **ENTER**.
- 10) Press **ESC** to return to the Main menu

Save the Changes and Exit the BIOS

- 3) On the Main menu select Save and Exit and hit the Enter key
- 4) Hit **Y** and press **ENTER** to save to CMOS and exit.

Installing the image for Ciara, TeamPoS 2000, TeamPoS 3000

Ensure You Have the Correct Imaging CD

- 89000539 (P4I-CiarWE06) image for the Ciara All-in-One and PC.
- 89000540 (P4I-TP2KWE06) image for the TeamPoS 2000 M (AMIBIOS ID: 1ambc038)
- 89000466 (P4I TP3KWE06) image for the TeamPoS 3000 XL

Follow the steps below to install the image on the PC.

- 1) Insert the **Image CD** into the CD-ROM drive.
- 2) Restart the Computer by pressing the **Power** button.
- 3) Wait until the Computer restarts.

A **DOS** menu appears.

- 4) Use the arrow keys to highlight **Install New Image**.
- 5) Press **ENTER**.

The message **Proceed with imaging [Y, N]?** appears.

- 6) Enter **Y** for yes.

Ghost launches and the image is installed. When the installation is complete, the system prompts you to restart the Computer.

- 7) Remove the **Image CD** from the CD-ROM drive.
- 8) Press **CTRL+ALT+DEL** to restart the Computer.

Windows starts.

The system can take from one to two minutes before it discovers the hardware.

- 9) The Wizard installs all drivers automatically, and display the message **Do you want to restart your computer now?**
- 10) Click **Yes** to restart the computer.

Installing the image for TeamPoS 3600

Ensure You Have the Correct Imaging CD

- 89000633 (P4I TP36PR01) image for the TeamPoS 3600

Follow the steps below to install the image on the PC.

- 13) Insert the **Image CD** into the CD-ROM drive.
- 14) Restart the Computer by pressing the **Power** button.
- 15) Wait until the Computer restarts.
- 16) System will boot to a prompt "**Press any Key to boot from CD or DVD...**".
- 17) Press **ENTER**.

Windows is loading files... will appear followed by a DOS box. Do not do anything.

- 18) Team PoS3600 Image Transfer box will appear with the following message:

Image will be restored to Drive #1. All data on Drive #1 will be destroyed and the system rebooted. Press OK to proceed or Cancel to Exit.

Press **OK**.

Ghost launches and the image is installed. When the installation is complete, the system prompts you to reboot the Computer.

- 19) Team PoS3600 Image Transfer box will appear with the following message:

Image restored successfully to Drive #1. Press OK to reboot or Cancel to Exit.

Press **OK**

- 20) Remove the **Image CD** from the CD-ROM drive.

Windows starts.

The system can take from one to two minutes before it discovers the hardware.

21) The Found New Hardware Wizard appears. Select *Install the software Automatically (Recommended)*.

22) Press **Next**

23) Press **Finish**

24) Press **CTRL ALT DEL** to reboot.

The Computer restarts

Customizing the Image

Ensure You Have the Correct Customization CD

- 89000542 (P4C-216-15)

Follow the steps below to install the Customization CD.

1) When the computer restarts, wait until the message **Please insert Customization CD** appears. Proceed to insert it now.

Note: The message can take up to a minute before it appears.

2) Click **OK**.

Note: If the **U-Scan Image Configuration** screen does not appear after you restart the computer, go to **D:\installpackages** and double-click on **ImageCus.exe**.

3) When the password screen appears, enter the password **(1223)** and then press **ENTER**.

4) In the **Customer field**, select **StoreNext** from the drop-down list.

5) In the **StationType** field, select the appropriate station type (**Customer**) from the dropdown list.

6) In the **Selectable/device/software list**, click **Select screen resolution**.

7) In the **Device/Software model** field, select **High resolution for Robot [IEMM] 1024x768**.

8) In the **Selectable/device/software list**, click **Select Touch Screen**.

9) Select **Elo Touchscreen** (RS232 or USB) for **resistive** monitors or select **MicroTouch Capacitive Touch screen** (RS232 or USB).

NOTE: This is based on the Hardware ordered for the store and your knowledge from attending the U-SCAN hardware course.

10) Click **OK**.

The **Confirm Selection** screen appears.

11) Read the information to ensure that your selections are correct.

12) If you need to change selection, click **Cancel**, then repeat step 1 to 11.

13) Click **OK** if the system selections are correct.

Note: Do not click anything while the image customization process is in progress.

Configure the Station

1) When the **Station Configuration** screen appears, click **Yes**.

2) Select the **System Information** tab.

3) Select **StoreNext** from the drop-down list.

4) Click **Apply**.

When the message **Store and Network configuration will be changed. Are you sure you want to continue?**

5) Click **Yes**.

6) Select the **Store Configuration** tab.

7) Under **store number**, enter the store number. (Example: 123).

8) Under **cluster ID**, enter “**A**” for cluster 1 or “**B**” for cluster 2.

9) Under **station ID**, select **Robot 1** (This is used for the Master Customer Station).

10) Verify the computer name. Refer to the example below:

Assume that the **store number** is “**123**”, the **cluster ID** is “**A**” and the **station ID** is **Robot 1**. The computer name as per standard naming convention should be:

CUST1_123A

Note: Do NOT uncheck the **Generate a computer name using OPMR Rules** box and assign the Attendant computer a name that deviates from the standard naming convention as defined above.

11) Select the **Network Configuration** tab.

12) Enable **IP forwarding** on every network card should be unchecked.

13) Verify that the **IP setting** is configured to Your IP Address for the LAN you are connecting to. (Example: **192.168.0.1**)

Note: You can now use 1 or 2 Network cards depending on your LAN configuration.

For a single Network card configuration, put in the IP Address of the POS # like a normal ISS45 installation.

For two LAN cards, put in the address of the U-SCAN LAN for the one address and the IP Address of the POS # like a normal ISS45 installation on the other card.

Some stores connect each Station directly to the Store Network and eliminate the separate U-Scan Network. In this case, each Customer Station has only one network card, and there is no Network Hub at the Attendant Station.

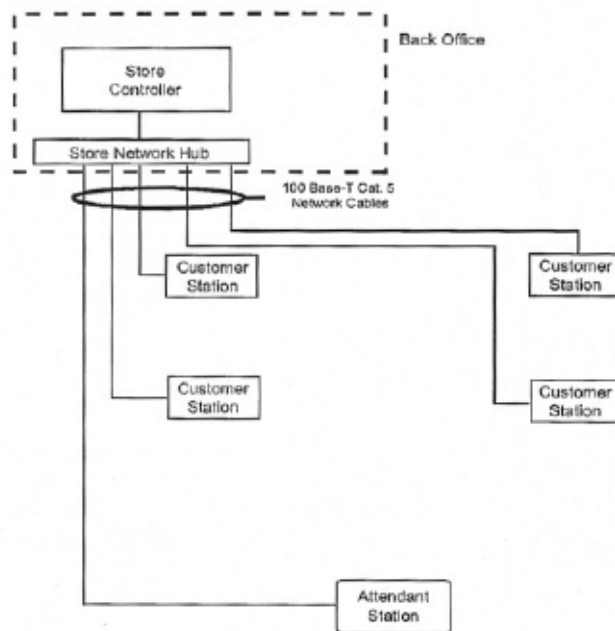

Regular U-Scan self-checkout system cable connections - no U-Scan LAN

14) Click **OK**.

The PC will reboot in about 15 to 20 seconds. DO NOT REMOVE THE CUSTOMIZATION CD. The system configuration process continues.

NOTE: The system prompts you to calibrate the touchscreen. Follow the on-screen instructions to calibrate the touchscreen.

15)The message **Base Image configuration complete. You are now ready to install U-Scan software. Please insert the auto-run CD in the drive now!**

16)Click, **OK**

Note: DO NOT put in any CD at this point.

17)Proceed to close the window and remove the **Customization CD.**

Adjust the Time Zone and Time

- 1) Double-click the time on the taskbar.
- 2) Click **Time Zone** tab.
- 3) Set the time zone.
- 4) Disable, **Automatically adjust clock for daylight savings time.**
- 5) Click **Apply.**
- 6) Click the **Date & Time** tab.
- 7) Set the time and date.
- 8) Click **OK** to save the time settings.

Installing StoreNext ISS45 Software

NOTE: Microsoft .Net components need to be preinstalled prior to loading ISS45 V8.1.4.0-050 and above software.

- **StoreNext CD Microsoft .Net Components #89000501 23-Jan-09**

Follow the steps below to install the StoreNext ISS45 V7 or V8 Software:

- 1) Insert the ISS45 distribution CD into the CD-ROM drive and run the **installation for WinPOS**.
- 1) At the **Welcome** screen, click **Next**.
- 2) Verify the **Name** and **Company** and click **Next**.
- 3) Review the Registration Confirmation screen and click **Yes**.
- 4) Leave the **Destination** folder at the default and click **Next**.
- 5) Ensure the Screen Resolution is set to 800x600 and click **Next**.
- 6) At Screen Format, choose **Touch Menu Panel** and click **Next**.
- 7) At Color Configuration, choose **Color Screen** and click **Next**.
- 8) At VGA Configuration, choose **VGA Single Screen** and click **Next**.
- 9) At Hardware Type, choose **USCAN** and click **Next**.
- 10) At **Pos Terminal Number**, choose the number of your ISS45 POST that is configured in the ISS45 database and click **Next**.
- 11) At Use Auto Logon, choose **Ignore** and click **Next**.

NOTE: The image installation for U-SCAN has already done this.

- 12) Review the **Start Copying Files** screen, and click **Next**.
- 13) When the **Hosts** screen displays, enter your IP addresses for your ISS45 store LAN configuration and uncomment the Subnet Mask.
- 14) At Setup Complete click, **No, I will restart my computer later**, then click **Finish**.

Follow the steps below to cut and paste the WinPOS Startup shortcut from the Start menu to prevent WinPOS from starting during the installation of the USCAN software:

NOTE: FAILURE TO PERFORM THESE STEPS MAY RESULT IN A **POSW32** APPLICATION ERROR DUE TO MISSING U-SCAN FILES AT THIS POINT OF THE INSTALLATION.

- 1) On the desktop, right-click **Start**.

- 2) Click, **Open all users**.
- 3) Click, **Programs**.
- 4) Click, **Startup**.
- 5) **CUT** the **WinPOS Startup** shortcut and paste it on the desktop.
- 6) Close **Startup**.
- 7) Remove ISS45 CD.
- 8) Restart the computer at this point.

Installing the U-Scan Software

Note: Due to PCI requirements, the GMM5 version of USCAN has put an emphasis on Security. The User ID and Password has changed as well as the Administrator ID and Password. The User has limited access. To install/uninstall the USCAN must be logged in as Administrator. To backup/restore databases the USCAN must be logged in as Administrator. The dealer/IT department has the ability to change and maintain users and passwords for security. The default ID's and Passwords are as follow:

Robot/Cashier User

ID – Robot

Password – FtX5R0B0!

Administrator User

ID – FTXSService

Password – FtX5Adm!n

Ensure You Have the Correct U-Scan CD

- 89000632 U-Scan GMM5

- 1) Insert the U-Scan software installation CD into the CD-ROM drive.
- 2) Double-click **My Computer** on the Windows desktop.

The **My Computer** window appears.

- 3) Double-click the icon displaying a CD-ROM.

The list of the files on the CD appears.

4) Double-click **Setup.exe**.

NOTE: If Windows Updates are required, they will be installed and the system will reboot.

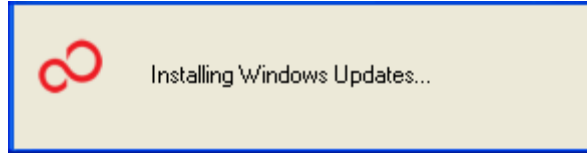

5) When the Welcome to the InstallShield wizard for U-Scan screen appears, click **Next**.



The **Automatic Mode Selection** screen appears. **DO NOT TOUCH ANYTHING.** The software installs automatically. Do **NOT** click **Advanced**.

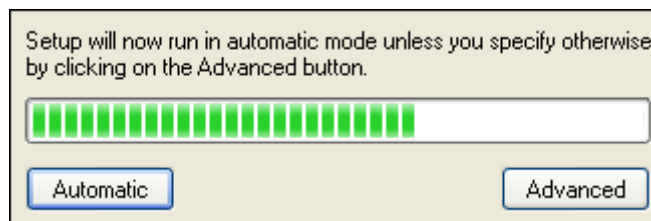

NOTE: The first time the installer is used on the Computer, a series of files are installed. Once the files are installed, the system may automatically restart more than once. **DO NOT REMOVE THE CD OR CLICK ANYTHING WHILE SOFTWARE IS INSTALLING.**

6) When the **Setup type** screen appears, select **Customer Station** and click **Next**.

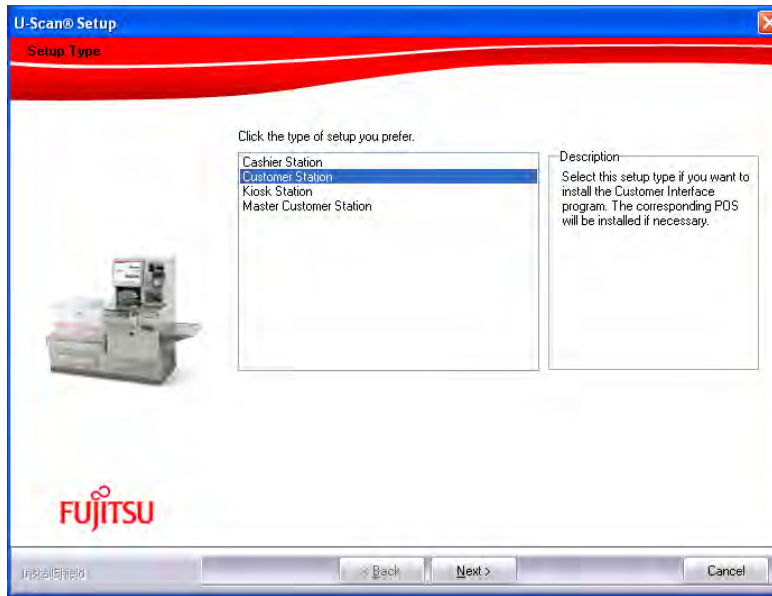

- 7) When the **System Type** screen appears, select **No Attendant Station** and click **Next**.

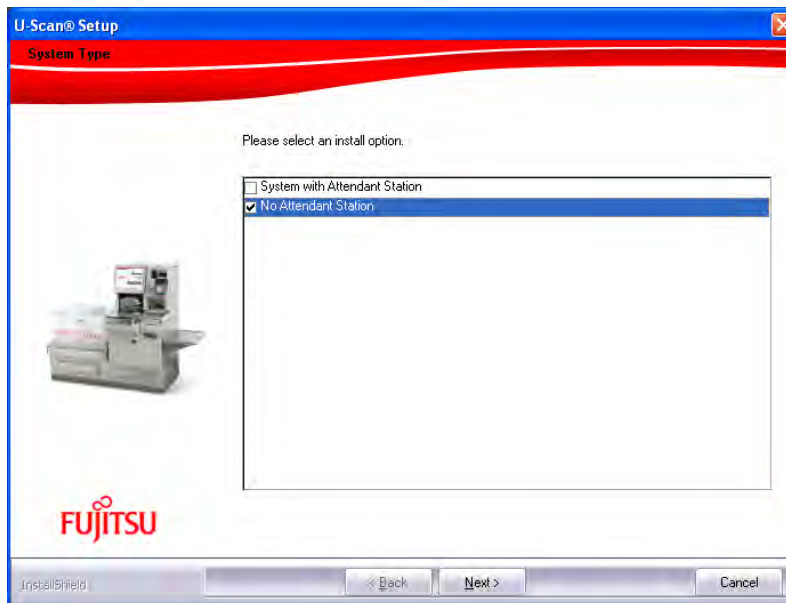

- 8) When the **Extra Information Required** screen appears, type the name of the Master station (Example CUST1_123A) and click **Next**.

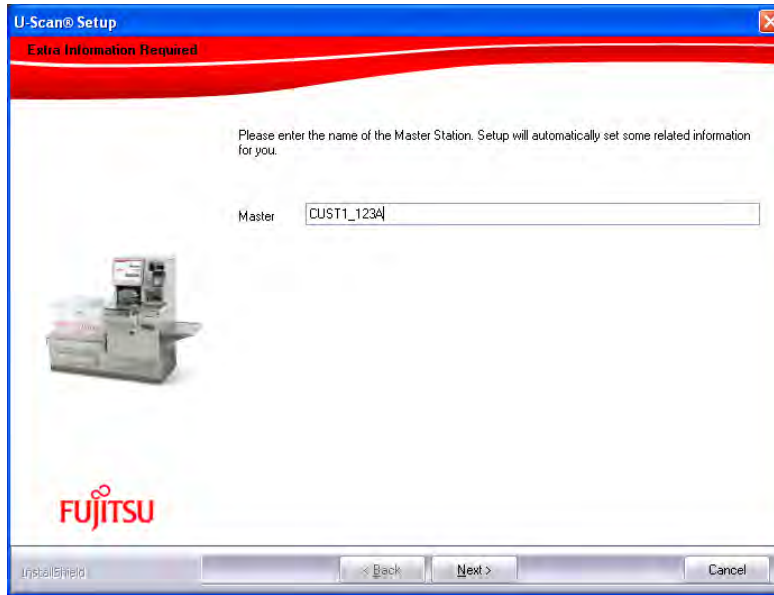

- 9) When the **Customer Station ID** screen appears, select the ID of this Customer Station and click **Next**.



- 10) The **Third Party Components** screen displays the components that need to be installed. Click **Next** to continue.

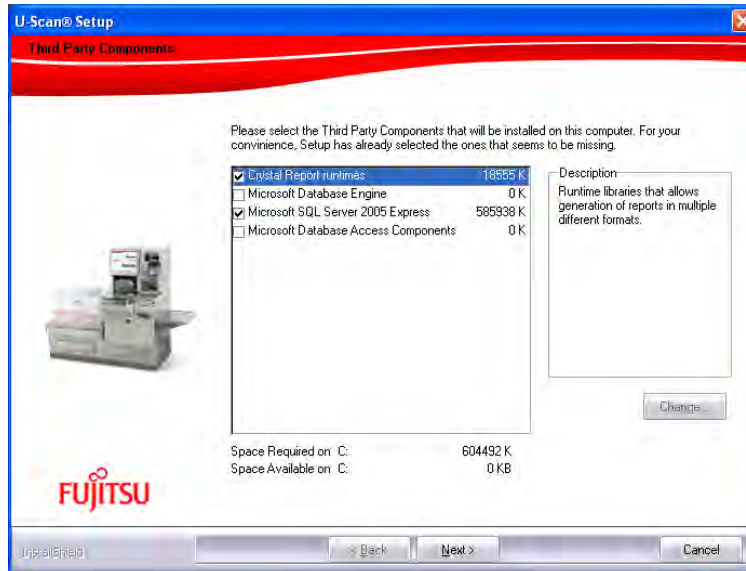

- 11) When the **Choose Destination Location** screen appears, a default destination folder is provided for the program (**C:\Robot**). Do **NOT** change this destination folder. Click **Next**.

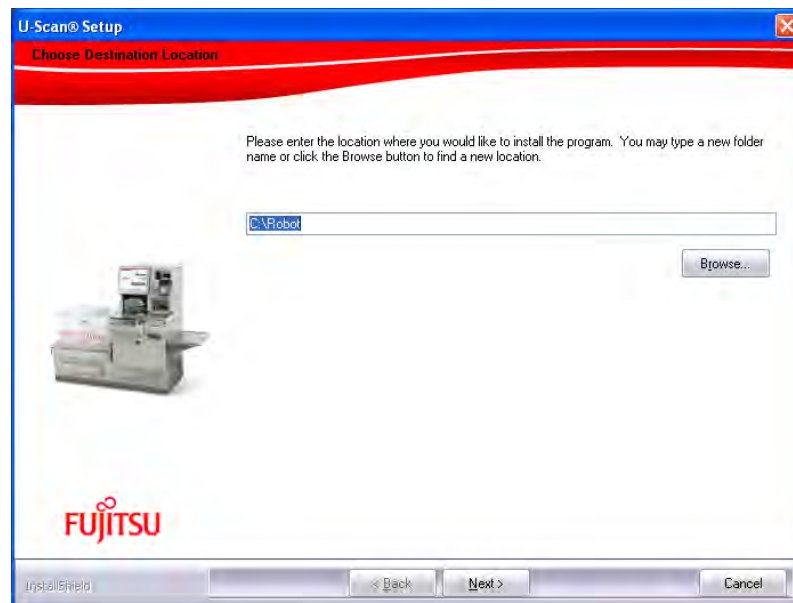

- 12) When the **Component Selection** screen displays accept the default selections and click **Next**.

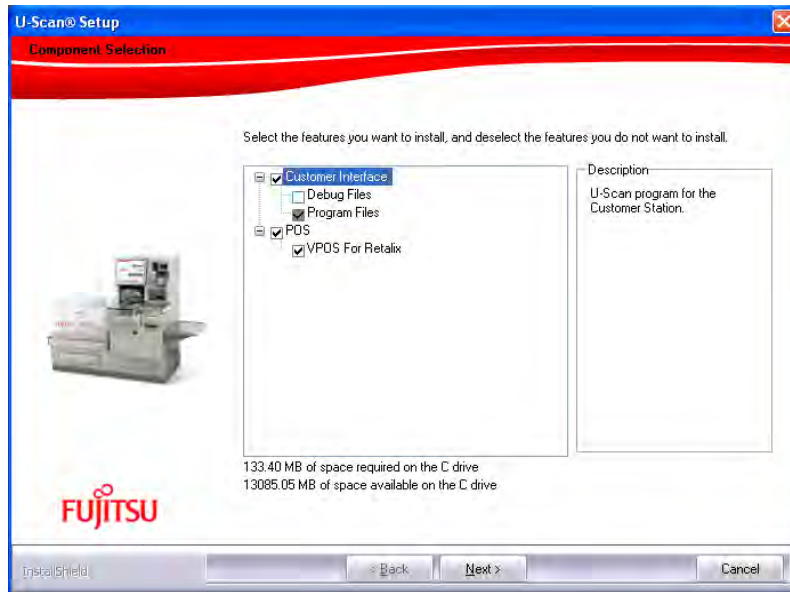

13) The **Setup Status** screen displays as the software is installed.

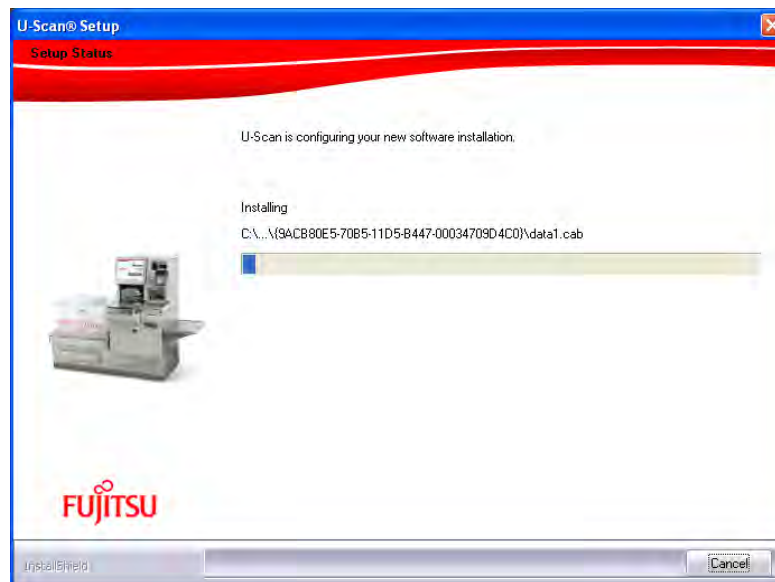

14) When the **Additional Information Required** screen displays, select the type of U-SCAN system. **Ex: Genesis Platform.**

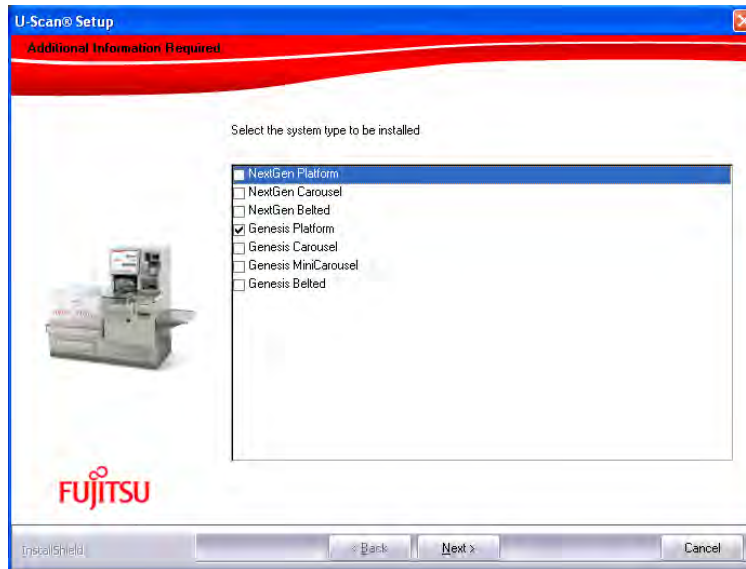

15) When the **Additional Information Required** screen displays, select **ISS45** and click **Next**.

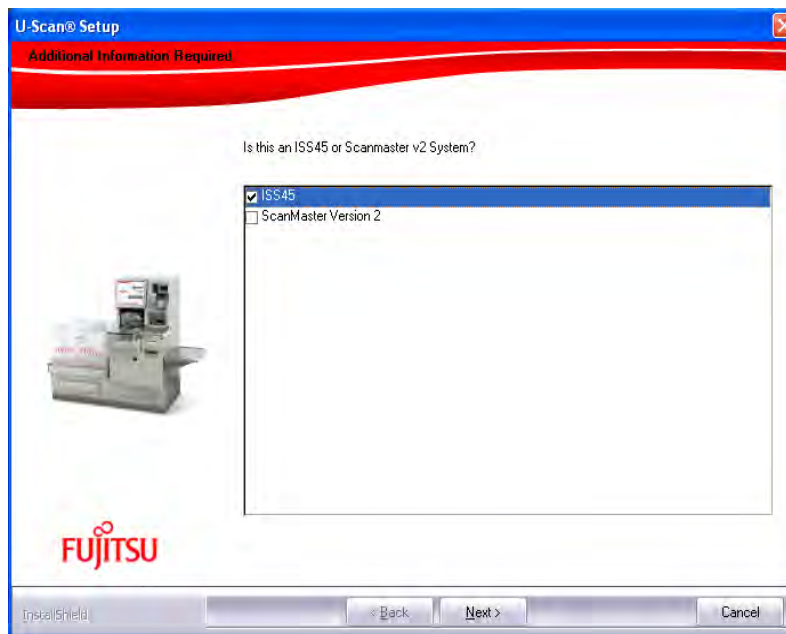

16) When the **Additional Information Required** screen appears, select the country and click **Next**.

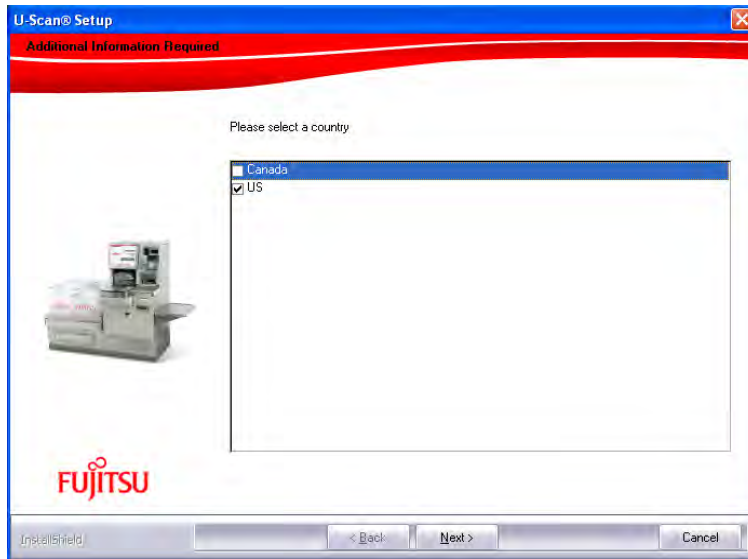

17) When the **Additional Information Required** screen appears, select the **Type of Pole Light** or **None**.

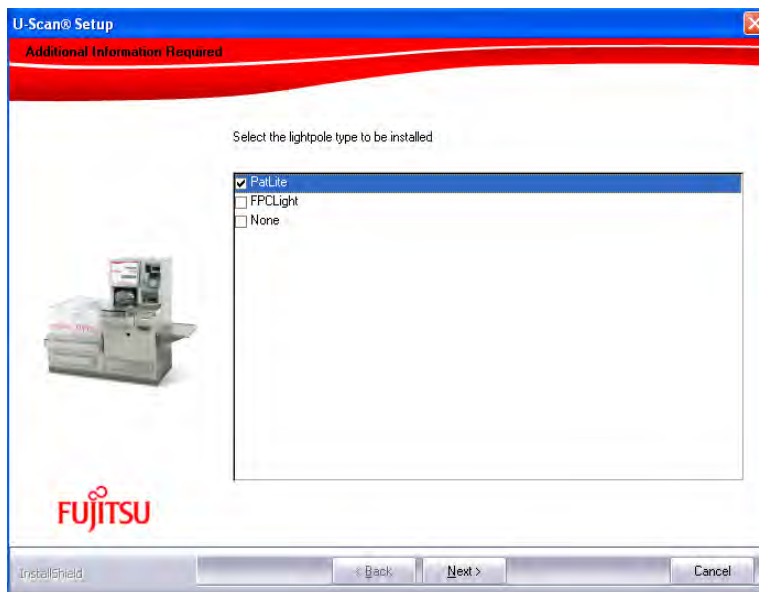

NOTE: ENTER A PASSWORD OF 1379 (AND PRESS OK) TO CONTINUE TO THE CONFIGURE CASHIER SCREEN.



SELECT THE ROBOTS TAB AND CONFIRM THE FOLLOWING SELECTIONS ARE MADE: Number of Customer Stations, Enable/Disable MA in Launchpad and Allow view detailed order at iPad.

Note: Put in the name of the Robots. Position 1 should have the name of the Master Customer Station. The example in this document is CUST4_123A.

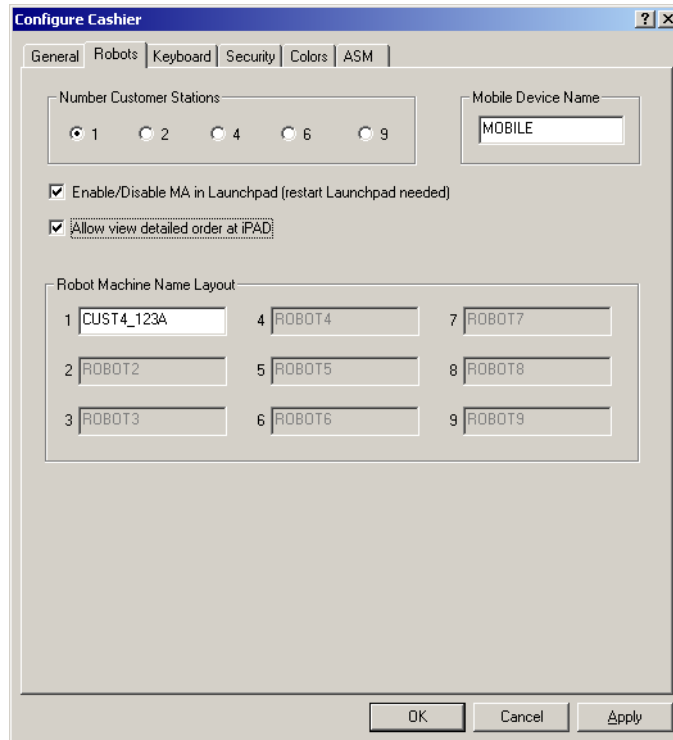

Press **OK**. The software installs. When the installation is complete, the **Install Shield Wizard Complete** screen appears.

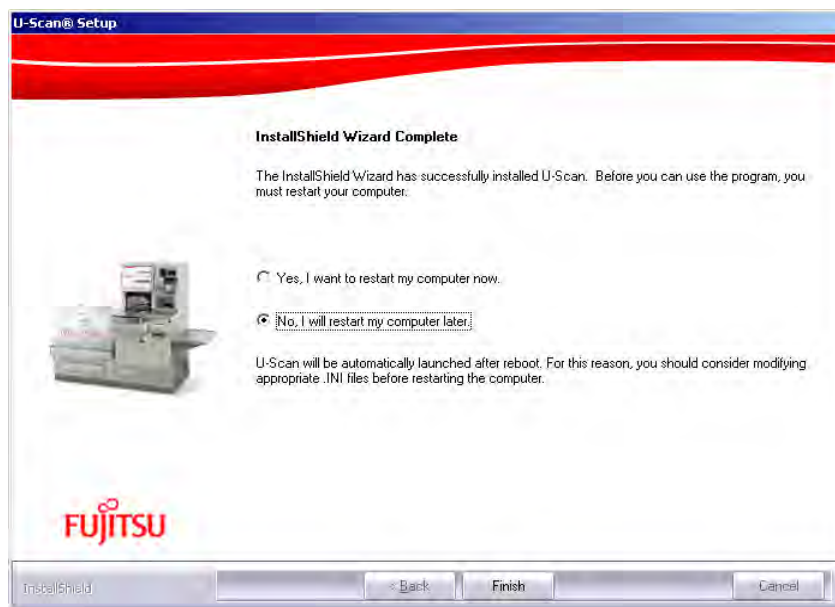

18) Click **Finish**. The following message displays:

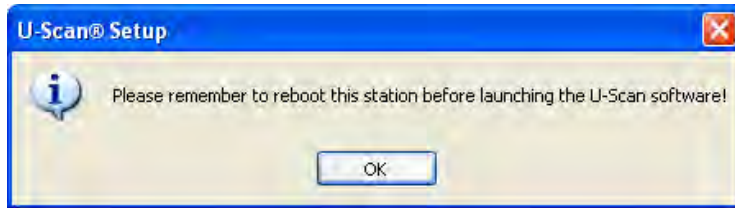

19) Press **OK**. Remove the **Software Installation CD** from the CD-ROM drive.

20) Restart the Computer.

NOTE: Do NOT change the Computer Name in the System Properties after the software is installed.

Customizing the U-Scan Software

- 1) Close the Launchpad screen by touching **Exit Launchpad** to go to the desktop.
- 2) Go to Folder C:\Robot\Data.
- 3) Drop the **logo.bmp** file that the store will be using for the U-Scan printer into this **C:\Robot\Data** folder.
- 4) Double Click on **Robot_MobileAttendant_ON.REG**.
Click **Yes** to the Registry editor question.
Click **OK** to the next Registry editor question.
- 5) Click on **DealerConfig.exe**.
- 6) Set up the settings that are to be used in the store and then exit the DealerConfig screen.

Testing the Customer Station Hardware

- 1) Go to **Start > Programs > Startup > Launchpad**.

The **Launchpad** displays.

- 2) Touch **Device Tester**.

The **Password** screen displays.

3) Enter **1379** and touch **OK**.

The **Device Tester** window appears.

4) In the **Customer Device Test** window, click the tab for the device you wish to test.

Check that the **DLL** is set to the correct device model.

NOTE: Example lab settings are as listed below in the tables but **may not apply to your particular hardware**. These are just examples and you need to know what hardware you are really working with.

5) Follow the steps below if you need to correct the **DLL** settings:

- a. On the Computer keyboard, press **ALT ***. (The * key is on the number pad.) **Change** becomes enabled.
- b. Click Change.
- c. Click the arrow to display the **DLL Location** drop-down menu.
- d. Select the appropriate **DLL** for the device.

NOTE: If the appropriate DLL is not in the drop-down list, click **Browse**, and then select the correct DLL.

e. Click Apply.

6) Test all the devices.

7) Click OK to exit the Device Tester.

8) Touch Exit Launchpad to return to the windows desktop

**EXAMPLE ONLY for TeamPoS 3000 U-Scan Genesis Lab system
(May not apply to your particular hardware setup)**

Device	DLL	COM	Baud	Parity	Data Bits	Stop Bits
Bill Dispenser	F56BD.DLL	COM23	9600	EVEN	8	1
Bill Acceptor	CCMFL.DLL	COM20	9600	NONE	8	1
Coin Dispenser	TRANSACT.DLL	USB	9600	EVEN	7	1
Coin Acceptor	MCSR3.DLL	COM21	9600	NONE	8	1
Scanner Scale	MAGELLAN.DLL	COM2	9600	ODD	7	1
Bag Scale	SCALTRON.DLL	COM22	9600	EVEN	7	1
Printer	PRN7193.DLL	COM33	9600	NONE	8	1
CPN Detector	CPNDETECT.DLL	USB	n/a	n/a	n/a	n/a
Proximity Sensor	FUJITPS.DLL	USB	n/a	n/a	n/a	n/a
Light Pole	PATLITE.DLL	COM19	9600	NONE	8	1
Alarm Board	Alarm_Board.DLL	n/a	n/a	n/a	n/a	n/a

**EXAMPLE ONLY for TeamPoS 3600 U-Scan Genesis Lab system
(May not apply to your particular hardware setup)**

Device	DLL	COM	Baud	Parity	Data Bits	Stop Bits
Bill Dispenser	Fujitsu F53 Bill Dispenser	COM5	9600	EVEN	8	1
Bill Acceptor	Cash Code SM Bill Acceptor	COM20	9600	NONE	8	1
Coin Dispenser	Telequip TFlex and Coin X	USB	9600	EVEN	7	1
Coin Acceptor	Microcoin QL3 Coin Acceptor	COM3	9600	NONE	8	1
Scanner Scale	Magellan Scanner Scale	COM2	9600	ODD	7	1
Bag Scale	SCALTRON Bag Scale	COM19	9600	EVEN	7	1
Printer	CT 10 Printer	COM33	9600	NONE	8	1
CPN Detector	Coupon Detector	USB	9600	NONE	8	1

Proximity Sensor	Proximity Sensor	USB	9600	NONE	8	1
Light Pole	PATLITE	COM 4 (Expansion port 2)	9600	NONE	8	1
Alarm Board	Alarm Board	COM24	9600	NONE	8	1

**EXAMPLE ONLY for U-Scan Max Single Station (SBU) Lab system
(May not apply to your particular hardware setup)**

Device	DLL	COM	Baud	Parity	Data Bits	Stop Bits
Bill Dispenser	F56BD.DLL	COM9	9600	EVEN	8	1
Bill Acceptor	CCMFL.DLL	COM10	9600	NONE	8	1
Coin Dispenser	TRANSACT.DLL	COM3	9600	EVEN	7	1
Coin Acceptor	MF100C.DLL	COM7	9600	EVEN	7	1
Scanner Scale	NCR7875.DLL	COM5	9600	ODD	7	1
Bag Scale	RL_Beltscale.DLL	COM4	9600	EVEN	7	1
Printer	PRN7193.DLL	COM8	9600	NONE	8	1
CPN Detector	CPNDETECT.DLL	COM15	n/a	n/a	n/a	n/a
Belted Uscan Devices	MAXSBU.DLL	COM11	9600	NONE	8	1
Proximity Sensor	FUJITPS.DLL	COM17	9600	NONE	8	1

**EXAMPLE ONLY for U-Scan Scan and Bag Lab system
(May not apply to your particular hardware setup)**

Device	DLL	COM	Baud	Parity	Data Bits	Stop Bits
Bill Dispenser	NMD50.DLL	COM9	9600	EVEN	7	2
Bill Acceptor	CASHCODE.DLL	COM10	9600	EVEN	7	1
Coin Dispenser	TRANSACT.DLL	COM3	9600	EVEN	7	1
Coin Acceptor	MF100C.DLL	COM7	9600	EVEN	7	1
Scanner Scale	NCR7875.DLL	COM5	9600	ODD	7	1

Bag Scale	SCALETRON.DLL	COM4	9600	EVEN	7	1
Printer	PRN7193.DLL	COM8	9600	NONE	8	1

Customizing the U-Scan Software Variables (Registry Files)

Note: The following **are just examples** of some registry changes that may need to be changed which is really dependant on the hardware your store has ordered. **These are just examples** and may not apply to your particular hardware configuration.

Note: If you find errors running the device tester, you may have to change some settings in the registry. **Below is an example** for the Bill Dispenser setting up denomination sizes and Bill denominations.

- 1) Click on **Start** and then click **Run**.
- 2) Type **regedit** and press **Enter**.
- 3) The Registry Editor displays.
- 4) Open **HKEY_CURRENT_USER\Software\OptimalRobotics\Devices\BillDispenser\Currency**.
- 5) Double-click the **DenomSizesUS** setting.
- 6) Add **{20,175,130,15}** to the list and click **OK**.
- 7) Go to **HKEY_CURRENT_USER\Software\OptimalRobotics\Devices\BillDispenser\Standard**.
- 8) Double-click the **BillDenominations** setting.
- 9) Change the setting from 1,5,10 to **1,5,20**.
- 10) Click **OK**.
- 11) Close all windows and return to the Customer Station Computer desktop.

Note: If you find errors running the device tester, you may have to change some settings in the registry. **Below are examples** for the Bill Dispenser to set up the number of trays and Bill denominations. Another example for setting the dual bag scale default to a single bag scale is also shown below.

- 1) Click on Start and then click Run.
- 2) Type regedit and press Enter.
- 3) The Registry Editor displays.
- 4) Open HKEY_CURRENT_USER\ Software \ OptimalRobotics \ Devices \ BillDispenser.
- 5) Double-click the **NumTrays** setting.
- 6) Set the setting to **3** and click **OK**.
- 7) Go to **HKEY_CURRENT_USER \ Software \ OptimalRobotics \ Devices \ BillDispenser \ Standard**.
- 8) Double-click the **BillDenominations** setting.
- 9) Change the setting to **1,5,10**.
- 10) Click **OK**.
- 11) Go to **HKEY_CURRENT_USER \ Software \ OptimalRobotics \ Devices \ BagScale**.
- 12) Set the **SingleUnitMode** setting to **1**.
- 13) Close all windows and return to the Customer Station Computer desktop.

Steps to Move WinPos Startup back to the Startup folder prior to setting the Lane Number

- 1) Right-click the WinPOS Startup shortcut on the desktop and select Cut.
- 2) On the desktop, right-click **Start**.
- 3) Click **Open all users**.
- 4) Click **Programs**.
- 5) Click **Startup**.
- 6) Paste the WinPOS Startup shortcut into the Startup folder.

7) Restart the Computer:

The Computer restarts with the U-Scan software properly installed. Do NOT change the Machine Name in the System Properties after the software is installed.

Setting the Customer Station Lane Number

1) On the Launchpad, click **Set Lane #**.

The **Enter the Lane Number** box appears.

2) Enter the lane number.

Normally the lane number would be the same number as the POS # that you entered earlier during the ISS45 software installation.

3) Click **OK**.

Terminal Services begins loading options.

4) If Terminal Services does not start, restart the Computer.

Robot Control will start to verify the device status. A status icon (green light) is displayed.

5) Press the background to display the U-Scan software.

Monitoring ISS45 Cold Start

1) Scan the Manager ID Barcode on the Customer Station to enter the screen to get into direct mode.

2) Press the **Direct Mode** button.

3) The ISS45 software should be doing its cold start.

4) Exit the direct mode screen when the cold start has finished.

Customizing the Station in Maintenance Mode

1) Scan the Manager Barcode on the Customer Station.

- 2) Press the **Manager Function** button.
- 3) Enter **01** and **Done**.
- 4) Press the **Robot Maintenance** button.
- 5) Press the **Custom Station Configuration** button.
- 6) Enter **159** and press **Done**.
- 7) Change the configuration to match the actual hardware setup.
- 8) Press **Exit Maintenance**.
- 9) Press **Exit** to return to normal operation.

Post ISS45 Cold Start procedures

Shutting down the WinPos32 applicaton

- 1) Scan the manager ID barcode on the **Customer Station** to enter the screen to get into **Manager Function**.
- 2) Click **Stop Robot** on the **Maintenance Mode** screen.
- 3) Click **Yes** to the question **Are you sure you want to stop the robot?**
- 4) Click **Exit Launchpad**.
- 5) Click **Yes** to the question **Stop the Launchpad?**
- 6) Bring up **Task Manager** by Right clicking on the task bar on the bottom of the screen.
- 7) Click on the **Applications tab** then click the task **WinPos32** to highlight it.
- 8) Click the **End Task** button.
- 9) Close **Windows Task Manager**.

Loading the WinEPS software on the Customer Station

- 1) Insert the WinEPS Software Installation CD into the CD-ROM drive.
- 2) The CD will start to autorun so cancel the install before it begins.
- 3) Browse to the OpenEPS folder on the WinEPS software CD.
- 4) Click on the **OpenEPS XXX.X.exe** file to run the install.
- 5) Click **Yes** to the **License Agreement** screen.
- 6) Select **Retalix StoreNext ISS45 (C:\Program Files\Posware\Winpos\Drv32)** then click **Next**.
- 7) Select Destination drive **C** then click **Next**.
- 8) Input the **IP address** and the **port** for the WinEPS server. Example: IP address 129.103.2.1 and port 6201 then click **Next**.
- 9) The files will be copied over to the correct directories and configured based the above input.
- 10) Close the open windows and remove the WinEPS software CD.

Installing the ISS45 MTX patch

- 1) Insert the ISS45 Software CD in the CD-ROM drive.
- 2) Open the Win_MTX folder.
- 3) The file xxxxxxx.mtx is a zip file containing the files needed for the patch.
NOTE: xxxxxxx is the ISS45 version number. Example: 8140050.mtx.
- 4) Extract the files from xxxxxxx.mtx to a folder that you create on the C drive. **Example folder C:\P**
- 5) Click **Start | Programs | ISS45 | WinPOS | POS DOS**.
- 6) Key in the path and install to start the patch install.
Example if C:\P was created as the folder, you would key in **C:\P\install**

- 7) Select **1 Enter** to install upgrade package on WinPOS.
- 8) Select **1 Enter** for Catalina. You will not have Xinetix.
- 9) Select **1 Enter** Do not install Corema support.
- 10) Select **y** after reviewing the options selected.
- 11) Exit the install screen with it completes.

Installing the MenuSys.MAC file

NOTE: Load a customized version of **MenuSys.MAC** for your store. (The generic **MenuSys.MAC** does not support U-Scan).

- 1) Copy your customized **Menusys.MAC** file to the **C:\Program Files\POSware\WinPOS** folder.
- 2) **Restart** the Customer station when the above steps have been completed.

Performing Test Transactions

- 1) Scan three or four items.
- 2) Process at least two produce items using the Produce/Bulk/Bakery key.
- 3) Ring up items with quantity required flag set.
- 4) Purchase an age-restricted item such as alcohol or tobacco.
- 5) Scan a random weight or system 2 UPC.
- 6) Scan Large/Heavy item.
- 7) Ensure that the system behavior is correct for each type of purchase.
- 8) Pay with cash at the Attendant Station.
- 9) Sign off the lanes.

CUSTOMER STATION SETUP WITH ATTENDANT STATION

Prerequisites

Gathering the Software Information

Ensure You Have the Correct Imaging CD

- 89000539 (P4I-CiarWE06) image for the Ciara All-in-One and PC.
- 89000540 (P4I-TP2KWE06) image for the TeamPoS 2000 M (AMIBIOS ID: 1ambc038)
- 89000466 (P4I TP3KWE06) image for the TeamPoS 3000 XL
- 89000633 (P4I TP36PR01) image for the TeamPoS 3600

Ensure You Have the Correct Customization CD

- 89000542 (P4C-216-15)

Ensure You Have the Correct U-Scan CD

- 89000632 U-Scan GMM5

Gathering the Hardware Information

NOTE:

The below is based on the knowledge that you gained from attending the U-Scan hardware course and not from this document.

Type of U-Scan lane (NextGen, Genesis)

Type of lane configuration (Platform, Carousel or Belted)

Type of controller (Ciara, TP2000 or TP3000 XL)

Whether you are going to use a Mobile Attendant

Configurations (With Attendant, No Attendant, Master Customer Station and Customer Stations.

Type of Monitor and touch used (MicroTouch, EloTouch, RS232 or USB connected touch)

Setting up the BIOS

CIARA PENTIUM 4

This task is only needed if you are imaging a **new** computer. Only change the settings mentioned in these steps. All other settings are to remain as default.

How to Enter the BIOS

- 1) Reboot the computer by pressing on the **Power** button.
- 2) While the Computer is starting, press **F2** or **DELETE** to enter the BIOS.

The **BIOS Setup Utility** main menu appears.

Setting Up the PCI Configuration

- 1) Use the right arrow to select the **Advanced** option from the menu bar at the top of the screen.

The **Advanced** menu options appear. The **PCI Configuration** submenu is highlighted.

- 2) Press **ENTER** to select the **PCI Configuration** submenu.

The **PCI Configuration** options appear.

- 3) Use the down arrow key to select **PCI Slot 1 IRQ Priority**, then press **ENTER**.

The list of possible **IRQ priorities** appears.

- 4) From the list of possible IRQ priorities, select **Auto**, then press **ENTER**.
- 5) Select **PCI Slot 2 IRQ Priority [AUTO]** & press **ENTER**.

The list of possible **IRQ priorities** appears.

- 6) **Auto** is selected, press **ENTER**.

The **PCI Configuration** menu appears.

- 7) Select **PCI SLOT 3 IRQ Priority [AUTO]** & press **ENTER**
- 8) **Auto** is selected, press **ENTER**.
- 9) Press **ESC** to return to the **Advanced** menu.

Set Up the Boot Configuration

- 1) From the **Advanced** menu, use the down arrow to select the **Boot Configuration** submenu.
- 2) Press **ENTER**.

The **Boot Configuration** options appear.

- 3) Verify that the following settings are correct:
Plug & Play O/S: **No**

Reset Config Data: **No**

Numlock: **On**

- 4) Press **ESC** to return to the **Advanced** menu.

Set Up the Peripheral Configuration

- 1) From the **Advanced** menu, use the down arrow to select the **Peripheral Configuration** submenu.
- 2) Press **ENTER**.

The **Peripheral Configuration** options appear.

- 3) Verify that the following settings are correct:

Serial Port A: **Enabled**

Base I/O Address: **3F8**

Interrupt: **IRQ 4**

Serial Port B: **Enabled**

Mode: **Normal**

Base I/O Address: **2F8**

Interrupt: **IRQ 3**

Parallel Port: **Enabled**

Mode: **ECP**

Base I/O Address: **378**

Interrupt: **IRQ 7**

DMA: **1**

IRQ 10: **Disabled**

IRQ 11: **Enabled**

Audio Device: **Enabled**

LAN Device: **Enabled**

Legacy USB Support: **Disabled**

4) Press **ESC** to return to the **Advanced** menu.

Set Up the IDE Configuration

1) From the **Advanced** menu, select **the IDE Configuration** submenu.

2) Press **Enter**.

The **IDE Configuration** menu options appear.

3) Verify the following settings:

IDE Controller: **Both**

PCI IDE Bus Master: **Enabled**

Hard Disk Pre-Delay: **Disabled**

4) Press **ESC** to return to the **Advanced** menu.

Set Up the Diskette Configuration

1) From the **Advanced** menu, select **Diskette Configuration**.

- 2) Press **ENTER**.
- 3) Verify the following settings:
Diskette Controller: **Enabled**
Floppy A: **1.44/1.25 MB 3 1/2**.
Diskette Write Protect: **Disabled**
- 4) Press **ESC**.

Set Up the Power Management Features

- 1) Use the right arrow to select the **Power** menu from the menu bar at the top of the screen.
- 2) Select **APM**.
- 3) Press **ENTER**.
- 4) Set Power Management to **Disabled**.
- 5) Press **ESC** to return to the **Power** menu.
- 6) Use the down arrow to select **ACPI**.
- 7) Press **ENTER**.
- 8) Verify the following settings:
ACPI Suspend State: **S1 State**
Wake on LAN From S5: **Stay Off**
Disable USB S3 Resume: **Disabled**
- 9) Press **ESC** to return to the **Power** menu.
- 10) Verify the following settings:
After Power Failure: **Stay Off**
Wake on LAN: **Stay Off**
Wake on PME: **Stay Off**

Wake on Modem Ring: **Stay Off**

Set Up the Boot Menu

- 1) Use the right arrow to select the **Boot** menu from the menu bar at the top of the screen.

The **Boot** menu options appear.

- 2) Verify the following settings:

Quiet Boot: **Disable**

Intel Rapid BIOS Boot: **Enabled**

Scan User Flash Area: **Disabled**

Use the down arrow to select the **Boot Device Priority** submenu.

- 3) Press **ENTER**.

- 4) Verify the following settings:

1st Boot Device: **ATAPI CD-ROM**

2nd Boot Device: **Hard drive**

3rd Boot Device: **Removable DEV**

4th Boot Device: **Disabled**

Press **ESC**.

Exit the BIOS

- 1) Use the right arrow to select **Exit** from the menu bar at the top of the screen.

The **Exit** menu appears. **Exit Saving Changes** is highlighted.

- 2) Press **ENTER** to select **Exit Saving Changes**.

The message **Save configuration changes and exit now?** Appears.

- 3) Press **ENTER** to select **Yes**.

The computer restarts.

TeamPoS 2000

You only need to perform this task if you are imaging a **new** Computer. Continue with the next task if you are re-imaging an existing Computer. **Only change the settings mentioned in these steps.** Leave all other settings unchanged.

How to Enter the BIOS

- 1) Press the **Power** button to restart the Computer.
- 2) While the Computer is starting, press **DELETE** to enter the BIOS when the message **PRESS DEL TO ENTER SETUP** displays.

You are prompted to enter a password.

- 3) Press **ENTER** to continue.

The **BIOS Setup** screen appears.

Set Up the Time and Date

- 1) Use the right arrow to select the **Main** option from the menu bar at the top of the screen.

The **Main** menu options appear.

- 2) Use the arrow keys to select **System Time**.
- 3) Use the **TAB** and **+** or **-** keys as required to set the time.
- 4) Use the arrow keys to select **System Date**.
- 5) Use the **TAB** and **+** or **-** keys as required to set the date.

Set Up the Optimal Defaults

- 1) Use the right arrow to select the **Exit** option from the menu bar at the top of the screen.

The **Exit** menu options appear.

- 2) Use the arrow keys to select **Load Optimal Defaults**.
- 3) Press **ENTER**.

The message **Load Optimal Defaults?** appears.

- 4) Select **Ok** Press **ENTER**.

Set Up the Boot Menu

- 1) Use the right arrow to select the **Boot** menu from the menu bar at the top of the screen.

The **Boot** menu options appear.

- 2) Use the arrow keys to select **Boot Group Priority**.
- 3) Press **ENTER**.

The **Boot group priority** screen appears.

- 4) Use the up/down arrows to select the **1st Boot Device** submenu.
- 5) Press **ENTER**.
- 6) Select **CD-ROM:** and press **ENTER**.
- 7) Press **ESC** to return to main **Boot** menu.

Save the Changes and Exit the BIOS

- 1) Use the right arrow to select **Exit** from the menu bar at the top of the screen.

The **Exit** menu appears. **Exit Saving Changes** is highlighted.

- 2) Press **ENTER** to select **Exit Saving Changes**.

The message **Save configuration changes and exit setup?** appears.

- 3) Select **Ok** and Press **ENTER**.

The computer restarts.

TeamPos 3000 XL

You only need to perform this task if you are imaging a **new** Computer. Continue with the next task if you are re-imaging an existing Computer. **Only change the settings mentioned in these steps.** Leave all other settings unchanged.

How to Enter the BIOS

- 1) Press the **Power** button to restart the Computer.
- 2) While the Computer is starting, press **F2** to enter the BIOS when the message **PRESS F2 TO ENTER SETUP** displays.

Set Up the Time and Date

- 1) Select Standard CMOS Features.
- 2) Set the date and time on this screen.
- 3) Hit **ESC** to return to the main screen

Set Up the Optimized Defaults

- 1) From the Main screen select Load Optimized Defaults
- 2) Press the **Y** key and then Enter

Set Up the Boot Menu

- 1) From the Main screen select Advanced BIOS Features
- 2) Arrow down to the First Boot Device.
- 3) Press **ENTER**.
- 4) Select **CDROM:** and press **ENTER**.
- 5) Press **ESC** to return to the Main menu

Save the Changes and Exit the BIOS

- 1) On the Main menu select Save and Exit and hit the Enter key
- 2) Hit **Y** and press **ENTER** to save to CMOS and exit.

The computer restarts

TeamPos 3600

You only need to perform this task if you are imaging a **new** Computer. Continue with the next task if you are re-imaging an existing Computer. **Only change the settings mentioned in these steps.** Leave all other settings unchanged.

How to Enter the BIOS

- 3) Press the **Power** button to restart the Computer.
- 4) While the Computer is starting, press **DEL** to enter the BIOS when the message **PRESS DEL TO ENTER SETUP** displays.

Set Up the Time and Date

- 4) Select Standard CMOS Features.
- 5) Set the date and time on this screen.
- 6) Hit **ESC** to return to the main screen

Set Up the Optimized Defaults

- 3) From the Main screen select Load Optimized Defaults
- 4) Press the **Y** key and then Enter

Set Up the Boot Menu

- 6) From the Main screen select Advanced BIOS Features
- 7) Arrow down to the First Boot Device.
- 8) Press **ENTER**.
- 9) Select **P2-DW-224S-V:** and press **ENTER**.
- 10) Press **ESC** to return to the Main menu

Save the Changes and Exit the BIOS

- 3) On the Main menu select Save and Exit and hit the Enter key

4) Hit **Y** and press **ENTER** to save to CMOS and exit.

The computer restarts

Installing the image for the Ciara, TeamPoS 2000, TeamPoS 3000

Ensure You Have the Correct Imaging CD

- 89000539 (P4I-CiarWE06) image for the Ciara All-in-One and PC.
- 89000540 (P4I-TP2KWE06) image for the TeamPoS 2000 M (AMIBIOS ID: 1ambc038)
- 89000466 (P4I TP3KWE06) image for the TeamPoS 3000 XL

Follow the steps below to install the image on the PC.

- 1) Insert the **Image CD** into the CD-ROM drive.
- 2) Restart the Computer by pressing the **Power** button.
- 3) Wait until the Computer restarts.

A **DOS** menu appears.

- 4) Use the arrow keys to highlight **Install New Image**.
- 5) Press **ENTER**.

The message **Proceed with imaging [Y, N]?** appears.

- 6) Enter **Y** for yes.

Ghost launches and the image is installed. When the installation is complete, the system prompts you to restart the Computer.

- 7) Remove the **Image CD** from the CD-ROM drive.
- 8) Press **CTRL+ALT+DEL** to restart the Computer.

Windows starts.

The system can take from one to two minutes before it discovers the hardware.

- 9) The Wizard installs all drivers automatically, and the message **Do you want to restart your computer now?** appears.

10) Click **Yes**.

The Computer restarts

Installing the image for TeamPoS 3600

Ensure You Have the Correct Imaging CD

- 89000633 (P4I TP36PR01) image for the TeamPoS 3600

Follow the steps below to install the image on the PC.

25) Insert the **Image CD** into the CD-ROM drive.

26) Restart the Computer by pressing the **Power** button.

27) Wait until the Computer restarts.

28) System will boot to a prompt "**Press any Key to boot from CD or DVD...**".

29) Press **ENTER**.

Windows is loading files... will appear followed by a DOS box. Do not do anything.

30) Team PoS3600 Image Transfer box will appear with the following message:

Image will be restored to Drive #1. All data on Drive #1 will be destroyed and the system rebooted. Press OK to proceed or Cancel to Exit.

Press **OK**.

Ghost launches and the image is installed. When the installation is complete, the system prompts you to reboot the Computer.

31) Team PoS3600 Image Transfer box will appear with the following message:

Image restored successfully to Drive #1. Press OK to reboot or Cancel to Exit.

Press **OK**

32) Remove the **Image CD** from the CD-ROM drive.

Windows starts.

The system can take from one to two minutes before it discovers the hardware.

33) The Found New Hardware Wizard appears. Select *Install the software Automatically (Recommended)*.

34) Press **Next**

35) Press **Finish**

36) Press **CTRL ALT DEL** to reboot.

The Computer restarts

Customizing the Image

Ensure You Have the Correct Customization CD

- 89000542 (P4C-216-15)

Follow the steps below to install the CustomizationCD.

1) When the computer restarts wait until, the message **Please insert Customization CD** appears. Proceed to insert it now.

Note: The message can take up to a minute before it appears

2) Click **OK**.

Note: If the **U-Scan Image Configuration** screen does not appear after you restart the computer, go to **D:\installpackages** and double-click on **ImageCus.exe**.

3) When the password screen appears, enter the password **(1223)** and then press **ENTER**.

4) In the **Customer field**, select **StoreNext** from the drop-down list.

5) In the **StationType** field, select the appropriate station type (**Customer**) from the dropdown list.

6) In the **Selectable/device/software list**, click **Select screen resolution**.

7) In the **Device/Software model** field select **High resolution for Robot [IEMM] 1024x768**

- 8) In the **Selectable/device/software list**, click **Select Touch Screen**.
- 9) Select **Elo Touchscreen** (RS232 or USB) for **resistive** monitors or select **MicroTouch Capacitive Touch screen** (RS232 or USB)

NOTE: This is based on the Hardware ordered for the store and your knowledge from attending the U-SCAN hardware course).

10) Click **OK**

The **Confirm Selection** screen appears.

11) Read the information to ensure that your selections are correct.

12) If you need to change selection, click **Cancel**, then repeat step 1 to 11.

13) Click **OK** if the system selections are correct.

Note: Do not click anything while the image customization process is in progress.

Configure the Station

- 1) When the **Configure Station** confirmation screen appears, click **Yes**.
- 2) Select the **System Information** tab.
- 3) Select **StoreNext** from the drop-down list.
- 4) Click **Apply**.

The message **Store and Network configuration will be changed. Are you sure you want to continue?** appears.

- 5) Click **Yes**.
- 6) Select the **Store Configuration** tab.
- 7) Under **store number**, enter the store number. (Example: 123).
- 8) Under **cluster ID**, enter **"A"** for cluster 1 or **"B"** for cluster 2.
- 9) Under **station ID**, select **Robot 1** (This is used for the Master Customer Station).

10) Verify the computer name. Refer to the example below:

Assume that the **store number** is “123”, the **cluster ID** is “A” and the **station ID** is **Robot 1**. The computer name as per standard naming convention should be:

CUST1_123A

Note: Do NOT uncheck the **Generate a computer name using OPMR Rules** box and assign the Attendant computer a name that deviates from the standard naming convention as defined above.

11) Select the **Network Configuration** tab.

12) Disable **IP forwarding**

13) Verify that the **IP setting** is configured to Your IP Address for the LAN you are connecting to. (Example: **192.168.0.1**)

Note: You can now use 1 or 2 Network cards depending on your LAN configuration.

For a single Network card configuration, put in the IPAddress of the POS # like a normal ISS45 installation

For two LAN cards, put in the address of the U-SCAN LAN for the one address and the IPAddress of the POS # like a normal ISS45 installation on the other card.

Some stores connect each Station directly to the Store Network and eliminate the separate U-Scan Network. In this case, each Customer Station has only one network card, and there is no Network Hub at the Attendant Station.

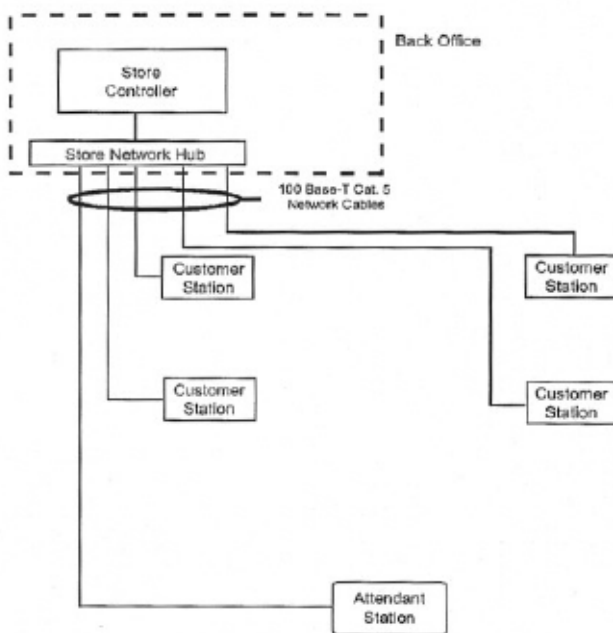

Regular U-Scan self-checkout system cable connections - no U-Scan LAN

14) Click **OK**.

The PC will reboot in about 15 to 20 seconds. DO NOT REMOVE THE CUSTOMIZATION CD. The system configuration process continues.

NOTE: The system prompts you to calibrate the touchscreen. Follow the on-screen instructions to calibrate the touchscreen.

15) The message **Base Image configuration complete. You are now ready to install U-Scan software. Please insert the auto-run CD in the drive now!** appears.

Note: DO NOT put in a CD at this point

16) Proceed to close the window and remove the **Customization CD**.

Adjust the Time Zone and Time

- 1) Double-click the time on the taskbar.
- 2) Click **Time Zone** tab.
- 3) Set the time zone.

- 4) Disable **Automatically adjust clock for daylight savings time**.
- 5) Click **Apply**.
- 6) Click the **Date & Time** tab
- 7) Set the time and date.
- 8) Click **OK** to save the time settings.

Installing StoreNext ISS45 Software

Follow the steps below to install the StoreNext ISS45 V7 or V8 Software

- 1) Insert the ISS45 distribution CD into the CD-ROM drive and **run the installation for WinPOS**.
 - 2) At the **Welcome** screen, click **Next**.
 - 3) Verify the **Name** and **Company** and click **Next**.
 - 4) Review the Registration Confirmation screen and click **Yes**.
 - 5) Leave the **Destination** folder at the default and click **Next**.
 - 6) Ensure the Screen Resolution is set to 800x600 and click Next.
 - 7) At Screen Format, choose Touch Menu Panel and click Next.
 - 8) At Color Configuration, choose Color Screen and click Next.
 - 9) At VGA Configuration, choose VGA Single Screen and click Next.
 - 10) At Hardware Type, choose USCAN and click Next.
 - 11) At **Pos Terminal Number**, choose the number of your ISS45 POST that is configured in the ISS45 database and click Next.
 - 12) At Use Auto Logon, choose Ignore and click Next.
- NOTE:** The image installation for U-SCAN has already done this.
- 13) Review the **Start Copying Files** screen, and click **Next**.

14) When the **Hosts** screen displays, enter your IP addresses for your ISS45 store LAN configuration and uncomment the Subnet Mask.

15) At Setup Complete, click **No, I will restart my computer later**, then click **Finish**.

Follow the steps below to cut and paste the WinPOS Startup shortcut from the Start menu to prevent WinPOS from starting during the installation of the USCAN software:

NOTE: FAILURE TO PERFORM THESE STEPS MAY RESULT IN A **POSW32 APPLICATION ERROR DUE TO MISSING U-SCAN FILES AT THIS POINT OF THE INSTALLATION.**

- 1) On the desktop, right-click **Start**.
- 2) Click Open all users.
- 3) Click Programs.
- 4) Click Startup.
- 5) **CUT** the **WinPOS Startup** shortcut and paste it on the desktop.
- 6) Close Startup
- 7) Remove ISS45 CD
- 8) Restart the computer at this point

Installing the U-Scan Software

Note: Due to PCI requirements, the GMM5 version of USCAN has put an emphasis on Security. The User ID and Password has changed as well as the Administrator ID and Password. The User has limited access. To install/uninstall the USCAN must be logged in as Administrator. To backup/restore databases the USCAN must be logged in as Administrator. The dealer/IT department has the ability to change and maintain users and passwords for security. The default ID's and Passwords are as follow:

Robot/Cashier User

ID – Robot

Password – FtX5R0B0!

Administrator User

ID – FTXSService
Password – FtX5Adm!n

Ensure You Have the Correct U-Scan CD

- 89000632 U-Scan GMM5

- 1) Insert the U-Scan software installation CD into the CD-ROM drive.
- 2) Double-click **My Computer** on the Windows desktop.

The **My Computer** window appears.

- 3) Double-click the icon displaying a CD-ROM.

The list of the files on the CD appears.

- 4) Double-click **Setup.exe**.

NOTE: If Windows Updates are required, they will be installed and the system will reboot.

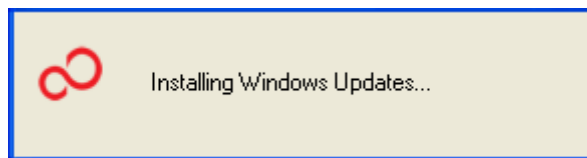

- 5) When the Welcome to the InstallShield wizard for U-Scan screen appears, click **Next**.



The **Automatic Mode Selection** screen appears. **DO NOT TOUCH ANYTHING.** The software installs automatically. Do **NOT** click **Advanced**.

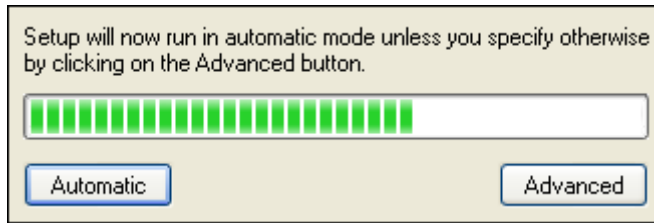

NOTE: The first time the installer is used on the Computer, a series of files are installed. Once the files are installed, the system may automatically restart more than once. **DO NOT REMOVE THE CD OR CLICK ANYTHING WHILE SOFTWARE IS INSTALLING.**

- 6) When the **Setup type** screen appears, select **Customer Station** and click **Next**.

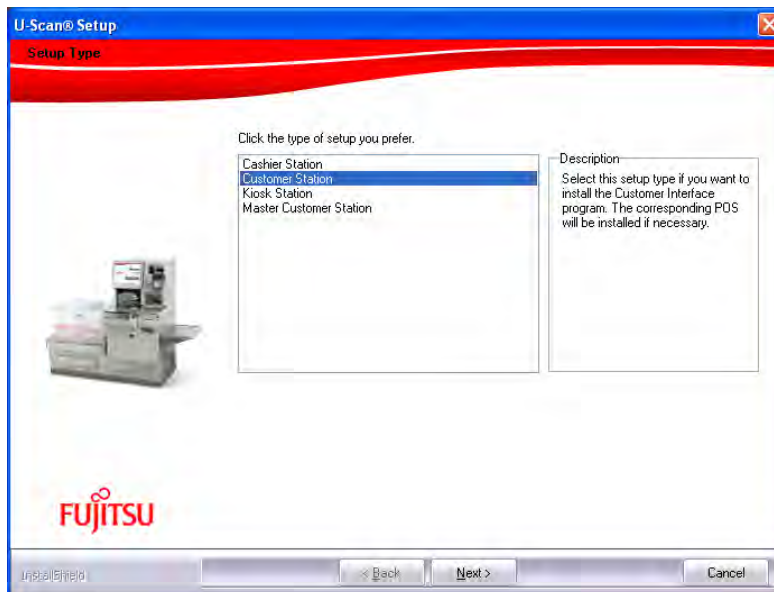

- 7) When the **System Type** screen appears, select **System with Attendant Station** and click **Next**.

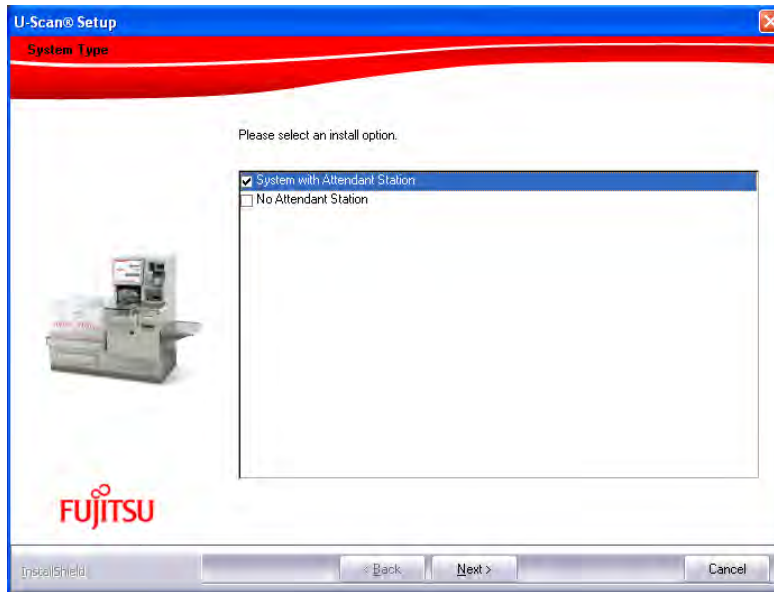

- 8) When the **Extra Information Required** screen appears, type the name of the Master station (Example CUST1_123A) and click **Next**.

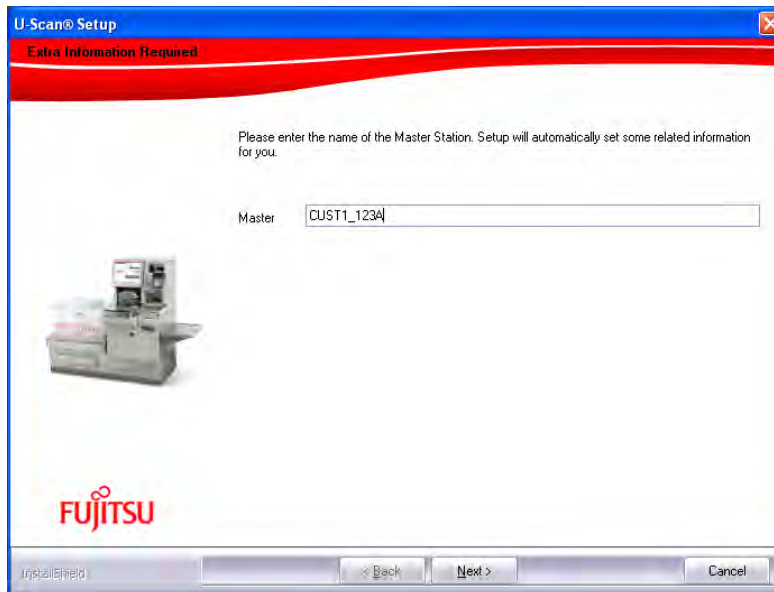

- 9) When the **Customer Station ID** screen appears, select the ID of this Customer Station and click **Next**.

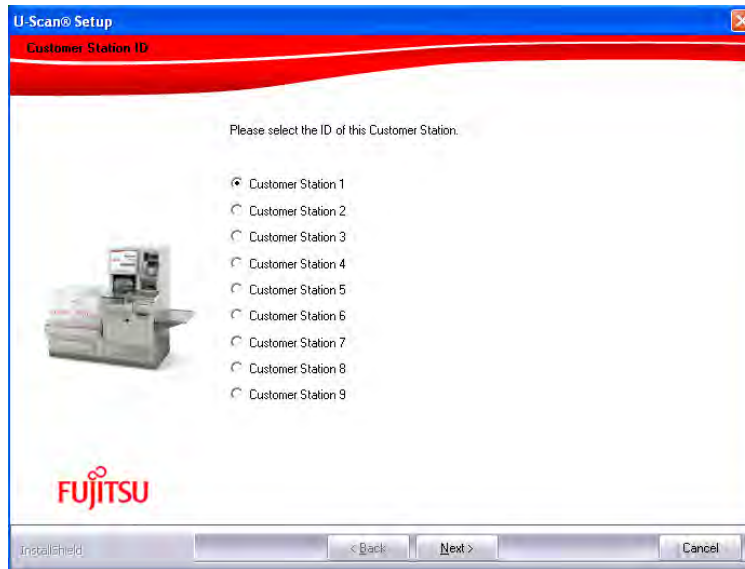

10) The **Third Party Components** screen displays the components that need to be installed. Click **Next** to continue.

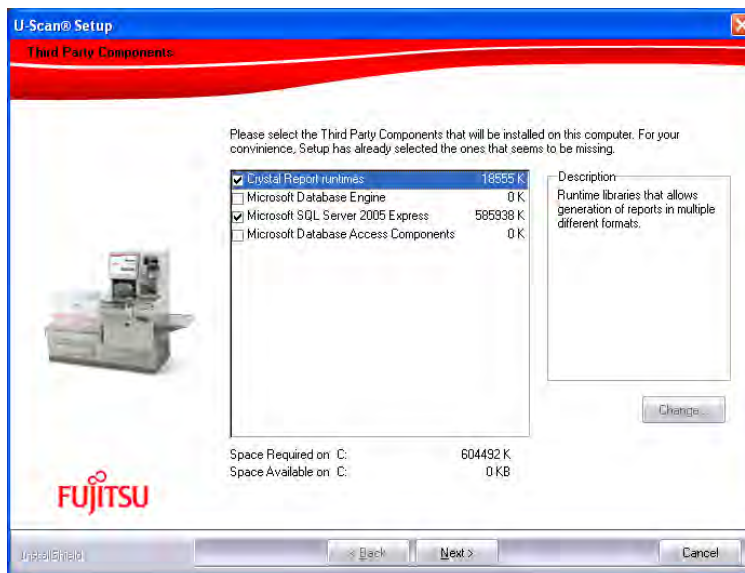

11) When the **Choose Destination Location** screen appears, a default destination folder is provided for the program (**C:\Robot**). Do **NOT** change this destination folder. Click **Next**.

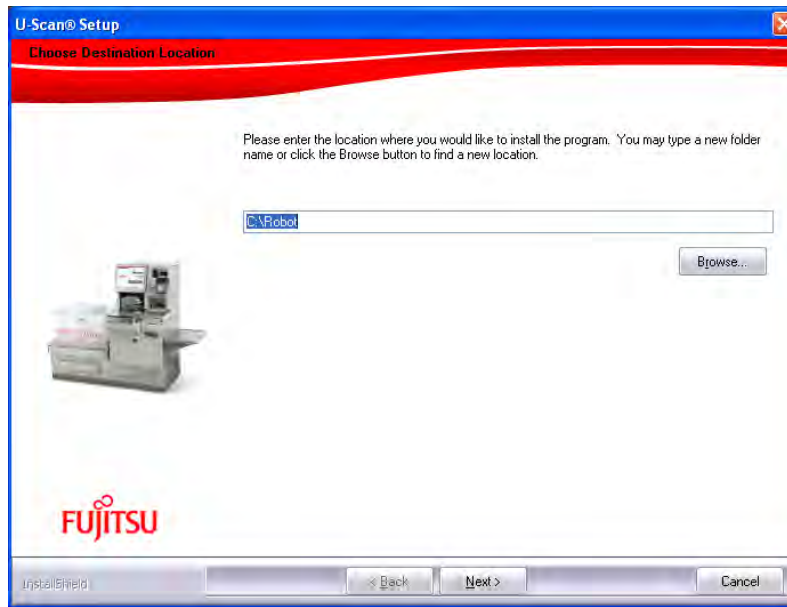

12) When the **Component Selection** screen displays accept the default selections and click **Next**.

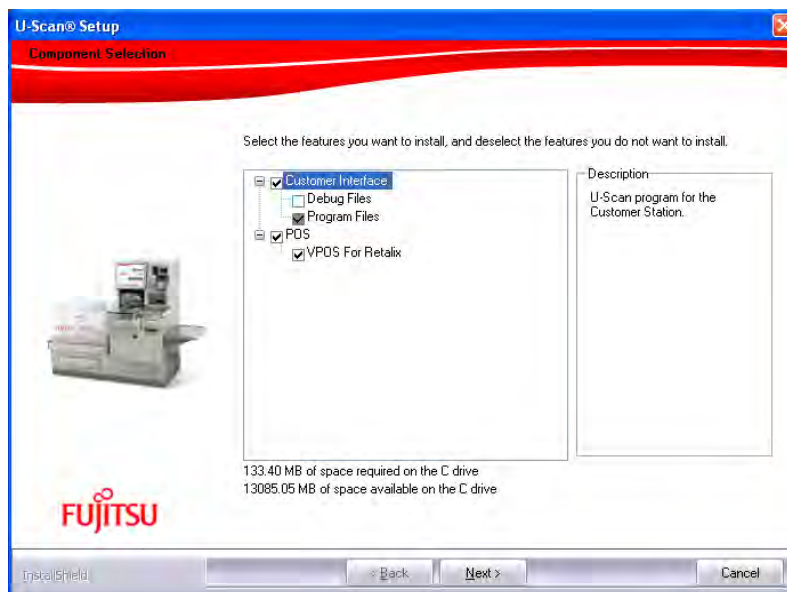

13) The **Setup Status** screen displays as the software is installed.

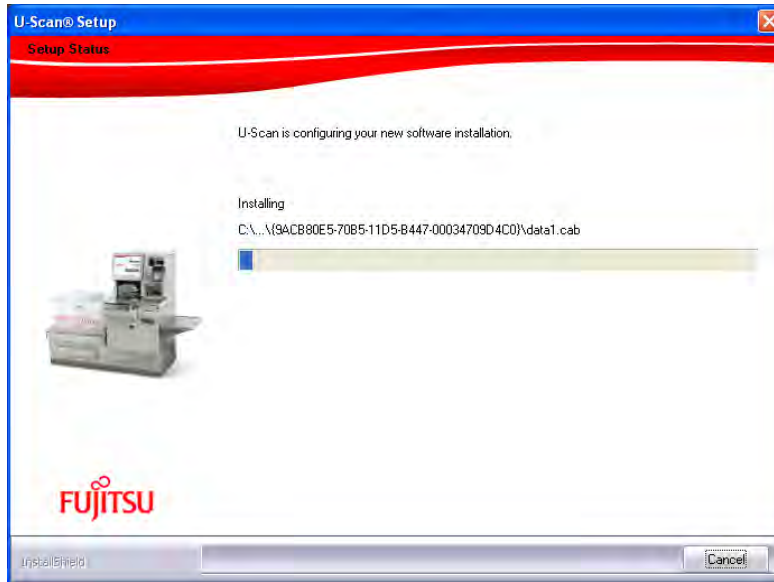

14)When the **Additional Information Required** screen displays, select the type of U-SCAN system. **Ex: Genesis Platform.**

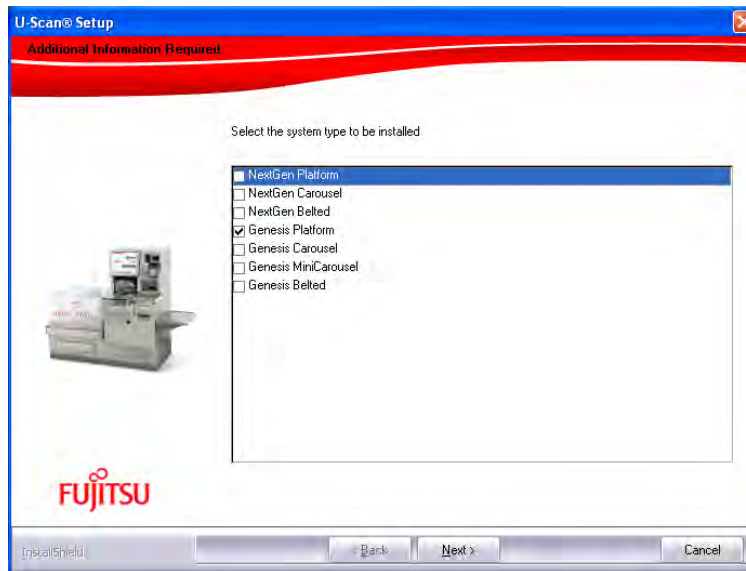

15)When the **Additional Information Required** screen displays, select **ISS45** and click **Next**.

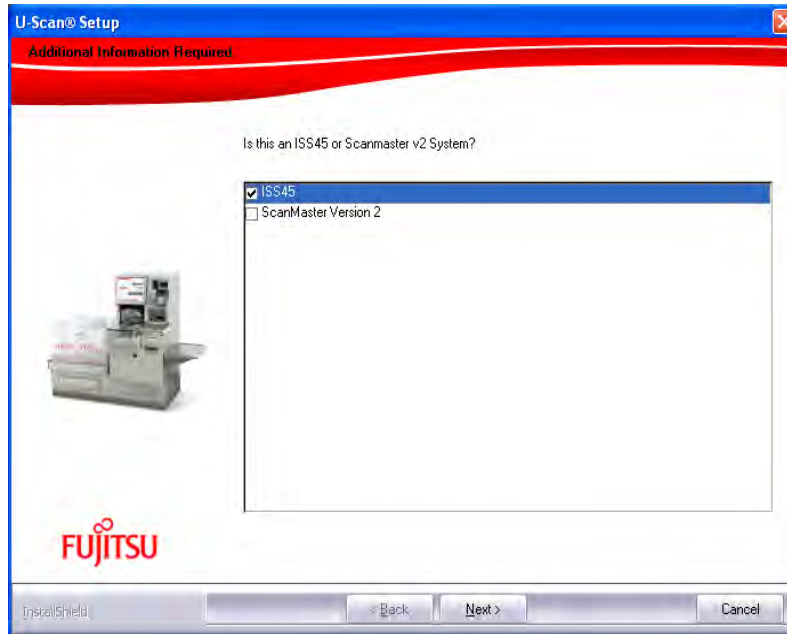

16) When the **Additional Information Required** screen appears, select the country and click **Next**.

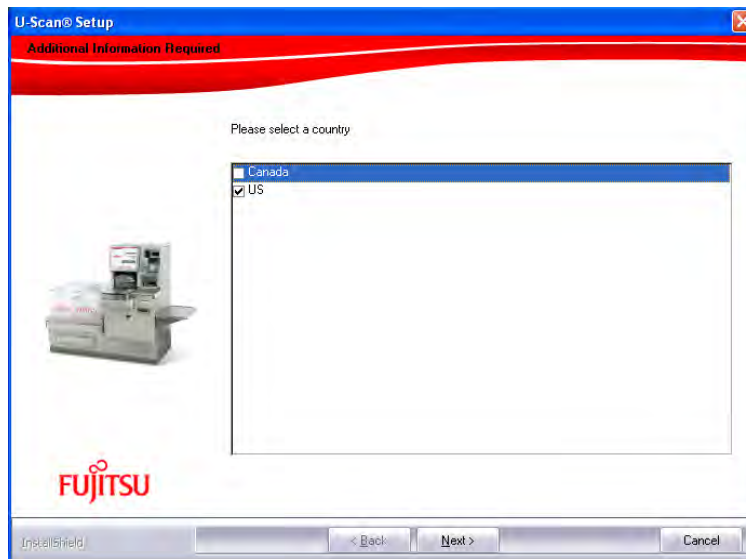

17) When the **Additional Information Required** screen appears, select the **Type of Pole Light** or **None**.

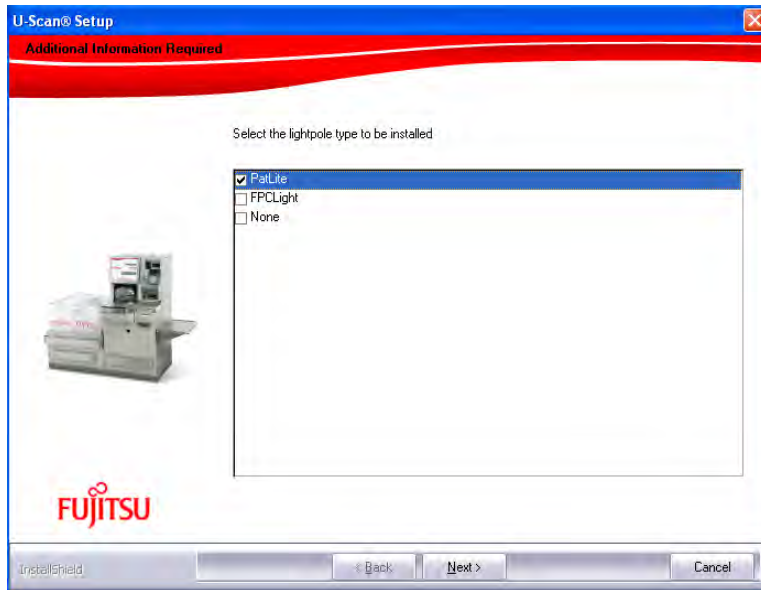

The software installs. When the installation is complete, the **Install Shield Wizard Complete** screen appears.

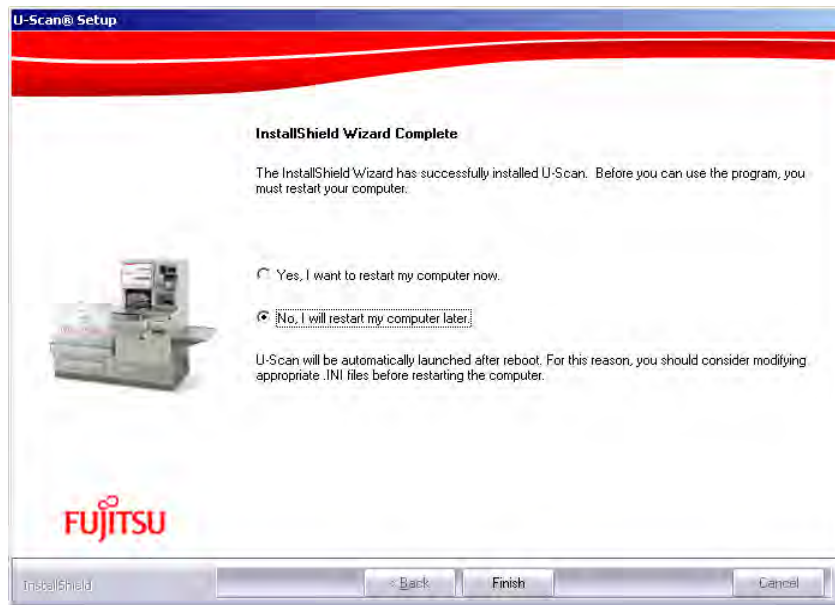

18) Click **Finish**. The following message displays:

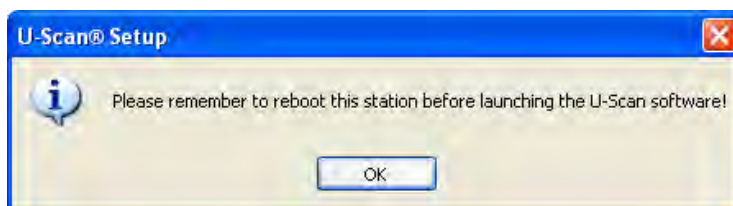

19) Press **OK**. Remove the **Software Installation CD** from the CD-ROM drive.

20) Restart the Computer.

NOTE: Do NOT change the Computer Name in the System Properties after the software is installed.

Customizing the U-Scan Software

- 1) Close the Launchpad screen by touching **Exit Launchpad** to go to the desktop.
- 2) Go to Folder C:\Robot\Data
- 3) Drop the **logo.bmp** file that the store will be using for the U-Scan printer into this **C:Robot\Data folder**
- 4) **NOTE:** This step only applies if you are using Mobile Attendant
Double Click on **Robot_MobileAttendant_ON.REG**
Click **Yes** to the Registry editor question
Click **OK** to the next Registry editor question
- 5) Click on **DealerConfig.exe**
- 6) Set up the settings that are to be used in the store and then exit the DealerConfig screen

Testing the Customer Station Hardware

1) Go to **Start > Programs > Startup > Launchpad**.

The **Launchpad** displays.

2) Touch **Device Tester**.

The **Password** screen displays.

3) Enter **1379** and touch **OK**.

The **Device Tester** window appears.

- 4) In the **Customer Device Test** window, click the tab for the device you wish to test.

Check that the **DLL** is set to the correct device model.

NOTE: Example lab settings are as listed below in the tables but **may not apply to your particular hardware**. These are just examples and you need to know what hardware you are really working with.

- 5) Follow the steps below if you need to correct the **DLL** settings:
 - a. On the Computer keyboard, press **ALT ***. (The * key is on the number pad.) **Change** becomes enabled.
 - b. Click Change.
 - c. Click the arrow to display the **DLL Location** drop-down menu.
 - d. Select the appropriate **DLL** for the device.

NOTE: If the appropriate DLL is not in the drop-down list, click **Browse**, and then select the correct DLL.

- e. Click Apply.
- 6) Test all the devices.
- 7) Click OK to exit the Device Tester.
- 8) Touch Exit Launchpad to return to the windows desktop

**EXAMPLE ONLY for TeamPoS 3000 U-Scan Genesis Lab system
(May not apply to your particular hardware setup)**

Device	DLL	COM	Baud	Parity	Data Bits	Stop Bits
Bill Dispenser	F56BD.DLL	COM23	9600	EVEN	8	1
Bill Acceptor	CCMFL.DLL	COM20	9600	NONE	8	1
Coin Dispenser	TRANSACT.DLL	USB	9600	EVEN	7	1
Coin Acceptor	MCSR3.DLL	COM21	9600	NONE	8	1
Scanner Scale	MAGELLAN.DLL	COM2	9600	ODD	7	1
Bag Scale	SCALTRON.DLL	COM22	9600	EVEN	7	1
Printer	PRN7193.DLL	COM33	9600	NONE	8	1
CPN Detector	CPNDETECT.DLL	USB	n/a	n/a	n/a	n/a
Proximity Sensor	FUJITPS.DLL	USB	n/a	n/a	n/a	n/a
Light Pole	PATLITE.DLL	COM19	9600	NONE	8	1
Alarm Board	Alarm_Board.DLL	n/a	n/a	n/a	n/a	n/a

**EXAMPLE ONLY for TeamPoS 3600 U-Scan Genesis Lab system
(May not apply to your particular hardware setup)**

Device	DLL	COM	Baud	Parity	Data Bits	Stop Bits
Bill Dispenser	Fujitsu F53 Bill Dispenser	COM5	9600	EVEN	8	1
Bill Acceptor	Cash Code SM Bill Acceptor	COM20	9600	NONE	8	1
Coin Dispenser	Telequip TFlex and Coin X	USB	9600	EVEN	7	1
Coin Acceptor	Microcoin QL3 Coin Acceptor	COM3	9600	NONE	8	1
Scanner Scale	Magellan Scanner Scale	COM2	9600	ODD	7	1
Bag Scale	SCALTRON Bag Scale	COM19	9600	EVEN	7	1
Printer	CT 10 Printer	COM33	9600	NONE	8	1
CPN Detector	Coupon Detector	USB	9600	NONE	8	1

Proximity Sensor	Proximity Sensor	USB	9600	NONE	8	1
Light Pole	PATLITE	COM 4 (Expansion port 2)	9600	NONE	8	1
Alarm Board	Alarm Board	COM24	9600	NONE	8	1

**EXAMPLE ONLY for U-Scan Max Single Station (SBU) Lab system
(May not apply to your particular hardware setup)**

Device	DLL	COM	Baud	Parity	Data Bits	Stop Bits
Bill Dispenser	F56BD.DLL	COM9	9600	EVEN	8	1
Bill Acceptor	CCMFL.DLL	COM10	9600	NONE	8	1
Coin Dispenser	TRANSACT.DLL	COM3	9600	EVEN	7	1
Coin Acceptor	MF100C.DLL	COM7	9600	EVEN	7	1
Scanner Scale	NCR7875.DLL	COM5	9600	ODD	7	1
Bag Scale	RL_Beltscale.DLL	COM4	9600	EVEN	7	1
Printer	PRN7193.DLL	COM8	9600	NONE	8	1
CPN Detector	CPNDETECT.DLL	COM15	n/a	n/a	n/a	n/a
Belted Uscan Devices	MAXSBU.DLL	COM11	9600	NONE	8	1
Proximity Sensor	FUJITPS.DLL	COM17	9600	NONE	8	1

**EXAMPLE ONLY for U-Scan Scan and Bag Lab system
(May not apply to your particular hardware setup)**

Device	DLL	COM	Baud	Parity	Data Bits	Stop Bits
Bill Dispenser	NMD50.DLL	COM9	9600	EVEN	7	2
Bill Acceptor	CASHCODE.DLL	COM10	9600	EVEN	7	1
Coin Dispenser	TRANSACT.DLL	COM3	9600	EVEN	7	1
Coin Acceptor	MF100C.DLL	COM7	9600	EVEN	7	1
Scanner Scale	NCR7875.DLL	COM5	9600	ODD	7	1

Bag Scale	SCALETRON.DLL	COM4	9600	EVEN	7	1
Printer	PRN7193.DLL	COM8	9600	NONE	8	1

Customizing the U-Scan Software Variables (Registry Files)

Note: The following **are just examples** of some registry changes that may need to be changed which is really dependant on the hardware your store has ordered. **These are just examples** and may not apply to your particular hardware configuration.

U-Scan Single Max Station (SBU) Lab System

Note: If you find errors running the device tester, you may have to change some settings in the registry. **Below is an example** for the Bill Dispenser setting up denomination sizes and Bill denominations.

- 1) Click on Start and then click Run
- 2) Type regedit and press Enter
- 3) The Registry Editor displays.
- 4) Open HKEY_CURRENT_USER\ Software \ OptimalRobotics \ Devices \ BillDispenser \ Currency.
- 5) Double-click the **DenomSizesUS** setting.
- 6) Add {**20,175,130,15**} to the list and click **OK**.
- 7) Go to **HKEY_CURRENT_USER \ Software \ OptimalRobotics \ Devices \ BillDispenser \ Standard**.
- 8) Double-click the **BillDenominations** setting.
- 9) Change the setting from 1,5,10 to **1,5,20**.
- 10) Click **OK**.
- 11) Close all windows and return to the Customer Station Computer desktop.

Scan and Bag Lab System

Note: If you find errors running the device tester, you may have to change some settings in the registry. **Below are examples** for the Bill Dispenser

to set up the number of trays and Bill denominations. Another example for setting the dual bag scale default to a single bag scale is also shown below.

- 1) Click on Start and then click Run
- 2) Type regedit and press Enter
- 3) The Registry Editor displays.
- 4) Open HKEY_CURRENT_USER\ Software \ OptimalRobotics \ Devices \ BillDispenser.
- 5) Double-click the **NumTrays** setting.
- 6) Set the setting to **3** and click **OK**.
- 7) Go to **HKEY_CURRENT_USER \ Software \ OptimalRobotics \ Devices \ BillDispenser \ Standard**.
- 8) Double-click the **BillDenominations** setting.
- 9) Change the setting to **1,5,10**.
- 10) Click **OK**.
- 11) Go to **HKEY_CURRENT_USER \ Software \ OptimalRobotics \ Devices \ BagScale**.
- 12) Set the **SingleUnitMode** setting to **1**.
- 13) Close all windows and return to the Customer Station Computer desktop.

Steps to Move WinPos Startup back to the Startup folder prior to setting the Lane Number

- 1) Right-click the WinPOS Startup shortcut on the desktop and select Cut.
- 2) On the desktop, right-click Start.
- 3) Click Open all users.
- 4) Click Programs.
- 5) Click Startup.

6) Paste the WinPOS Startup shortcut into the Startup folder.

7) Restart the Computer:

The Computer restarts with the U-Scan software properly installed. Do NOT change the Machine Name in the System Properties after the software is installed.

Setting the Customer Station Lane Number

1) On the Launchpad, click **Set Lane #**.

The **Enter the Lane Number** box appears.

2) Enter the lane number.

Normally the lane number would be the same number as the POS # that you entered earlier during the ISS45 software installation.

3) Click **OK**.

Terminal Services begins loading options.

4) If Terminal Services does not start, restart the Computer.

Robot Control will start to verify the device status. A status icon (green light) is displayed.

5) Press the background to display the U-Scan software.

Monitoring ISS45 Cold Start

1) Either Scan the manager ID barcode on the Customer Station to enter the screen to get into direct mode or select direct mode on the Attendance Station by touching the lane #.

2) Press the direct mode button on the screen that shows on the Customer Station if you scanned the manager ID barcode.

3) The ISS45 software should be doing its cold start

4) Exit the direct mode screen when the cold start has finished

Customizing the Station in Maintenance Mode

- 1) Scan the Manager barcode on the Customer Station
- 2) Press the Manager Function button
- 3) Enter 01 and Enter
- 4) Press the Robot Maintenance button
- 5) Press the Custom Station Configuration button
- 6) Enter 159 and press done
- 7) Change the configuration to match the actual hardware setup
- 8) Press Exit Maintenance
- 9) Press Exit to return to normal operation

Post ISS45 Cold Start procedures

Shutting down the WinPos32 applicaton

- 1) Scan the manager ID barcode on the **Customer Station** to enter the screen to get into **Manager Function** or select **Manager** to get into the **Functions button** on the **Attendant Station**.
- 2) Click **Stop Robot** on the **Maintenance Mode** screen
- 3) Click **Yes** to the question **Are you sure you want to stop the robot?**
- 4) Click **Exit Launchpad**
- 5) Click **Yes** to the question **Stop the Launchpad?**
- 6) Bring up **Task Manager** by Right clicking on the task bar on the bottom of the screen.
- 7) Click on the **Applications tab** then click the task **WinPos32** to highlight it.
- 8) Click the **End Task** button.

- 9) Close **Windows Task Manager**

Load Installing the ISS45 MTX patch

- 1) Insert the ISS45 Software CD in the CD-ROM drive.
- 2) Open the Win_MTX folder.
- 3) The file xxxxxxx.mtx is a zip file containing the files needed for the patch.
NOTE: xxxxxxx is the ISS45 version number. Example: 8140050.mtx.
- 4) Extract the files from xxxxxxx.mtx to a folder that you create on the C drive. **Example folder C:\P.**
- 5) Click **Start | Programs | ISS45 | WinPOS | POS DOS.**
- 6) Key in the path and install to start the patch install.
Example if C:\P was created as the folder, you would key in **C:\P\install.**
- 7) Select **1 Enter** to install upgrade package on WinPOS.
- 8) Select **1 Enter** for Catalina. You will not have Xinetix.
- 9) Select **1 Enter** Do not install Corema support.
- 10) Select **Y** after reviewing the options selected.

Exit the install screen with it completes.ing the WinEPS software on the Customer Station

- 1) Insert the WinEPS Software Installation CD into the CD-ROM drive.
- 2) The CD will start to autorun so cancel the install before it begins.
- 3) Browse to the OpenEPS folder on the WinEPS software CD.
- 4) Click on the **OpenEPS XXX.X.exe** file to run the install.
- 5) Click **Yes** to the **License Agreement** screen.
- 6) Select **Retalix StoreNext ISS45 (C:\Program Files\Posware\Winpos\Drv32)** then click **Next.**

- 7) Select Destination drive **C** then click **Next**.
- 8) Input the **IP address** and the **port** for the WinEPS server. Example: IP address 129.103.2.1 and port 6201 then click **Next**.
- 9) The files will be copied over to the correct directories and configured based the above input.
- 10) Close the open windows and remove the WinEPS software CD.

Installing the MenuSys.MAC file

NOTE: Load a customized version of **MenuSys.MAC** for your store. (The generic **MenuSys.MAC** does not support U-Scan).

- 1) Copy your customized **Menusys.MAC** file to the **C:\Program Files\POSware\WinPOS** folder.
- 2) **Restart** the Customer station when the above steps have been completed.

Performing Test Transactions

- 1) Scan three or four items.
- 2) Process at least two produce items using the Produce/Bulk/Bakery key.
- 3) Ring up items with quantity required flag set.
- 4) Purchase an age-restricted item such as alcohol or tobacco.
- 5) Scan a random weight or system 2 UPC.
- 6) Scan Large/Heavy item.
- 7) Ensure that the system behavior is correct for each type of purchase.
- 8) Pay with cash at the Attendant Station.
- 9) Sign off the lanes.

UPGRADES

Backing Up the Weights Database

- 1) Go to any Customer Station.
- 2) Double-click **My Computer**.
- 3) Double-click **(C:)**.
- 4) Go to Robot > Data.
- 5) Right-click **weights.db**, then click **Copy**.
- 6) On the Windows desktop, go to **My Network Places**.
- 7) Locate and double-click the **Cashier** or the **Master Customer Station** depending on your U-Scan configuration.
- 8) Double-click the **C** folder on the **Cashier** or the **Master Customer Station** depending on your U-Scan configuration.
- 9) Right-click and select **New** to create a new folder on the C drive of the **Cashier** or the **Master Customer Station**.
- 10) Name the new folder **weightsbkp**.
- 11) Double-click the **weightsbkp** folder to open it.
- 12) Right-click and select **Paste**.
- 13) Verify that the file has been copied properly.

ATTENDANT STATION

Prerequisites

Gathering the Software Information

Ensure You Have the Correct U-Scan CD

- 89000632 U-Scan GMM5

Gathering the Hardware Information

NOTE:

The below is based on the knowledge that you gained from attending the U-Scan hardware course and not from this document.

Type of U-Scan lane (NextGen, Genesis)

Type of lane configuration (Platform, Carousel or Belted)

Type of controller (Ciara, TP2000 or TP3000 XL)

Whether you are going to use a Mobile Attendant

Configurations (With Attendant, No Attendant, Master Customer Station and Customer Stations).

Type of Monitor and touch used (MicroTouch, EloTouch, RS232 or USB connected touch)

Removal of the existing U-Scan software prior to loading the new version of U-Scan

- 1) Exit the Attendant Station by touching the **Manager** button in the top right corner of the screen.
- 2) Enter **01 Done**.
- 3) Touch the **Exit** button on the selection screen.
- 4) Touch **yes** to the question **Are you sure?**
- 5) Touch **Exit Launchpad**.
- 6) Touch **Yes** to the question **Stop the Launchpad?**

- 7) Go to the Windows add/remove programs.
- 8) Click on **U-Scan**.
- 9) Click **Remove**.
- 10) Click the selection for **Remove** then click **Next**.
- 11) Click **Finish** to the **Uninstall complete** screen.
- 12) Restart the Attendant Station.

Installing the New U-Scan Software

Note: Due to PCI requirements, the GMM5 version of USCAN has put an emphasis on Security. The User ID and Password has changed as well as the Administrator ID and Password. The User has limited access. To install/uninstall the USCAN must be logged in as Administrator. To backup/restore databases the USCAN must be logged in as Administrator. The dealer/IT department has the ability to change and maintain users and passwords for security. The default ID's and Passwords are as follow:

Robot/Cashier User

ID – Robot

Password – FtX5R0B0!

Administrator User

ID – FTXSService

Password – FtX5Adm!n

Ensure You Have the Correct U-Scan CD

- 89000632 U-Scan GMM5

- 1) Insert the U-Scan software installation CD into the CD-ROM drive.
- 2) Double-click **My Computer** on the Windows desktop.

The **My Computer** window appears.

- 3) Double-click the icon displaying a CD-ROM.

The list of the files on the CD appears.

- 4) Double-click **Setup.exe**.

NOTE: If Windows Updates are required, they will be installed and the system will reboot.

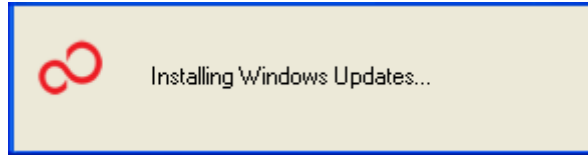

5) When the Welcome to the InstallShield wizard for U-Scan screen appears, click **Next**.



The **Automatic Mode Selection** screen appears. **DO NOT TOUCH ANYTHING.** The software installs automatically. Do **NOT** click **Advanced**.

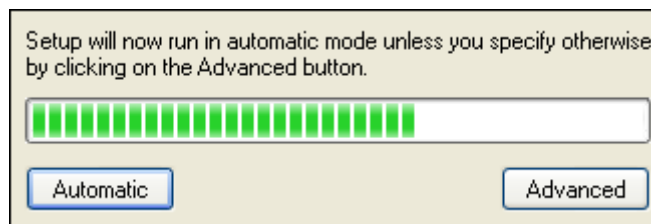

6) When the **Setup Type** screen appears, select **Cashier Station** and click **Next**.

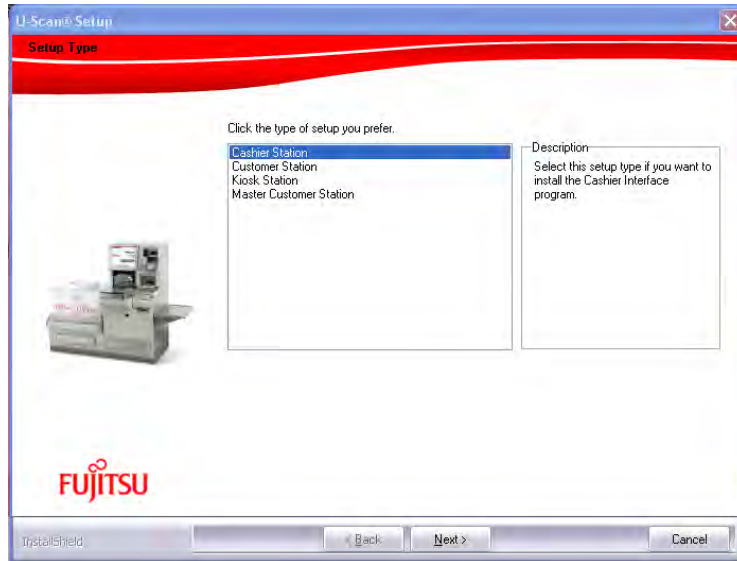

- 7) The **Third Party Components** screen displays the components that need to be installed. Click **Next** to continue.

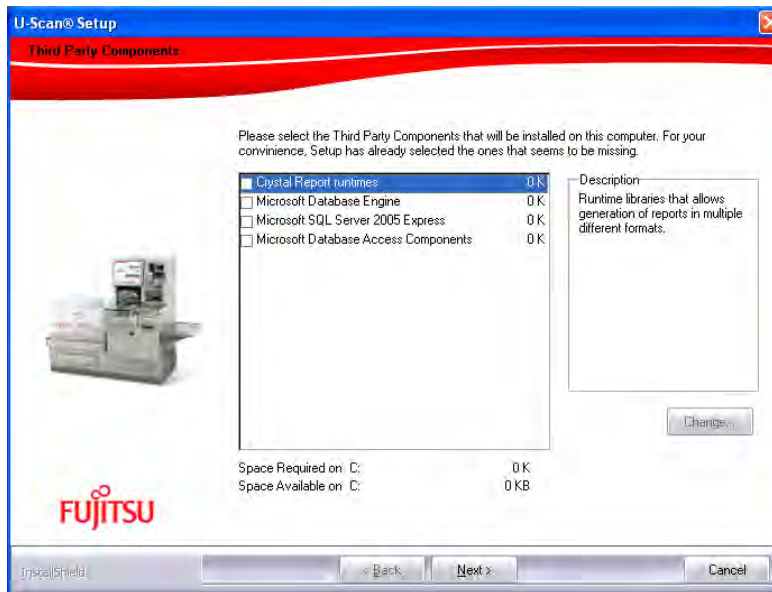

- 8) When the **Choose Destination Location** screen appears, a default destination folder is provided for the program (**C:\Cashier**). Do **NOT** change this destination folder. Click **Next**.

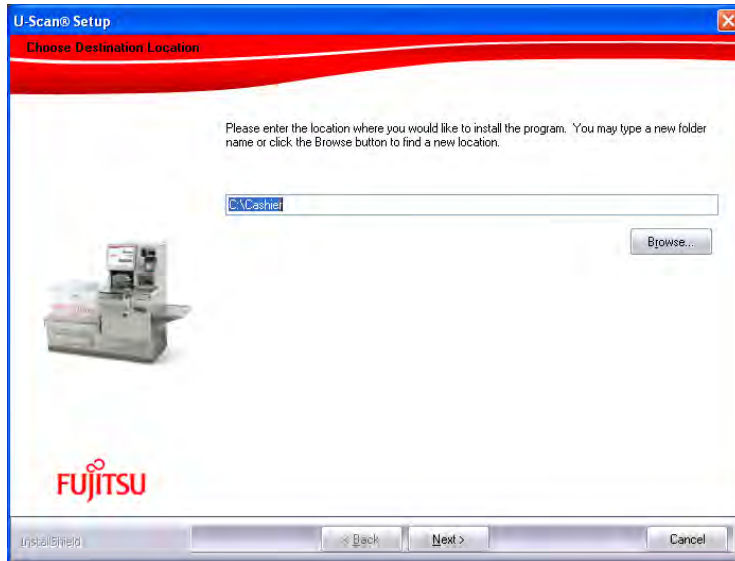

- 9) When the **Component Selection** screen displays accept the default selections and click **Next**.

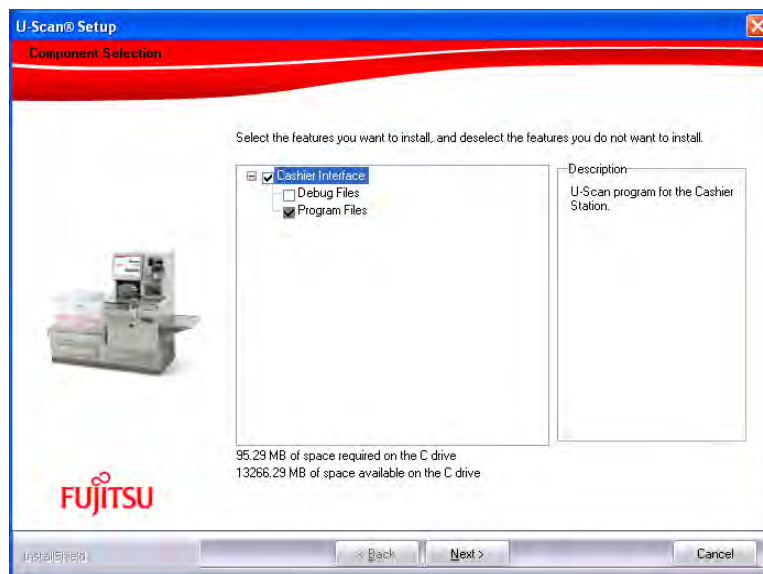

- 10) The **Setup Status** screen displays as the software is installed.

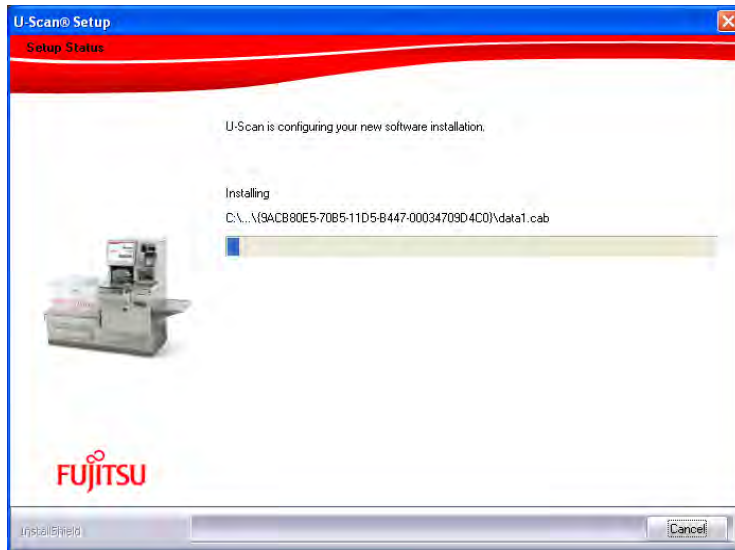

11) When the **Additional Information Required** screen appears, select the country and click **Next**.

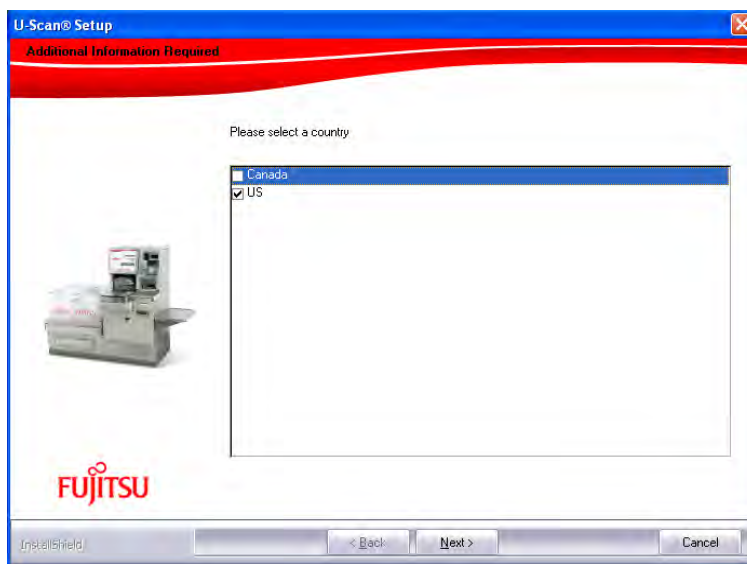

NOTE: ENTER A PASSWORD OF 1379 (AND PRESS OK) TO CONTINUE TO THE CONFIGURE CASHIER SCREEN.

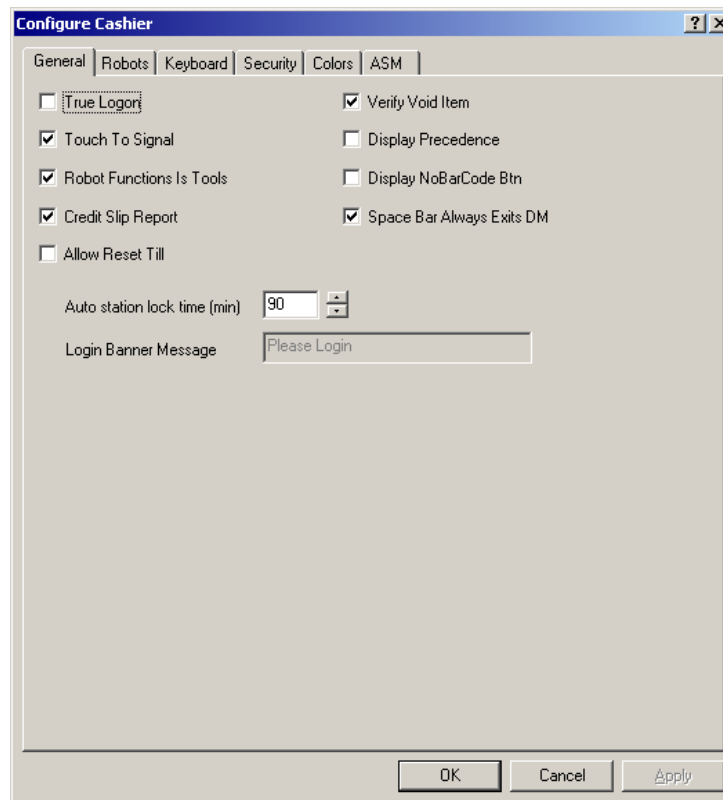

12) Press **OK**.

13) The software installs. When the installation is complete, the **Install Shield Wizard Complete** screen appears.

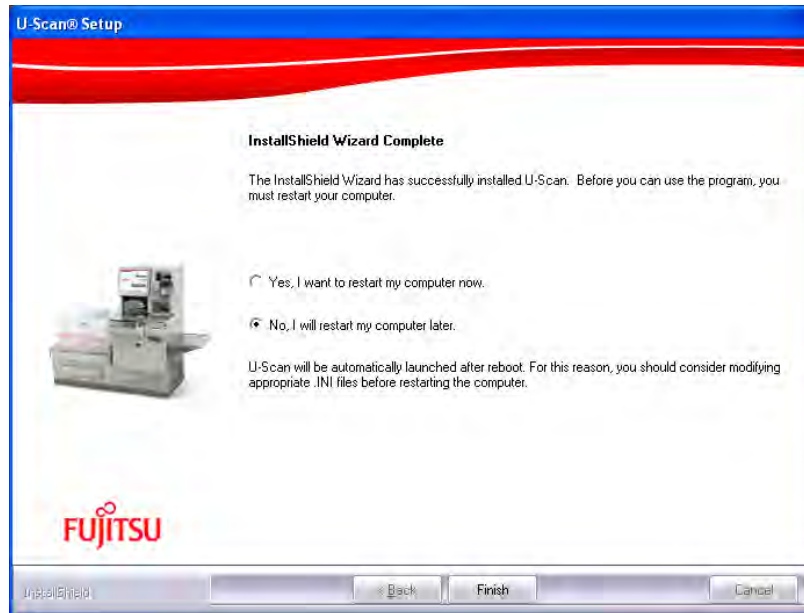

- 14) Remove the U-SCAN Software Installation CD from the CD-ROM drive.
Select **“Yes, I want to restart my computer now”** and click **Finish**.

NOTE: Do NOT change the Computer Name in the System Properties after the software is installed.

Testing the Cashier Station Hardware

- 1) After the restart has finished above, touch the **Manager Button** in the top right of the screen to exit the Attendant monitoring screen.
- 2) Key 01 Done.
- 3) Touch the Exit Button in the list.
- 4) Touch the **YES Button** to the question **Are you sure?**
- 5) Touch **Device Tester**.

The **Password** screen displays.

- 6) Enter **1379** and touch **OK**.

The **Device Tester** window appears.

- 7) In the **Cashier Device Test** window, click the tab for the device you wish to test.

Check that the **DLL** is set to the correct device model.

NOTE: Example lab settings are as listed below in the tables but **may not apply to your particular hardware**. These are just examples and you need to know what hardware you are really working with.

- 8) Follow the steps below if you need to correct the **DLL** settings:
 - a. On the Computer keyboard, press **ALT ***. (The * key is on the number pad.) **Change** becomes enabled.
 - b. Click Change.
 - c. Click the arrow to display the **DLL Location** drop-down menu.
 - d. Select the appropriate **DLL** for the device.

NOTE: If the appropriate DLL is not in the drop-down list, click **Browse**, and then select the correct DLL.

- e. Click Apply.
- 9) Test all the devices.
- 10) Click OK to exit the Device Tester.

**EXAMPLE ONLY for the Ciara All in One Attendant Lab system
(May not apply to your particular hardware setup)**

Device	Name	COM	Baud	Parity	Data Bits	Stop Bits
Speaker	Speaker	N/A	N/A	N/A	N/A	N/A
Printer	NCR_7156	COM3	9600	NONE	8	1
Scanner	SYMBOL_DIRECT	COM4	9600	NONE	7	1

11) Touch Exit Launchpad

12) Click **Yes** to the question **Stop the Launchpad?**

Customizing the U-Scan Software

- 1) Go to the folder C:\Cashier\Data.
- 2) **NOTE:** This step only applies if you are using Mobile Attendant. Double Click on DC_Mobile_Attendant_ON.REG.
- 3) Exit the window.

Configuring the Cashier Configuration

- 1) Double click the **U-Scan folder** on the desktop.
- 2) Double click the **Cashier Config** icon.
- 3) Click the **Robots tab**.
- 4) Select the Number of Customer Stations.
- 5) Leave the Mobile Device Name as MOBILE.
- 6) **Note:** This step is only done if using Mobile Attendant.

Click **both the Enable/Disable MA in Launchpad** and click **Allow view detailed order at iPad**.

- 7) Key in the Robot Machine Name Layout.
- 8) Click, Ok.

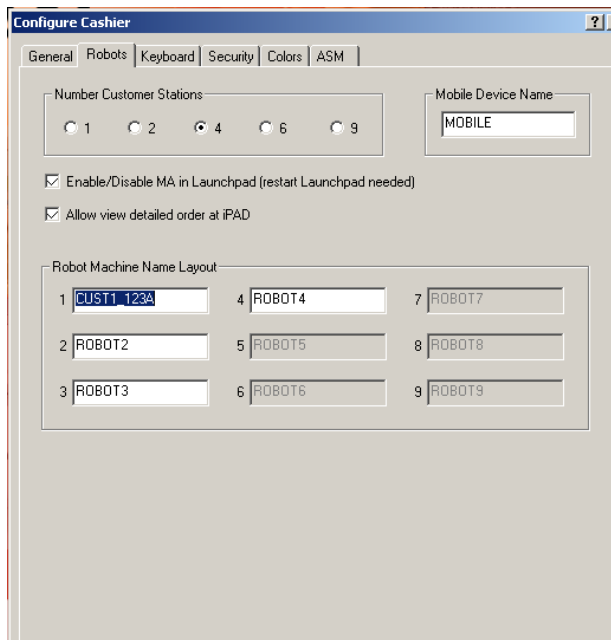

9) Restart the Computer.

MASTER CUSTOMER STATION

Prerequisites

Gathering the Software Information

Ensure You Have the Correct U-Scan CD

- 89000632 U-Scan GMM5

Gathering the Hardware Information

NOTE:

The below is based on the knowledge that you gained from attending the U-Scan hardware course and not from this document.

Type of U-Scan lane (NextGen, Genesis)

Type of lane configuration (Platform, Carousel or Belted)

Type of controller (Ciara, TP2000 or TP3000 XL)

Whether you are going to use a Mobile Attendant

Configurations (With Attendant, No Attendant, Master Customer Station and Customer Stations).

Type of Monitor and touch used (MicroTouch, EloTouch, RS232 or USB connected touch)

Removal of the existing U-Scan software prior to loading the new version of U-Scan

- 1) Exit the Customer Station by scanning the **Manager** barcode.
- 2) Touch **Manager Function**.
- 3) Enter **01 Done**.
- 4) Touch **Robot Maintenance**.
- 5) Touch **Stop Robot**.
- 6) Touch **Yes** to the question **Are you sure you want to stop the robot?**
- 7) Touch **Exit Launchpad**.
- 8) Touch **Yes** to the question **Stop the Launchpad?**
- 9) Bring up **Task Manager** by Right clicking on the task bar on the bottom of the screen.
- 10) Click on the **Applications tab** then click the task **WinPos32** to highlight it.
- 11) Click the **End Task** button.
- 12) Close **Windows Task Manager**.
- 13) On the desktop, right-click **Start**.
- 14) Click Open all users.
- 15) Click Programs.
- 16) Click Startup.
- 17) Cut the **WinPOS Startup** shortcut and paste it on the desktop.
- 18) Close Startup.
- 19) Go to the Windows add/remove programs.

- 20) Click on **U-Scan**.
- 21) Click **Remove**.
- 22) Click the selection for **Remove** then click **Next**.
- 23) Click **Finish** to the **Uninstall complete** screen.
- 24) Restart the Customer Station.

Installing the New U-Scan Software

Note: Due to PCI requirements, the GMM5 version of USCAN has put an emphasis on Security. The User ID and Password has changed as well as the Administrator ID and Password. The User has limited access. To install/uninstall the USCAN must be logged in as Administrator. To backup/restore databases the USCAN must be logged in as Administrator. The dealer/IT department has the ability to change and maintain users and passwords for security. The default ID's and Passwords are as follow:

Robot/Cashier User

ID – Robot

Password – FtX5R0B0!

Administrator User

ID – FTXSService

Password – FtX5Adm!n

Ensure You Have the Correct U-Scan CD

- 89000632 U-Scan GMM5

- 1) Insert the U-Scan software installation CD into the CD-ROM drive.
- 2) Double-click **My Computer** on the Windows desktop.

The **My Computer** window appears.

- 3) Double-click the icon displaying a CD-ROM.

The list of the files on the CD appears.

- 4) Double-click **Setup.exe**.

NOTE: If Windows Updates are required, they will be installed and the system will reboot.

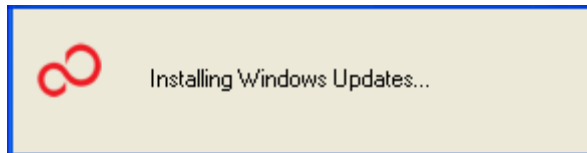

- 5) When the Welcome to the InstallShield wizard for U-Scan screen appears, click Next.



The **Automatic Mode Selection** screen appears. **DO NOT TOUCH ANYTHING.** The software installs automatically. Do **NOT** click **Advanced**.

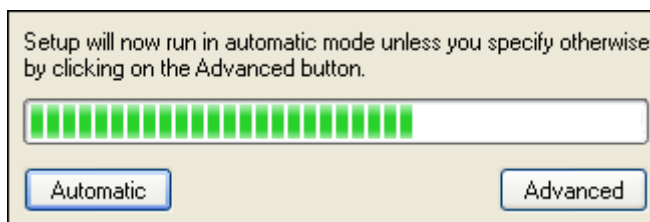

- 6) When the **Setup type** screen appears, select **Master Customer Station** then click **Next**.

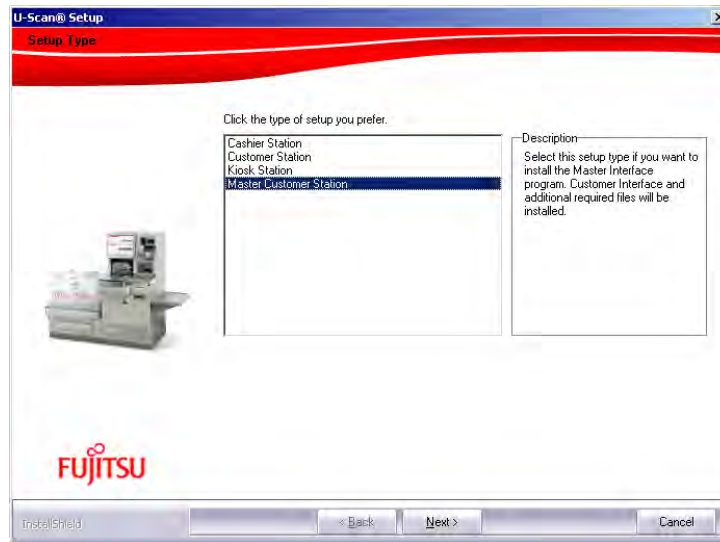

- 7) The **Third Party Components** screen displays the components that need to be installed. Click **Next** to continue.

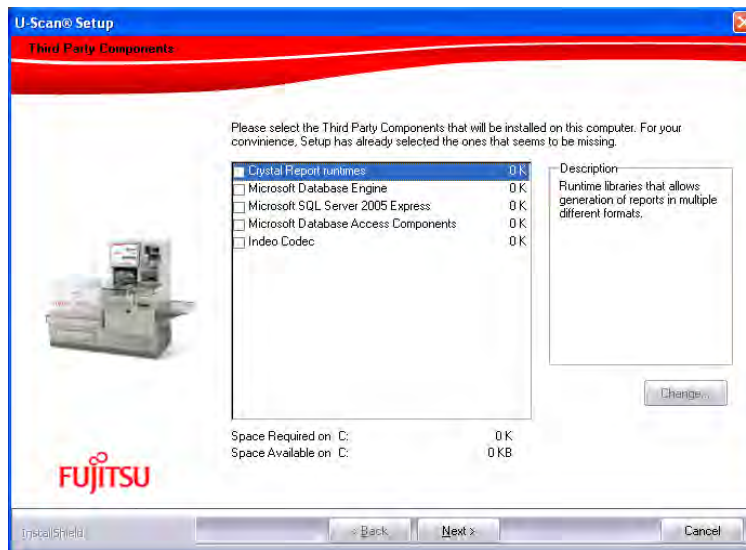

- 8) When the **Choose Destination Location** screen appears, a default destination folder is provided for the program (**C:\Robot**). Do **NOT** change this destination folder. Click **Next**.

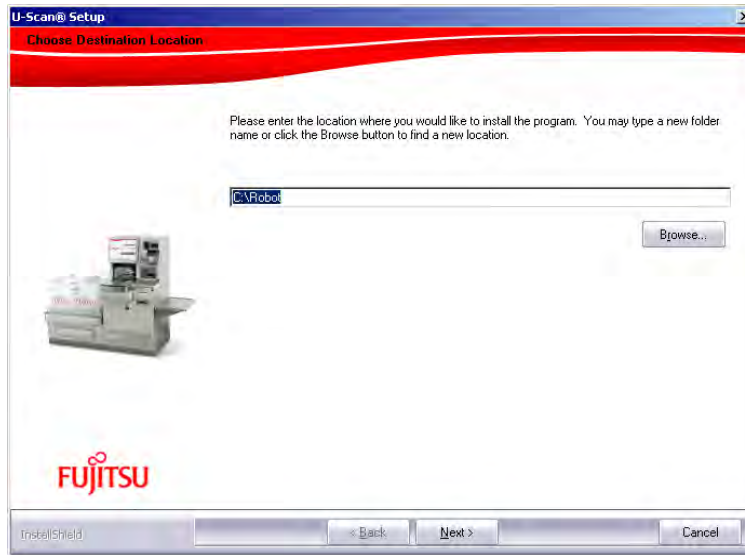

- 9) When the **Component Selection** screen displays accept the default selections and click **Next**.

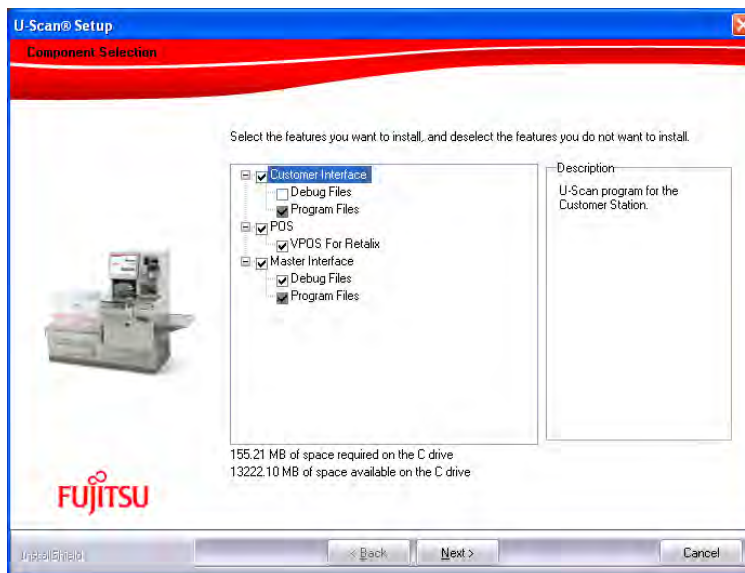

- 10) When the **Additional Information Required** screen appears, select the type of U-SCAN system. **Ex: Genesis Platform**

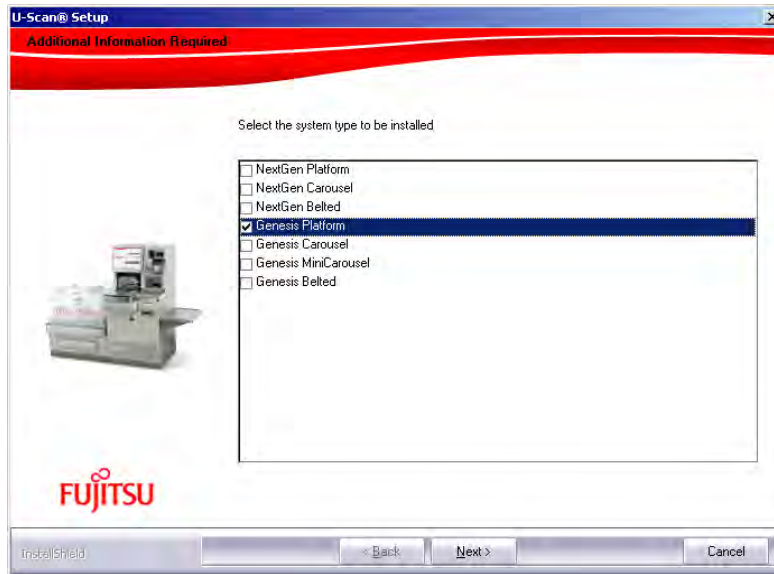

11) When the **Additional Information Required** screen appears, select **ISS45** and click **Next**.



12) When the next **Additional Information Required** screen appears, select **US** or **Canada** and click **Next**.

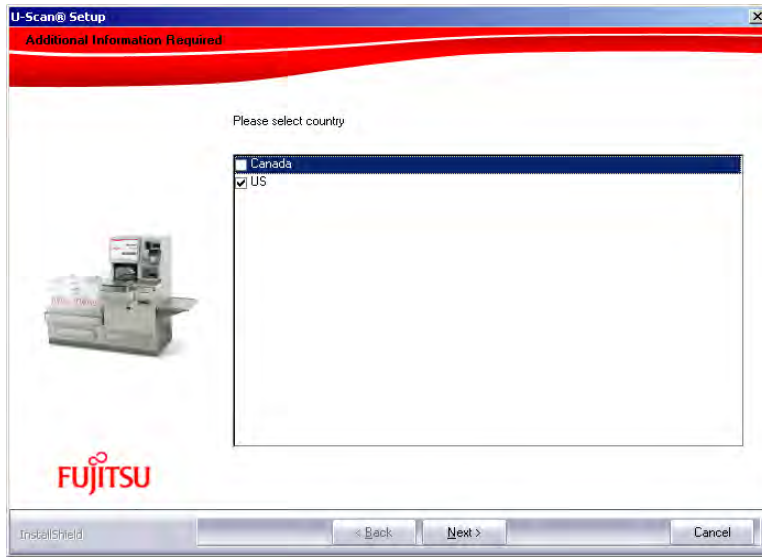

13) When the **Additional Information Required** screen appears, select the **Type of Pole light** and click **Next**.

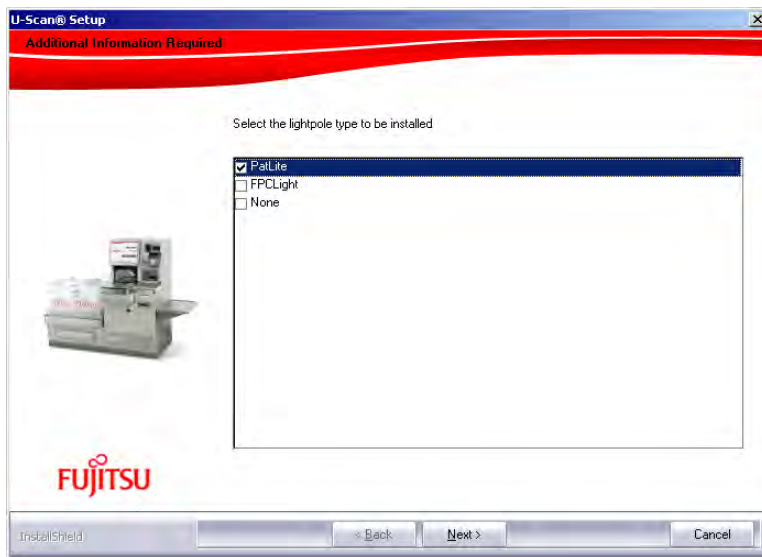

NOTE: ENTER A PASSWORD OF 1379 (AND PRESS OK) TO CONTINUE TO THE CONFIGURE CASHIER SCREEN.



SELECT THE ROBOTS TAB AND CONFIRM THE FOLLOWING SELECTIONS ARE MADE: Number of Customer Stations, Enable/Disable MA in Launchpad and Allow view detailed order at iPad.

Note: Position 1 should have the name of the Master Customer Station. The example in this document is CUST4_123A

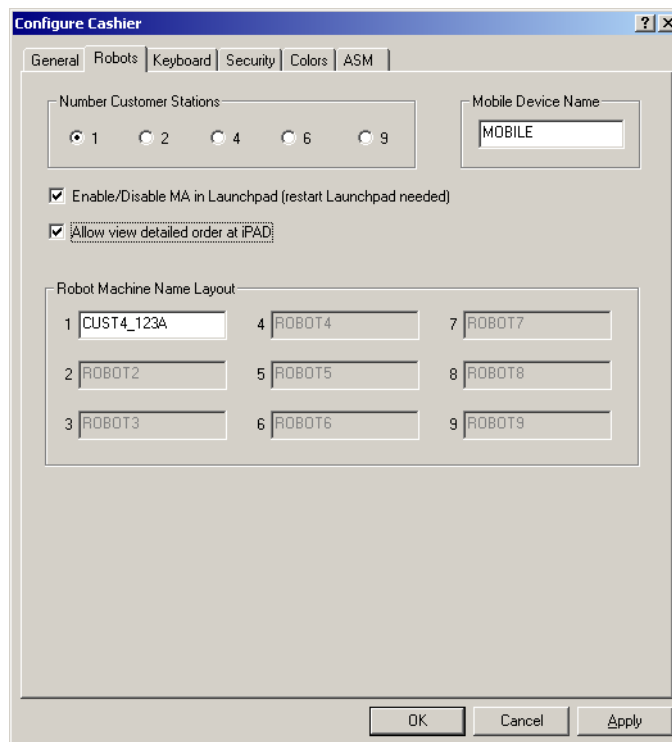

Press **OK**. When the installation is complete, the **Install Shield Wizard Complete** screen appears.

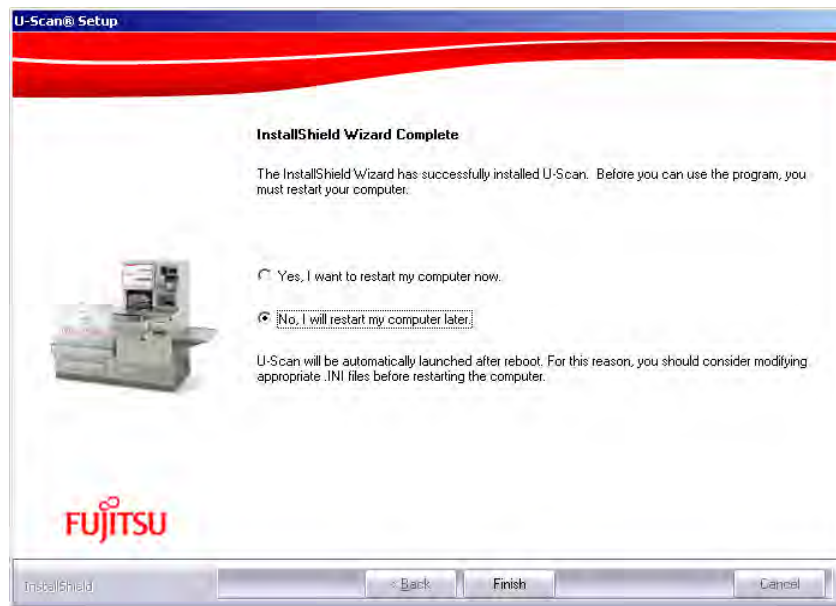

14) Select **“No, I will restart my computer later”**.

15) Click **Finish**. The following message displays:

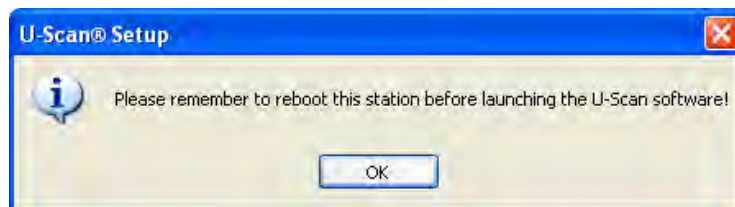

16) Press **OK**. Remove the U-Scan Software Installation CD from the CD-ROM drive.

17) Restart the Computer

NOTE: Do NOT change the Computer Name in the System Properties after the software is installed.

Customizing the U-Scan Software

1) Close the Launchpad screen by touching **Exit Launchpad** to go to the desktop.

- 2) Go to Folder C:\Robot\Data.
- 3) Drop the **logo.bmp** file that the store will be using for the U-Scan printer into this **C:Robot\Data folder**.
- 4) Click on **DealerConfig.exe**.
- 5) Set up the settings that are to be used in the store and then exit the DealerConfig screen.

Testing the Customer Station Hardware

- 1) Go to **Start > Programs > Startup > Launchpad**.

The **Launchpad** displays.

- 2) Touch **Device Tester**.

The **Password** screen displays.

- 3) Enter **1379** and touch **OK**.

The **Device Tester** window appears.

- 4) In the **Customer Device Test** window, click the tab for the device you wish to test.

Check that the **DLL** is set to the correct device model.

NOTE: Example lab settings are as listed below in the tables but **may not apply to your particular hardware**. These are just examples and you need to know what hardware you are really working with.

- 5) Follow the steps below if you need to correct the **DLL** settings:
 - a. On the Computer keyboard, press **ALT ***. (The * key is on the number pad.) **Change** becomes enabled.
 - b. Click Change.
 - c. Click the arrow to display the **DLL Location** drop-down menu.
 - d. Select the appropriate **DLL** for the device.

NOTE: If the appropriate DLL is not in the drop-down list, click **Browse**, and then select the correct DLL.

- e. Click Apply.
- 6) Test all the devices.
- 7) Click OK to exit the Device Tester.

**EXAMPLE ONLY for TeamPoS 3000 U-Scan Genesis Lab system
(May not apply to your particular hardware setup)**

Device	DLL	COM	Baud	Parity	Data Bits	Stop Bits
Bill Dispenser	F56BD.DLL	COM23	9600	EVEN	8	1
Bill Acceptor	CCMFL.DLL	COM20	9600	NONE	8	1
Coin Dispenser	TRANSACT.DLL	USB	9600	EVEN	7	1
Coin Acceptor	MCSR3.DLL	COM21	9600	NONE	8	1
Scanner Scale	MAGELLAN.DLL	COM2	9600	ODD	7	1
Bag Scale	SCALTRON.DLL	COM22	9600	EVEN	7	1
Printer	PRN7193.DLL	COM33	9600	NONE	8	1
CPN Detector	CPNDETECT.DLL	USB	n/a	n/a	n/a	n/a
Proximity Sensor	FUJITPS.DLL	USB	n/a	n/a	n/a	n/a
Light Pole	PATLITE.DLL	COM19	9600	NONE	8	1
Alarm Board	Alarm_Board.DLL	n/a	n/a	n/a	n/a	n/a

**EXAMPLE ONLY for TeamPoS 3600 U-Scan Genesis Lab system
(May not apply to your particular hardware setup)**

Device	DLL	COM	Baud	Parity	Data Bits	Stop Bits
Bill Dispenser	Fujitsu F53 Bill Dispenser	COM5	9600	EVEN	8	1
Bill Acceptor	Cash Code SM Bill Acceptor	COM20	9600	NONE	8	1
Coin Dispenser	Telequip TFlex and Coin X	USB	9600	EVEN	7	1
Coin Acceptor	Microcoin QL3 Coin Acceptor	COM3	9600	NONE	8	1

Scanner Scale	Magellan Scanner Scale	COM2	9600	ODD	7	1
Bag Scale	SCALTRON Bag Scale	COM19	9600	EVEN	7	1
Printer	CT 10 Printer	COM33	9600	NONE	8	1
CPN Detector	Coupon Detector	USB	9600	NONE	8	1
Proximity Sensor	Proximity Sensor	USB	9600	NONE	8	1
Light Pole	PATLITE	COM 4 (Expansion port 2)	9600	NONE	8	1
Alarm Board	Alarm Board	COM24	9600	NONE	8	1

**EXAMPLE ONLY for U-Scan Max Single Station (SBU) Lab system
(May not apply to your particular hardware setup)**

Device	DLL	COM	Baud	Parity	Data Bits	Stop Bits
Bill Dispenser	F56BD.DLL	COM9	9600	EVEN	8	1
Bill Acceptor	CCMFL.DLL	COM10	9600	NONE	8	1
Coin Dispenser	TRANSACT.DLL	COM3	9600	EVEN	7	1
Coin Acceptor	MF100C.DLL	COM7	9600	EVEN	7	1
Scanner Scale	NCR7875.DLL	COM5	9600	ODD	7	1
Bag Scale	RL_Beltscale.DLL	COM4	9600	EVEN	7	1
Printer	PRN7193.DLL	COM8	9600	NONE	8	1
CPN Detector	CPNDETECT.DLL	COM15	n/a	n/a	n/a	n/a
Belted Uscan Devices	MAXSBU.DLL	COM11	9600	NONE	8	1
Proximity Sensor	FUJITPS.DLL	COM17	9600	NONE	8	1

**EXAMPLE ONLY for U-Scan Scan and Bag Lab system
(May not apply to your particular hardware setup)**

Device	DLL	COM	Baud	Parity	Data Bits	Stop Bits
Bill Dispenser	NMD50.DLL	COM9	9600	EVEN	7	2
Bill Acceptor	CASHCODE.DLL	COM10	9600	EVEN	7	1
Coin Dispenser	TRANSACT.DLL	COM3	9600	EVEN	7	1
Coin Acceptor	MF100C.DLL	COM7	9600	EVEN	7	1
Scanner Scale	NCR7875.DLL	COM5	9600	ODD	7	1
Bag Scale	SCALETRON.DLL	COM4	9600	EVEN	7	1
Printer	PRN7193.DLL	COM8	9600	NONE	8	1

Customizing the U-Scan Software Variables (Registry Files)

Note: The following **are just examples** of some registry changes that may need to be changed which is really dependant on the hardware your store has ordered. **These are just examples** and may not apply to your particular hardware configuration.

U-Scan Single Max Station (SBU) Lab System

Note: If you find errors running the device tester, you may have to change some settings in the registry. **Below is an example** for the Bill Dispenser setting up denomination sizes and Bill denominations.

- 1) Click on Start and then click Run.
- 2) Type regedit and press Enter.
- 3) The Registry Editor displays.
- 4) Open HKEY_CURRENT_USER\ Software \ OptimalRobotics \ Devices \ BillDispenser \ Currency.
- 5) Double-click the **DenomSizesUS** setting.
- 6) Add **{20,175,130,15}** to the list and click **OK**.
- 7) Go to **HKEY_CURRENT_USER \ Software \ OptimalRobotics \ Devices \ BillDispenser \ Standard**.
- 8) Double-click the **BillDenominations** setting.

- 9) Change the setting from 1,5,10 to **1,5,20**.
- 10) Click **OK**.
- 11) Close all windows and return to the Customer Station Computer desktop.

Scan and Bag Lab System

Note: If you find errors running the device tester, you may have to change some settings in the registry. **Below are examples** for the Bill Dispenser to set up the number of trays and Bill denominations. Another example for setting the dual bag scale default to a single bag scale is also shown below.

- 1) Click on Start and then click Run.
- 2) Type regedit and press Enter.
- 3) The Registry Editor displays.
- 4) Open HKEY_CURRENT_USER\ Software \ OptimalRobotics \ Devices \ BillDispenser.
- 5) Double-click the **NumTrays** setting.
- 6) Set the setting to **3** and click **OK**.
- 7) Go to **HKEY_CURRENT_USER \ Software \ OptimalRobotics \ Devices \ BillDispenser \ Standard**.
- 8) Double-click the **BillDenominations** setting.
- 9) Change the setting to **1,5,10**.
- 10) Click **OK**.
- 11) Go to **HKEY_CURRENT_USER \ Software \ OptimalRobotics \ Devices \ BagScale**.
- 12) Set the **SingleUnitMode** setting to **1**.
- 13) Close all windows and return to the Customer Station Computer desktop.

Steps to Move WinPos Startup back to the Startup folder prior to setting the Lane Number

- 1) Right-click the WinPOS Startup shortcut on the desktop and select Cut.
- 2) On the desktop, right-click Start.
- 3) Click Open all users.
- 4) Click Programs.
- 5) Click Startup.
- 6) Paste the WinPOS Startup shortcut into the Startup folder.
- 7) Restart the Computer:

The Computer restarts with the U-Scan software properly installed. Do NOT change the Machine Name in the System Properties after the software is installed.

Setting the Customer Station Lane Number

- 1) On the Launchpad, click **Set Lane #**.

The **Enter the Lane Number** box appears.

- 2) Enter the lane number.

Normally the lane number would be the same number as the POS # that you entered earlier during the ISS45 software installation.

- 3) Click **OK**.

Terminal Services begins loading options.

- 4) If Terminal Services does not start, restart the Computer.

Robot Control will start to verify the device status. A status icon (green light) is displayed.

- 5) Press the background to display the U-Scan software.

Customizing the Station in Maintenance Mode

- 1) Scan the Manager barcode on the Customer Station.
- 2) Press the Manager Function button.
- 3) Enter 01 and Done.
- 4) Press the Robot Maintenance button.
- 5) Press the Custom Station Configuration button.
- 6) Enter 159 and press done.
- 7) Change the configuration to match the actual hardware setup.
- 8) Press Exit Maintenance.
- 9) Press Exit to return to normal operation.

Performing Test Transactions

- 1) Scan three or four items.
- 2) Process at least two produce items using the Produce/Bulk/Bakery key.
- 3) Ring up items with quantity required flag set.
- 4) Purchase an age-restricted item such as alcohol or tobacco.
- 5) Scan a random weight or system 2 UPC.
- 6) Scan Large/Heavy item.
- 7) Ensure that the system behavior is correct for each type of purchase.
- 8) Pay with cash at the Attendant Station.
- 9) Sign off the lanes.

Restoring the Weights Database

- 1) Go to any Customer Station.

- 2) On the Windows desktop, go to **My Network Places**.
- 3) Locate and double-click the **Cashier** Computer.
- 4) Go to **C:\weightsbkp** on the **Cashier** Computer.
- 5) Double-click **weights.db**, then click **Copy**.
- 6) Close the Explorer window.
- 7) On the Windows desktop, double-click **My Computer**.
- 8) Double-click **(C:)**.
- 9) Go to Robot > Data.
- 10) Right-click inside the folder and select **Paste**.
- 11) Verify that the file has been copied properly.
- 12) Perform the steps above at the remaining Customer Stations.

CUSTOMER STATION SETUP WITH NO ATTENDANT STATION

Note: This requires the Master Customer Station and Mobile Attendant to be installed

Prerequisites

Gathering the Software Information

Ensure You Have the Correct U-Scan CD

- 89000632 U-Scan GMM5

Gathering the Hardware Information

NOTE:

The below is based on the knowledge that you gained from attending the U-Scan hardware course and not from this document.

Type of U-Scan lane (NextGen, Genesis)

Type of lane configuration (Platform, Carousel or Belted)
Type of controller (Ciara, TP2000 or TP3000 XL)
Whether you are going to use a Mobile Attendant
Configurations (With Attendant, No Attendant, Master Customer Station
and Customer Stations.
Type of Monitor and touch used (MicroTouch, EloTouch, RS232 or USB
connected touch)

Removal of the existing U-Scan software prior to loading the new version of U-Scan

- 1) Exit the Customer Station by scanning the **Manager** barcode.
- 2) Touch **Manager Function**.
- 3) Enter **01 Done**
- 4) Touch **Robot Maintenance**.
- 5) Touch **Stop Robot**.
- 6) Touch **Yes** to the question **Are you sure you want to stop the robot?**
- 7) Touch **Exit Launchpad**.
- 8) Touch **Yes** to the question **Stop the Launchpad?**
- 9) Bring up **Task Manager** by Right clicking on the task bar on the bottom of the screen.
- 10) Click on the **Applications tab** then click the task **WinPos32** to highlight it.
- 11) Click the **End Task** button.
- 12) Close **Windows Task Manager**.
- 13) On the desktop, right-click **Start**.
- 14) Click Open all users.
- 15) Click Programs.
- 16) Click Startup.
- 17) Cut the **WinPOS Startup** shortcut and paste it on the desktop.

- 18) Close Startup.
- 19) Go to the Windows add/remove programs.
- 20) Click on **U-Scan**.
- 21) Click **Remove**.
- 22) Click the selection for **Remove** then click **Next**.
- 23) Click **Finish** to the **Uninstall complete** screen.
- 24) Restart the Customer Station.

Installing the New U-Scan Software

Note: Due to PCI requirements, the GMM5 version of USCAN has put an emphasis on Security. The User ID and Password has changed as well as the Administrator ID and Password. The User has limited access. To install/uninstall the USCAN must be logged in as Administrator. To backup/restore databases the USCAN must be logged in as Administrator. The dealer/IT department has the ability to change and maintain users and passwords for security. The default ID's and Passwords are as follow:

Robot/Cashier User

ID – Robot

Password – FtX5R0B0!

Administrator User

ID – FTXSService

Password – FtX5Adm!n

Ensure You Have the Correct U-Scan CD

- 89000632 U-Scan GMM5

- 1) Insert the U-Scan software installation CD into the CD-ROM drive.
- 2) Double-click **My Computer** on the Windows desktop.

The **My Computer** window appears.

- 3) Double-click the icon displaying a CD-ROM.

The list of the files on the CD appears.

4) Double-click **Setup.exe**.

NOTE: If Windows Updates are required, they will be installed and the system will reboot.

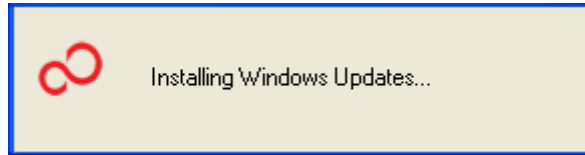

5) When the Welcome to the InstallShield wizard for U-Scan screen appears, click **Next**.



The **Automatic Mode Selection** screen appears. **DO NOT TOUCH ANYTHING**. The software installs automatically. Do **NOT** click **Advanced**.

6) When the **Setup type** screen appears, select **Customer Station** and click **Next**.

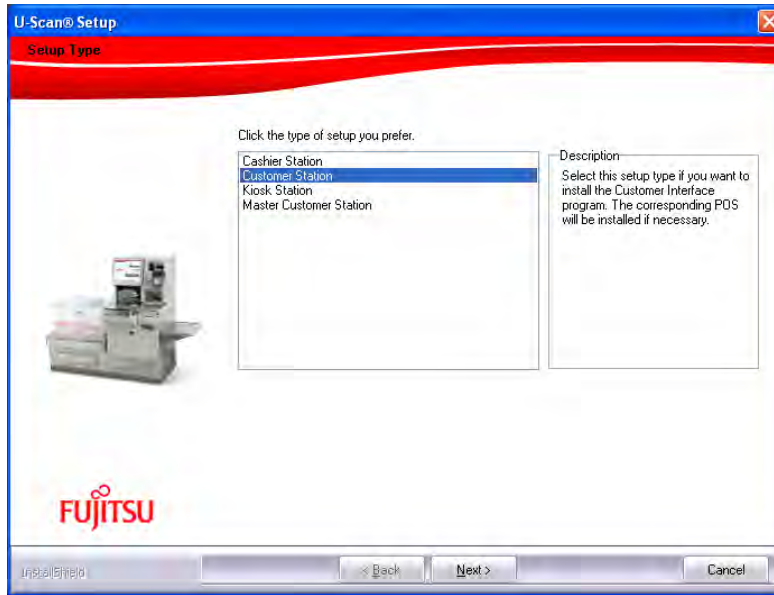

- 7) When the **System Type** screen appears, select **No Attendant Station** and click **Next**.

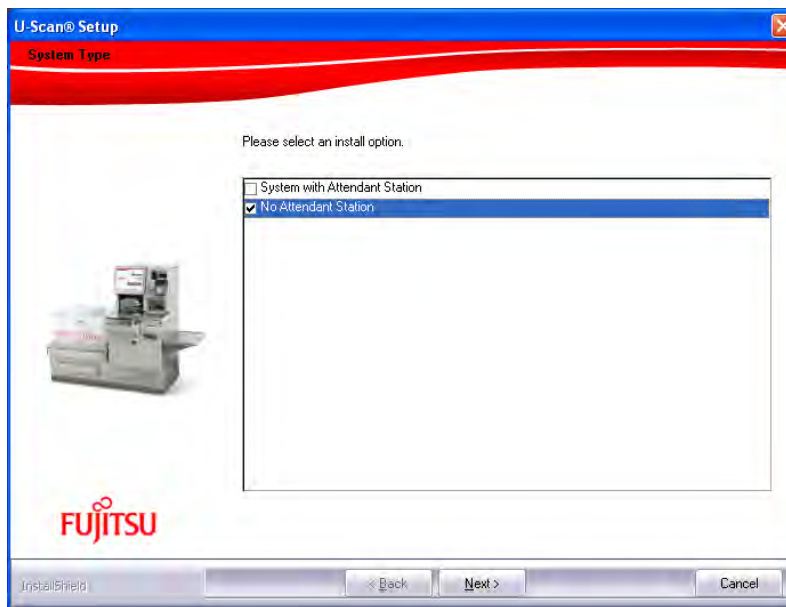

- 8) When the **Extra Information Required** screen appears, type the name of the Master station (Example CUST1_123A) and click **Next**.

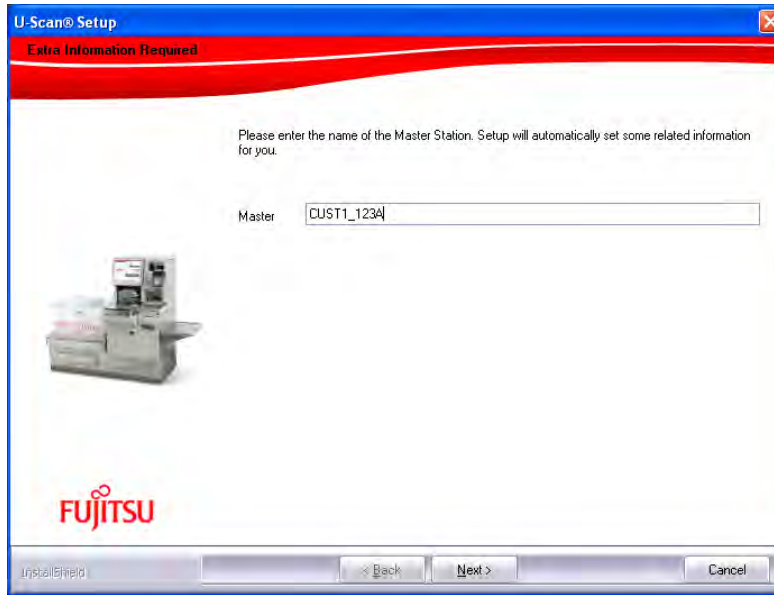

- 9) When the **Customer Station ID** screen appears, select the ID of this Customer Station and click **Next**.



- 10) The **Third Party Components** screen displays the components that need to be installed. Click **Next** to continue.

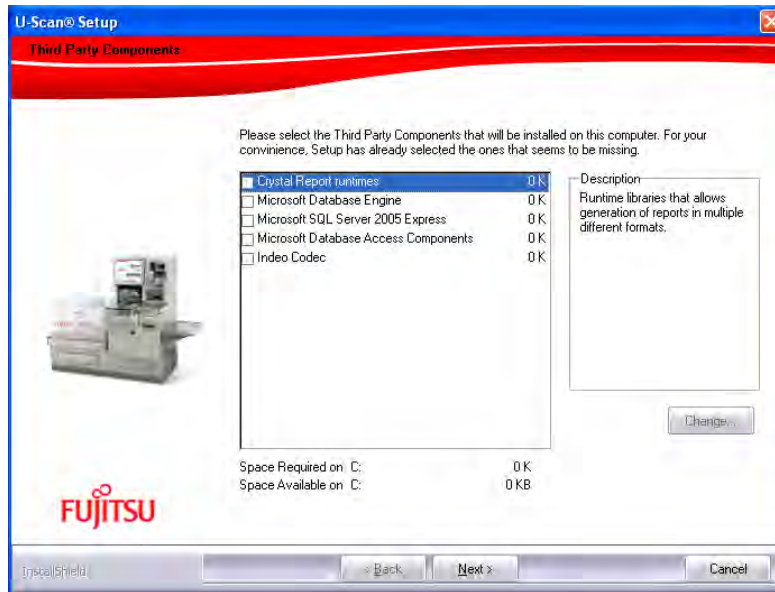

11) When the **Choose Destination Location** screen appears, a default destination folder is provided for the program (**C:\Robot**). Do **NOT** change this destination folder. Click **Next**.

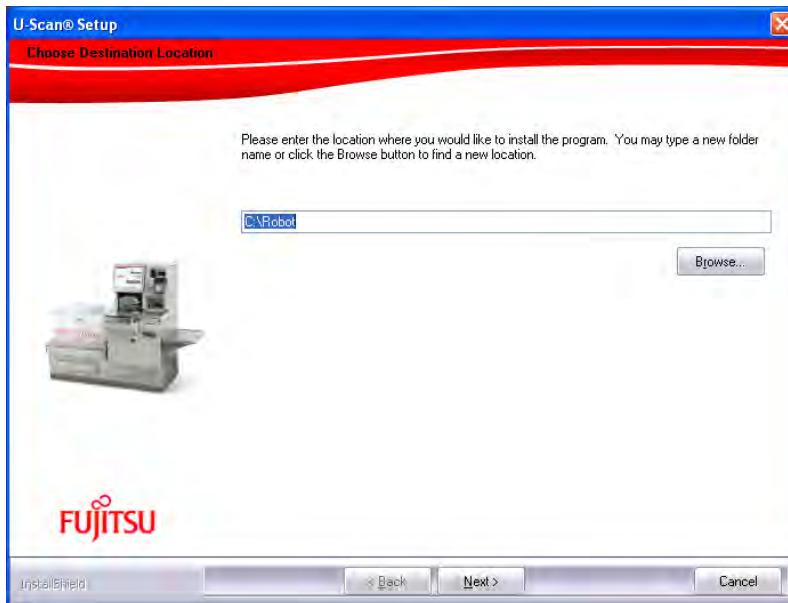

12) When the **Component Selection** screen displays accept the default selections and click **Next**.

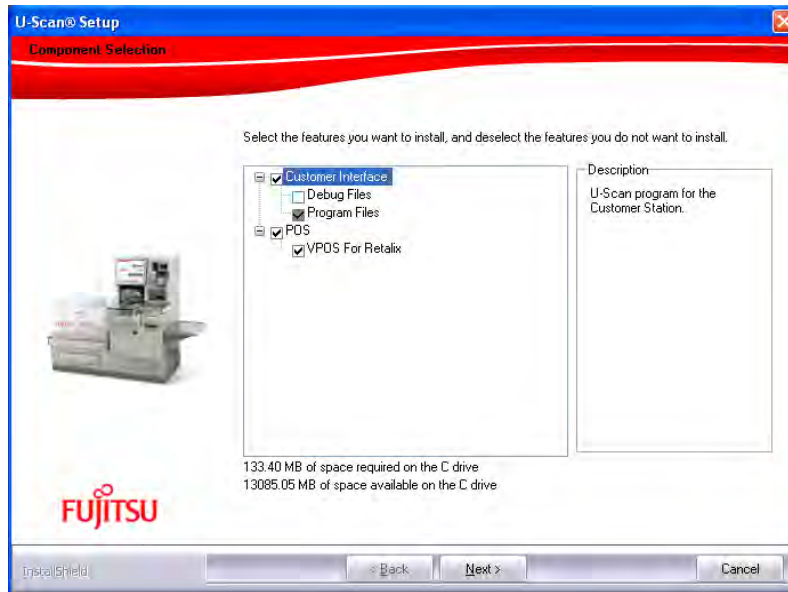

13)The **Setup Status** screen displays as the software is installed.

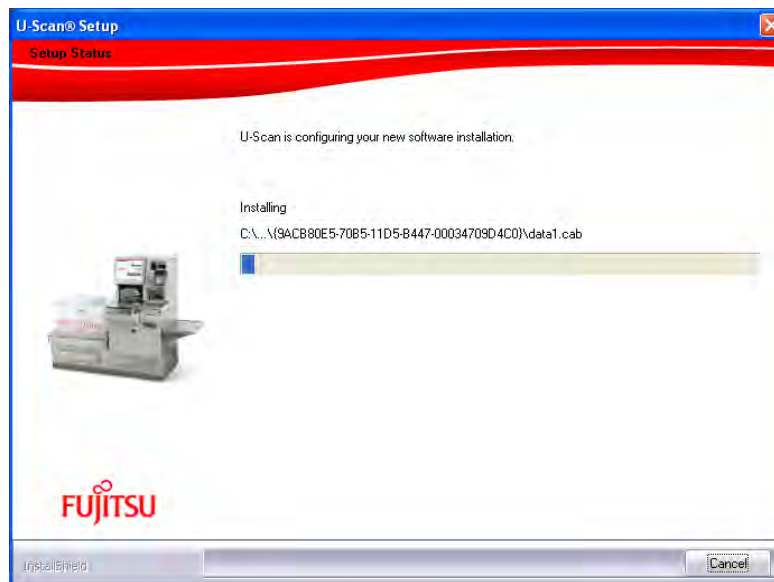

14)When the **Additional Information Required** screen displays, select the type of U-SCAN system. **Ex: Genesis Platform.**

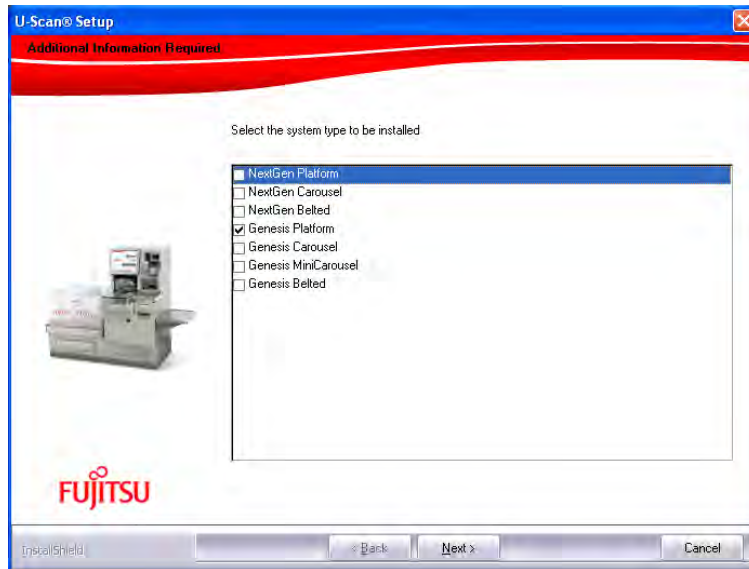

15) When the **Additional Information Required** screen displays, select **ISS45** and click **Next**.

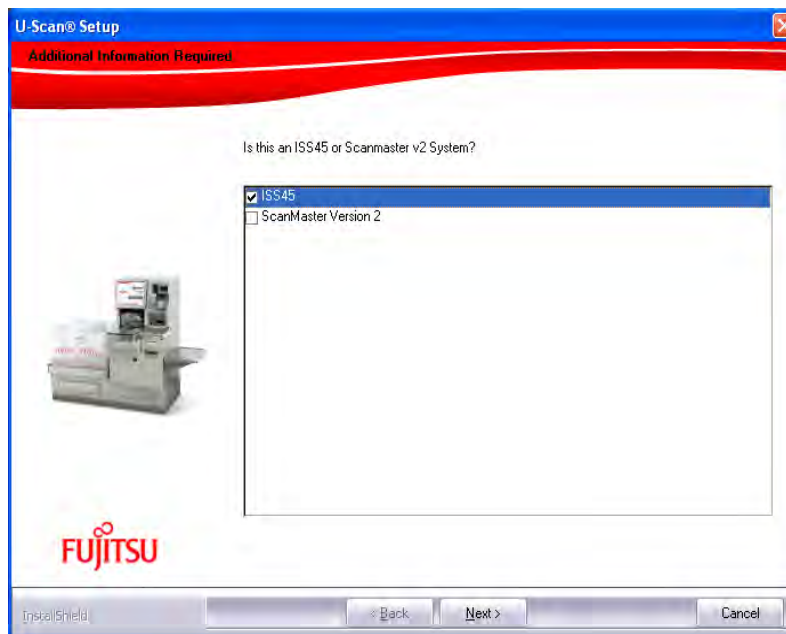

16) When the **Additional Information Required** screen appears, select the country and click **Next**.

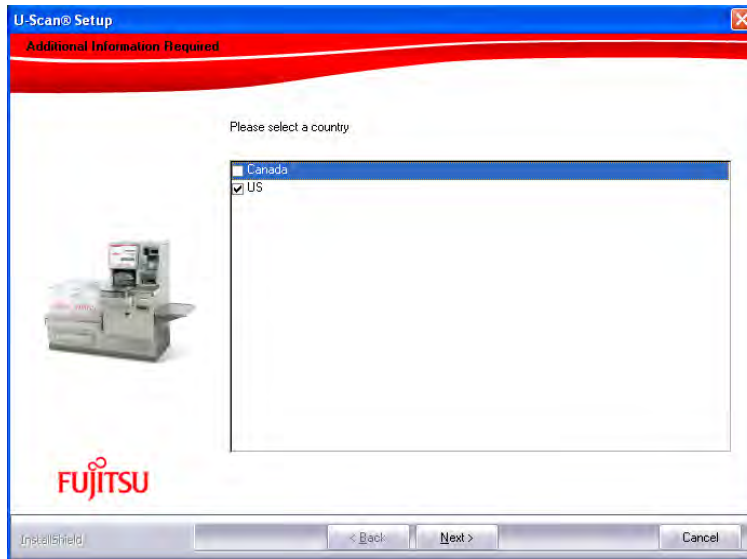

17) When the **Additional Information Required** screen appears, select the **Type of Pole Light** or **None**.

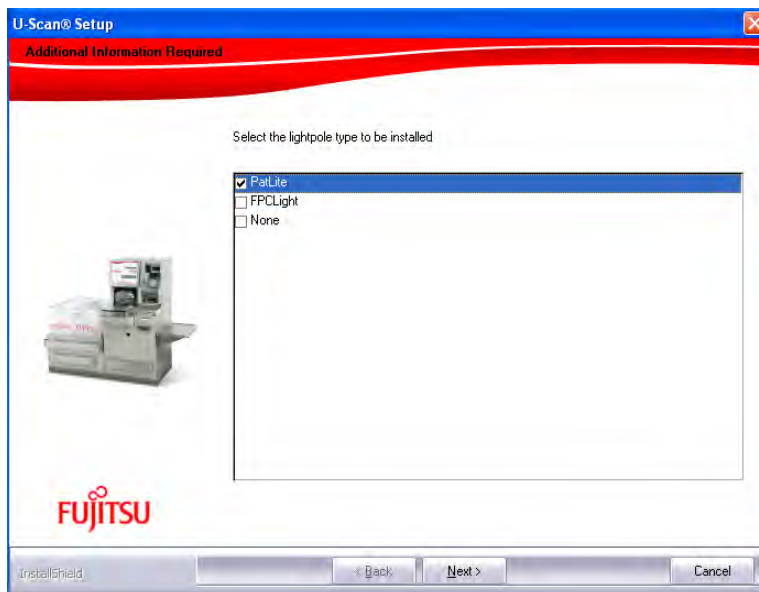

NOTE: ENTER A PASSWORD OF 1379 (AND PRESS OK) TO CONTINUE TO THE CONFIGURE CASHIER SCREEN.



SELECT THE ROBOTS TAB AND CONFIRM THE FOLLOWING SELECTIONS ARE MADE: Number of Customer Stations, Enable/Disable MA in Launchpad and Allow view detailed order at iPad.

Note: Put in the name of the Robots. Position 1 should have the name of the Master Customer Station. The example in this document is CUST4_123A.

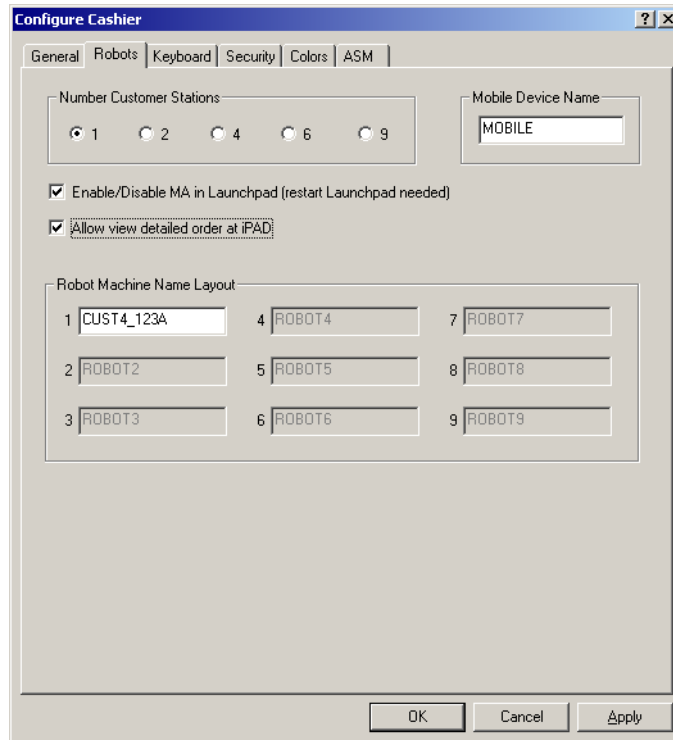

Press **OK**. The software installs. When the installation is complete, the **Install Shield Wizard Complete** screen appears.

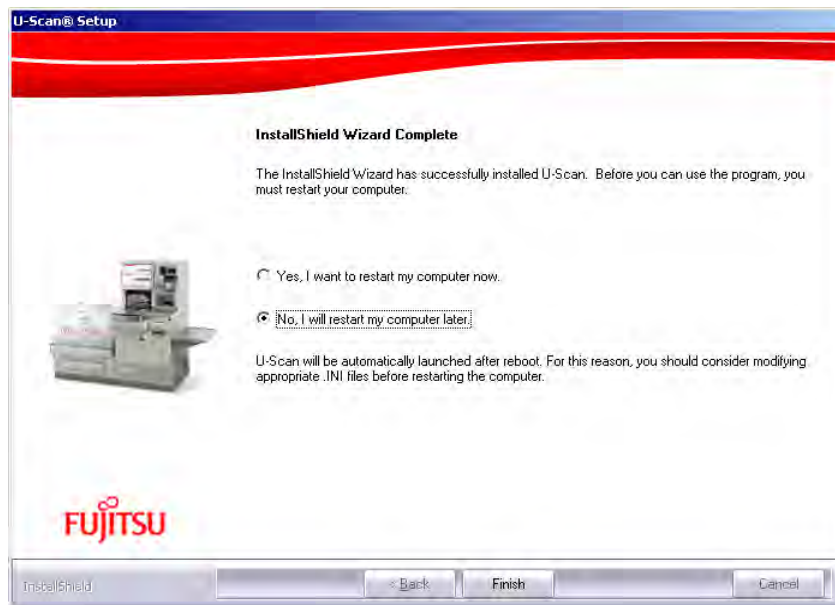

18) Click **Finish**. The following message displays:

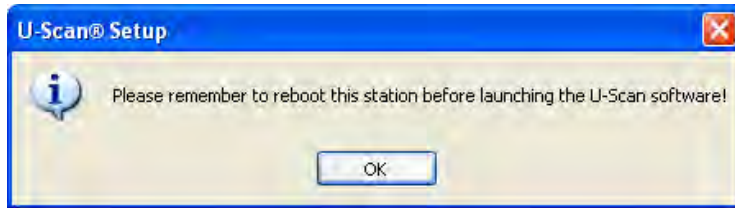

19) Press **OK**. Remove the **Software Installation CD** from the CD-ROM drive.

20) Restart the Computer.

NOTE: Do NOT change the Computer Name in the System Properties after the software is installed.

Customizing the U-Scan Software

- 1) Close the Launchpad screen by touching **Exit Launchpad** to go to the desktop.
- 2) Go to Folder C:\Robot\Data.
- 3) Drop the **logo.bmp** file that the store will be using for the U-Scan printer into this **C:\Robot\Data** folder.
- 4) Double Click on **Robot_MobileAttendant_ON.REG**
Click **Yes** to the Registry editor question.
Click **OK** to the next Registry editor question.
- 5) Click on **DealerConfig.exe**
- 6) Set up the settings that are to be used in the store and then exit the DealerConfig screen.

Testing the Customer Station Hardware

- 1) Go to **Start > Programs > Startup > Launchpad**.

The **Launchpad** displays.

- 2) Touch **Device Tester**.

The **Password** screen displays.

3) Enter **1379** and touch **OK**.

The **Device Tester** window appears.

4) In the **Customer Device Test** window, click the tab for the device you wish to test.

Check that the **DLL** is set to the correct device model.

NOTE: Example lab settings are as listed below in the tables but **may not apply to your particular hardware**. These are just examples and you need to know what hardware you are really working with.

5) Follow the steps below if you need to correct the **DLL** settings:

a. On the Computer keyboard, press **ALT ***. (The * key is on the number pad.) **Change** becomes enabled.

b. Click Change.

c. Click the arrow to display the **DLL Location** drop-down menu.

d. Select the appropriate **DLL** for the device.

NOTE: If the appropriate DLL is not in the drop-down list, click **Browse**, and then select the correct DLL.

e. Click Apply.

6) Test all the devices.

7) Click OK to exit the Device Tester.

**EXAMPLE ONLY for TeamPoS 3000 U-Scan Genesis Lab system
(May not apply to your particular hardware setup)**

Device	DLL	COM	Baud	Parity	Data Bits	Stop Bits
Bill Dispenser	F56BD.DLL	COM23	9600	EVEN	8	1
Bill Acceptor	CCMFL.DLL	COM20	9600	NONE	8	1
Coin Dispenser	TRANSACT.DLL	USB	9600	EVEN	7	1
Coin Acceptor	MCSR3.DLL	COM21	9600	NONE	8	1
Scanner Scale	MAGELLAN.DLL	COM2	9600	ODD	7	1
Bag Scale	SCALTRON.DLL	COM22	9600	EVEN	7	1
Printer	PRN7193.DLL	COM33	9600	NONE	8	1
CPN Detector	CPNDETECT.DLL	USB	n/a	n/a	n/a	n/a
Proximity Sensor	FUJITPS.DLL	USB	n/a	n/a	n/a	n/a
Light Pole	PATLITE.DLL	COM19	9600	NONE	8	1
Alarm Board	Alarm_Board.DLL	n/a	n/a	n/a	n/a	n/a

**EXAMPLE ONLY for TeamPoS 3600 U-Scan Genesis Lab system
(May not apply to your particular hardware setup)**

Device	DLL	COM	Baud	Parity	Data Bits	Stop Bits
Bill Dispenser	Fujitsu F53 Bill Dispenser	COM5	9600	EVEN	8	1
Bill Acceptor	Cash Code SM Bill Acceptor	COM20	9600	NONE	8	1
Coin Dispenser	Telequip TFlex and Coin X	USB	9600	EVEN	7	1
Coin Acceptor	Microcoin QL3 Coin Acceptor	COM3	9600	NONE	8	1
Scanner Scale	Magellan Scanner Scale	COM2	9600	ODD	7	1
Bag Scale	SCALTRON Bag Scale	COM19	9600	EVEN	7	1
Printer	CT 10 Printer	COM33	9600	NONE	8	1
CPN Detector	Coupon Detector	USB	9600	NONE	8	1

Proximity Sensor	Proximity Sensor	USB	9600	NONE	8	1
Light Pole	PATLITE	COM 4 (Expansion port 2)	9600	NONE	8	1
Alarm Board	Alarm Board	COM24	9600	NONE	8	1

**EXAMPLE ONLY for U-Scan Max Single Station (SBU) Lab system
(May not apply to your particular hardware setup)**

Device	DLL	COM	Baud	Parity	Data Bits	Stop Bits
Bill Dispenser	F56BD.DLL	COM9	9600	EVEN	8	1
Bill Acceptor	CCMFL.DLL	COM10	9600	NONE	8	1
Coin Dispenser	TRANSACT.DLL	COM3	9600	EVEN	7	1
Coin Acceptor	MF100C.DLL	COM7	9600	EVEN	7	1
Scanner Scale	NCR7875.DLL	COM5	9600	ODD	7	1
Bag Scale	RL_Beltscale.DLL	COM4	9600	EVEN	7	1
Printer	PRN7193.DLL	COM8	9600	NONE	8	1
CPN Detector	CPNDETECT.DLL	COM15	n/a	n/a	n/a	n/a
Belted Uscan Devices	MAXSBU.DLL	COM11	9600	NONE	8	1
Proximity Sensor	FUJITPS.DLL	COM17	9600	NONE	8	1

**EXAMPLE ONLY for U-Scan Scan and Bag Lab system
(May not apply to your particular hardware setup)**

Device	DLL	COM	Baud	Parity	Data Bits	Stop Bits
Bill Dispenser	NMD50.DLL	COM9	9600	EVEN	7	2
Bill Acceptor	CASHCODE.DLL	COM10	9600	EVEN	7	1
Coin Dispenser	TRANSACT.DLL	COM3	9600	EVEN	7	1
Coin Acceptor	MF100C.DLL	COM7	9600	EVEN	7	1

Scanner Scale	NCR7875.DLL	COM5	9600	ODD	7	1
Bag Scale	SCALETRON.DLL	COM4	9600	EVEN	7	1
Printer	PRN7193.DLL	COM8	9600	NONE	8	1

Customizing the U-Scan Software Variables (Registry Files)

Note: The following **are just examples** of some registry changes that may need to be changed which is really dependant on the hardware your store has ordered. **These are just examples** and may not apply to your particular hardware configuration.

U-Scan Single Max Station (SBU) Lab System

Note: If you find errors running the device tester, you may have to change some settings in the registry. **Below is an example** for the Bill Dispenser setting up denomination sizes and Bill denominations.

- 1) Click on Start and then click Run.
- 2) Type regedit and press Enter.
- 3) The Registry Editor displays.
- 4) Open HKEY_CURRENT_USER\ Software \ OptimalRobotics \ Devices \ BillDispenser \ Currency.
- 5) Double-click the **DenomSizesUS** setting.
- 6) Add **{20,175,130,15}** to the list and click **OK**.
- 7) Go to **HKEY_CURRENT_USER \ Software \ OptimalRobotics \ Devices \ BillDispenser \ Standard**.
- 8) Double-click the **BillDenominations** setting.
- 9) Change the setting from 1,5,10 to **1,5,20**.
- 10) Click **OK**.
- 11) Close all windows and return to the Customer Station Computer desktop.

Scan and Bag Lab System

Note: If you find errors running the device tester, you may have to change some settings in the registry. **Below are examples** for the Bill Dispenser to set up the number of trays and Bill denominations. Another example for setting the dual bag scale default to a single bag scale is also shown below.

- 1) Click on Start and then click Run.
- 2) Type regedit and press Enter.
- 3) The Registry Editor displays.
- 4) Open HKEY_CURRENT_USER\ Software \ OptimalRobotics \ Devices \ BillDispenser.
- 5) Double-click the **NumTrays** setting.
- 6) Set the setting to **3** and click **OK**.
- 7) Go to **HKEY_CURRENT_USER \ Software \ OptimalRobotics \ Devices \ BillDispenser \ Standard**.
- 8) Double-click the **BillDenominations** setting.
- 9) Change the setting to **1,5,10**.
- 10) Click **OK**.
- 11) Go to **HKEY_CURRENT_USER \ Software \ OptimalRobotics \ Devices \ BagScale**.
- 12) Set the **SingleUnitMode** setting to **1**.
- 13) Close all windows and return to the Customer Station Computer desktop.

Steps to Move WinPos Startup back to the Startup folder prior to setting the Lane Number

- 1) Right-click the WinPOS Startup shortcut on the desktop and select Cut.
- 2) On the desktop, right-click Start.
- 3) Click Open all users.

- 4) Click Programs.
- 5) Click Startup.
- 6) Paste the WinPOS Startup shortcut into the Startup folder.
- 7) Restart the Computer:

The Computer restarts with the U-Scan software properly installed. Do NOT change the Machine Name in the System Properties after the software is installed.

Setting the Customer Station Lane Number

- 1) On the Launchpad, click **Set Lane #**.

The **Enter the Lane Number** box appears.

- 2) Enter the lane number.

Normally the lane number would be the same number as the POS # that you entered earlier during the ISS45 software installation you noted earlier.

- 3) Click **OK**.

Terminal Services begins loading options.

- 4) If Terminal Services does not start, restart the Computer.

Robot Control will start to verify the device status. A status icon (green light) is displayed.

- 5) Press the background to display the U-Scan software.

Customizing the Station in Maintenance Mode

- 1) Scan the Manager barcode on the Customer Station.
- 2) Press the Manager Function button.
- 3) Enter 01 and Done.
- 4) Press the Robot Maintenance button.

- 5) Press the Custom Station Configuration button.
- 6) Enter 159 and press done.
- 7) Change the configuration to match the actual hardware setup.
- 8) Press Exit Maintenance.
- 9) Press Exit to return to normal operation.

Performing Test Transactions

- 1) Scan three or four items.
- 2) Process at least two produce items using the Produce/Bulk/Bakery key.
- 3) Ring up items with quantity required flag set.
- 4) Purchase an age-restricted item such as alcohol or tobacco.
- 5) Scan a random weight or system 2 UPC.
- 6) Scan Large/Heavy item.
- 7) Ensure that the system behavior is correct for each type of purchase.
- 8) Pay with cash at the Attendant Station.
- 9) Sign off the lanes.

Restoring the Weights Database

- 1) Go to any Customer Station.
- 2) On the Windows desktop, go to **My Network Places**.
- 3) Locate and double-click the **Cashier** Computer.
- 4) Go to **C:\weightsbkp** on the **Cashier** Computer.
- 5) Double-click **weights.db**, then click **Copy**.
- 6) Close the Explorer window.

- 7) On the Windows desktop, double-click **My Computer**.
- 8) Double-click **(C:)**.
- 9) Go to Robot > Data.
- 10) Right-click inside the folder and select **Paste**.
- 11) Verify that the file has been copied properly.
- 12) Perform the steps above at the remaining Customer Stations.

CUSTOMER STATION SETUP WITH ATTENDANT STATION

Prerequisites

Gathering the Software Information

Ensure You Have the Correct U-Scan CD

- 89000632 U-Scan GMM5

Gathering the Hardware Information

NOTE:

The below is based on the knowledge that you gained from attending the U-Scan hardware course and not from this document.

Type of U-Scan lane (NextGen, Genesis)

Type of lane configuration (Platform, Carousel or Belted)

Type of controller (Ciara, TP2000 or TP3000 XL)

Whether you are going to use a Mobile Attendant

Configurations (With Attendant, No Attendant, Master Customer Station and Customer Stations.

Type of Monitor and touch used (MicroTouch, EloTouch, RS232 or USB connected touch)

Removal of the existing U-Scan software prior to loading the new version of U-Scan

- 1) Exit the Customer Station by scanning the **Manager** barcode.
- 2) Touch **Manager Function**.
- 3) Enter **01 Done**.
- 4) Touch **Robot Maintenance**.
- 5) Touch **Stop Robot**.
- 6) Touch **Yes** to the question **Are you sure you want to stop the robot?**
- 7) Touch **Exit Launchpad**.
- 8) Touch **Yes** to the question **Stop the Launchpad?**
- 9) Bring up **Task Manager** by Right clicking on the task bar on the bottom of the screen.
- 10) Click on the **Applications tab** then click the task **WinPos32** to highlight it.
- 11) Click the **End Task** button.
- 12) Close **Windows Task Manager**.
- 13) On the desktop, right-click **Start**.
- 14) Click Open all users.
- 15) Click Programs.
- 16) Click Startup.
- 17) Cut the **WinPOS Startup** shortcut and paste it on the desktop.
- 18) Close Startup.
- 19) Go to the Windows add/remove programs.
- 20) Click on **U-Scan**.
- 21) Click **Remove**.

22) Click the selection for **Remove** then click **Next**.

23) Click **Finish** to the **Uninstall complete** screen.

24) Restart the Customer Station.

Installing the New U-Scan Software

Note: Due to PCI requirements, the GMM5 version of USCAN has put an emphasis on Security. The User ID and Password has changed as well as the Administrator ID and Password. The User has limited access. To install/uninstall the USCAN must be logged in as Administrator. To backup/restore databases the USCAN must be logged in as Administrator. The dealer/IT department has the ability to change and maintain users and passwords for security. The default ID's and Passwords are as follow:

Robot/Cashier User

ID – Robot

Password – FtX5R0B0!

Administrator User

ID – FTXSService

Password – FtX5Adm!n

Ensure You Have the Correct U-Scan CD

- 89000632 U-Scan GMM5

1) Insert the U-Scan software installation CD into the CD-ROM drive.

2) Double-click **My Computer** on the Windows desktop.

The **My Computer** window appears.

3) Double-click the icon displaying a CD-ROM.

The list of the files on the CD appears.

4) Double-click **Setup.exe**.

NOTE: If Windows Updates are required, they will be installed and the system will reboot.

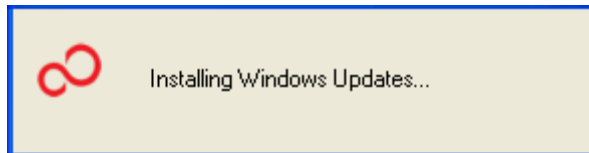

- 5) When the Welcome to the InstallShield wizard for U-Scan screen appears, click **Next**.



The **Automatic Mode Selection** screen appears. **DO NOT TOUCH ANYTHING**. The software installs automatically. Do **NOT** click **Advanced**.

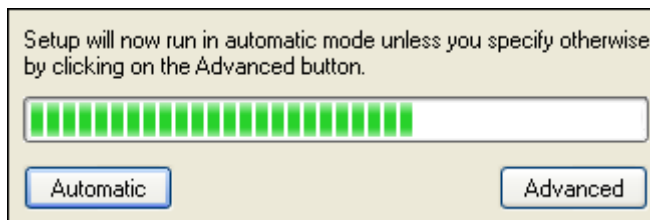

- 6) When the **Setup type** screen appears, select **Customer Station** and click **Next**.

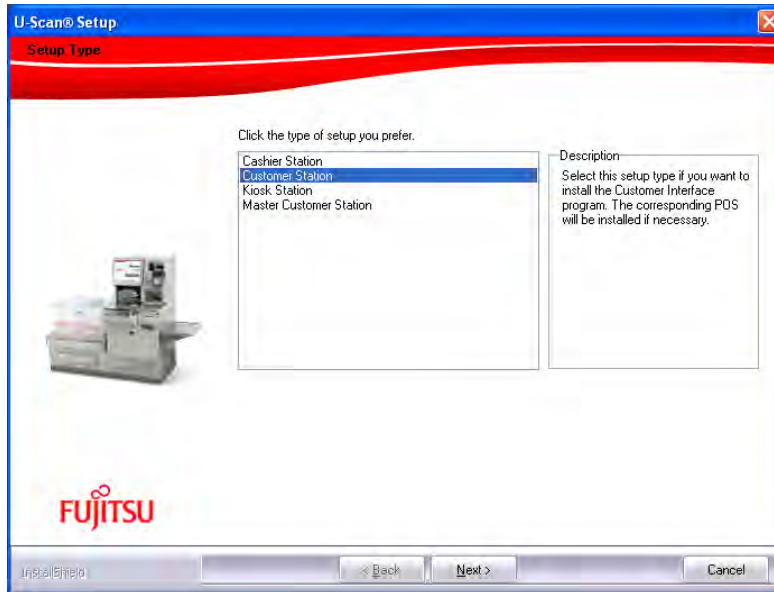

- 7) When the **System Type** screen appears, select **System with Attendant Station** and click **Next**.

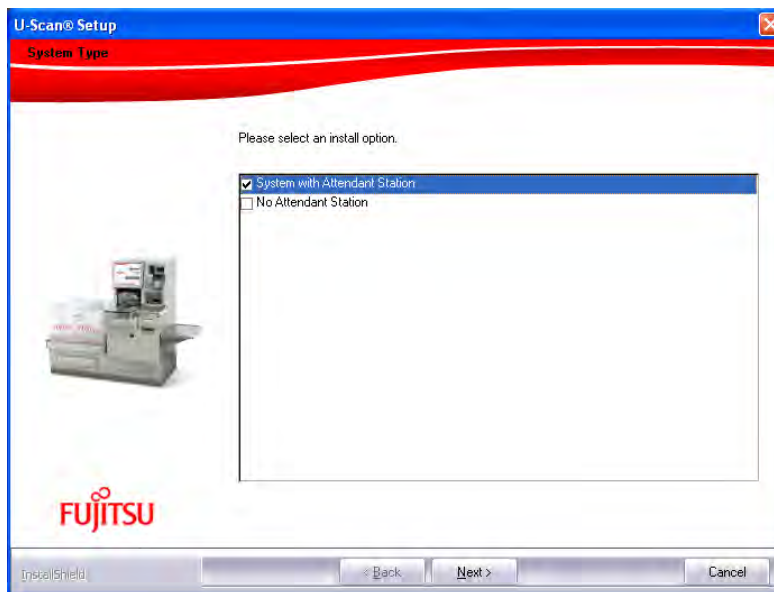

- 8) When the **Extra Information Required** screen appears, type the name of the Master station (Example CUST1_123A) and click **Next**.

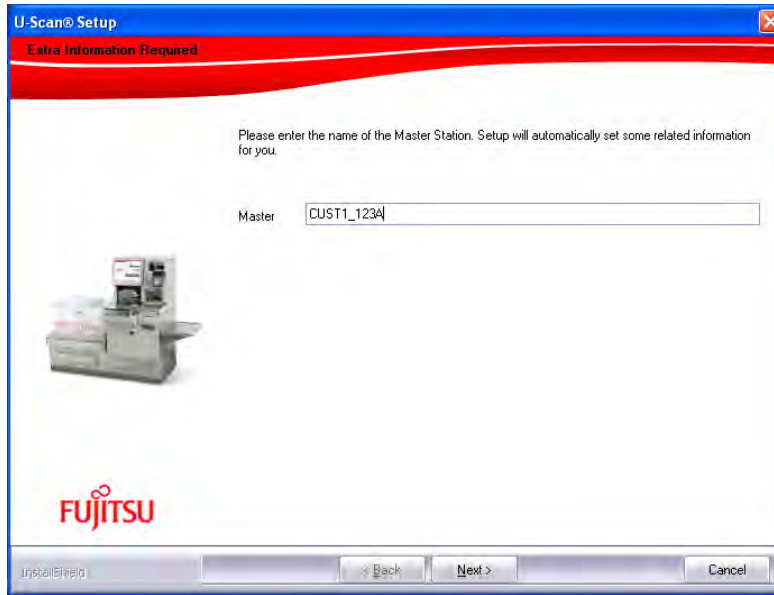

- 9) When the **Customer Station ID** screen appears, select the ID of this Customer Station and click **Next**.



- 10) When the **Choose Destination Location** screen appears, a default destination folder is provided for the program (**C:\Robot**). Do **NOT** change this destination folder. Click **Next**.

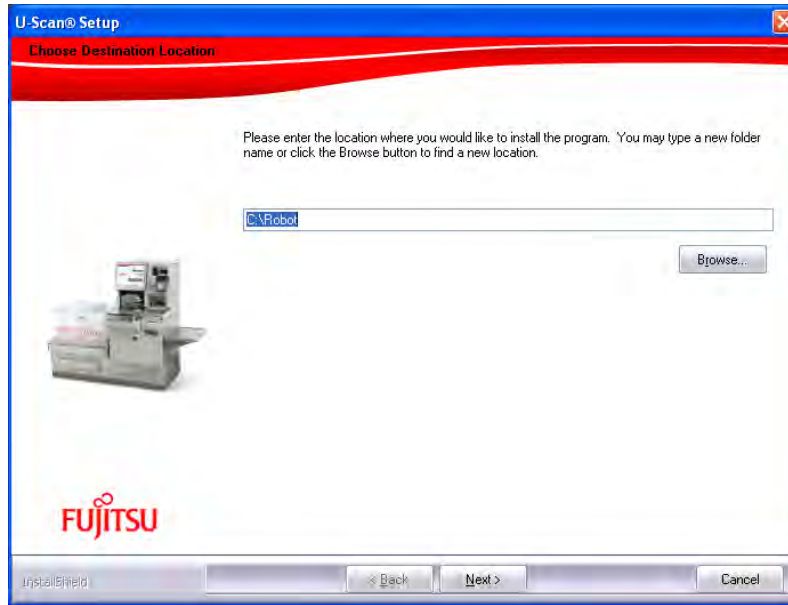

11)The **Setup Status** screen displays as the software is installed.

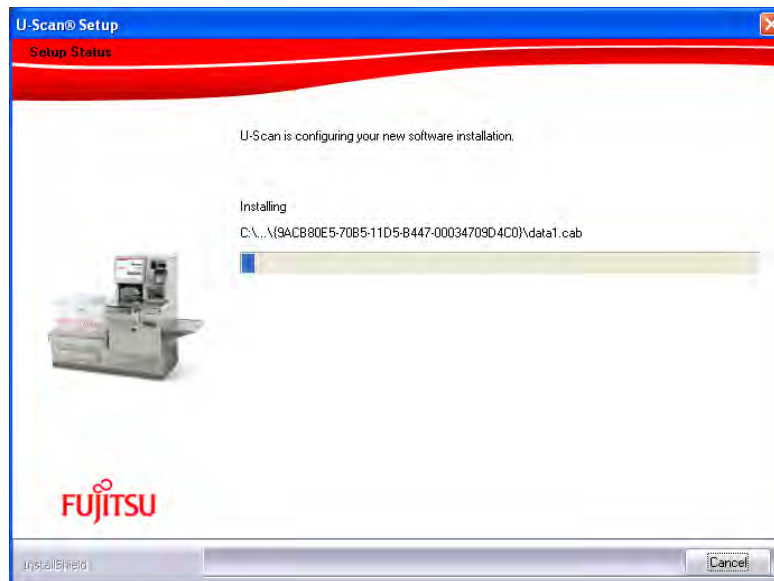

12)When the **Additional Information Required** screen displays, select the type of U-SCAN system. **Ex: Genesis Platform.**

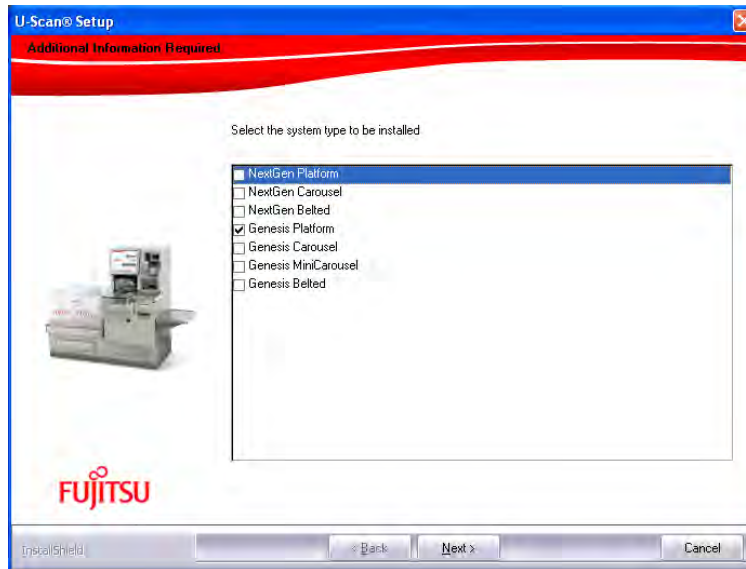

13) When the **Additional Information Required** screen displays, select **ISS45** and click **Next**.

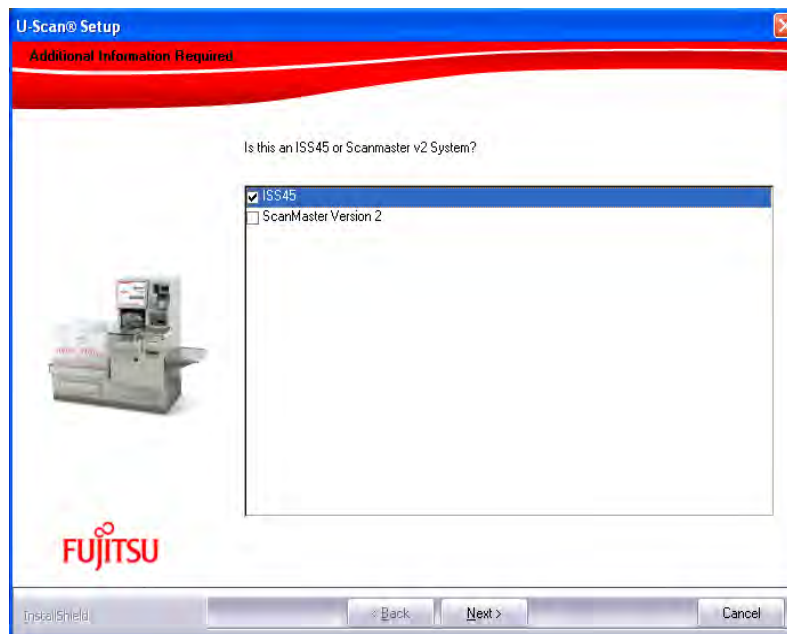

14) When the **Additional Information Required** screen appears, select the country and click **Next**.

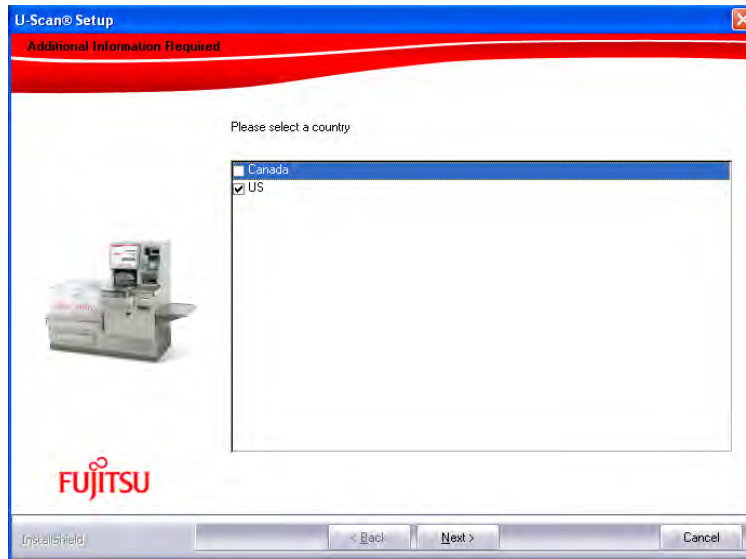

15) When the **Additional Information Required** screen appears, select the **Type of Pole Light** or **None**.

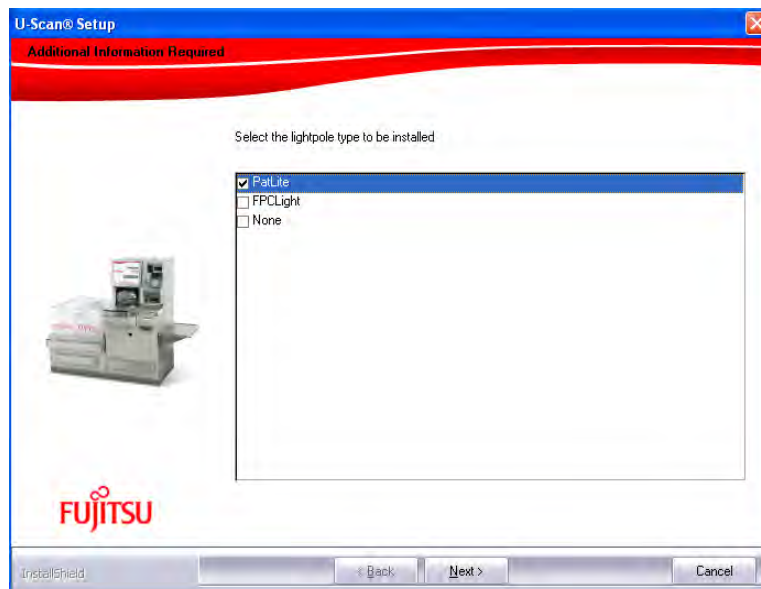

The software installs. When the installation is complete, the **Install Shield Wizard Complete** screen appears.

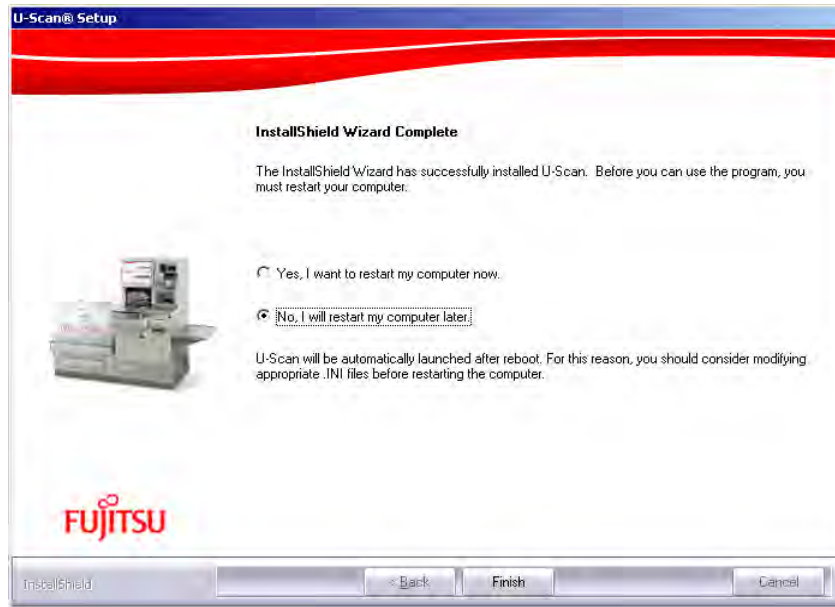

16) Click **Finish**. The following message displays:

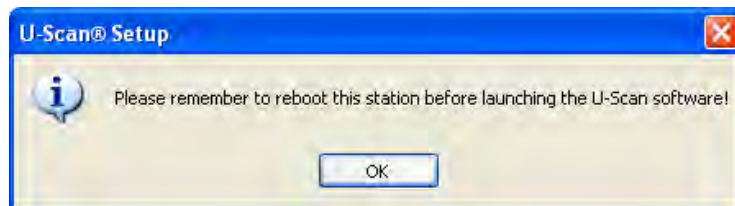

17) Press **OK**. Remove the **Software Installation CD** from the CD-ROM drive.

18) Restart the Computer.

NOTE: Do NOT change the Computer Name in the System Properties after the software is installed.

Customizing the U-Scan Software

- 1) Close the Launchpad screen by touching **Exit Launchpad** to go to the desktop.
- 2) Go to Folder C:\Robot\Data.
- 3) Drop the **logo.bmp** file that the store will be using for the U-Scan printer into this **C:\Robot\Data** folder.
- 4) **NOTE:** This step only applies if you are using Mobile Attendant. Double Click on **Robot_MobileAttendant_ON.REG**.

Click **Yes** to the Registry editor question.
Click **OK** to the next Registry editor question.

- 5) Click on **DealerConfig.exe**.
- 6) Set up the settings that are to be used in the store and then exit the DealerConfig screen.

Testing the Customer Station Hardware

- 1) Go to **Start > Programs > Startup > Launchpad**.

The **Launchpad** displays.

- 2) Touch **Device Tester**.

The **Password** screen displays.

- 3) Enter **1379** and touch **OK**.

The **Device Tester** window appears.

- 4) In the **Customer Device Test** window, click the tab for the device you wish to test.

Check that the **DLL** is set to the correct device model.

NOTE: Example lab settings are as listed below in the tables but **may not apply to your particular hardware**. These are just examples and you need to know what hardware you are really working with.

- 5) Follow the steps below if you need to correct the **DLL** settings:
 - f. On the Computer keyboard, press **ALT ***. (The * key is on the number pad.) **Change** becomes enabled.
 - g. Click Change.
 - h. Click the arrow to display the **DLL Location** drop-down menu.
 - i. Select the appropriate **DLL** for the device.

NOTE: If the appropriate DLL is not in the drop-down list, click **Browse**, and then select the correct DLL.

- j. Click Apply.

- 6) Test all the devices.
- 7) Click OK to exit the Device Tester.

**EXAMPLE ONLY for TeamPoS 3000 U-Scan Genesis Lab system
(May not apply to your particular hardware setup)**

Device	DLL	COM	Baud	Parity	Data Bits	Stop Bits
Bill Dispenser	F56BD.DLL	COM23	9600	EVEN	8	1
Bill Acceptor	CCMFL.DLL	COM20	9600	NONE	8	1
Coin Dispenser	TRANSACT.DLL	USB	9600	EVEN	7	1
Coin Acceptor	MCSR3.DLL	COM21	9600	NONE	8	1
Scanner Scale	MAGELLAN.DLL	COM2	9600	ODD	7	1
Bag Scale	SCALTRON.DLL	COM22	9600	EVEN	7	1
Printer	PRN7193.DLL	COM33	9600	NONE	8	1
CPN Detector	CPNDETECT.DLL	USB	n/a	n/a	n/a	n/a
Proximity Sensor	FUJITPS.DLL	USB	n/a	n/a	n/a	n/a
Light Pole	PATLITE.DLL	COM19	9600	NONE	8	1
Alarm Board	Alarm_Board.DLL	n/a	n/a	n/a	n/a	n/a

**EXAMPLE ONLY for TeamPoS 3600 U-Scan Genesis Lab system
(May not apply to your particular hardware setup)**

Device	DLL	COM	Baud	Parity	Data Bits	Stop Bits
Bill Dispenser	Fujitsu F53 Bill Dispenser	COM5	9600	EVEN	8	1
Bill Acceptor	Cash Code SM Bill Acceptor	COM20	9600	NONE	8	1
Coin Dispenser	Telequip TFlex and Coin X	USB	9600	EVEN	7	1
Coin Acceptor	Microcoin QL3 Coin Acceptor	COM3	9600	NONE	8	1
Scanner Scale	Magellan Scanner Scale	COM2	9600	ODD	7	1
Bag Scale	SCALTRON Bag Scale	COM19	9600	EVEN	7	1
Printer	CT 10 Printer	COM33	9600	NONE	8	1
CPN Detector	Coupon Detector	USB	9600	NONE	8	1

Proximity Sensor	Proximity Sensor	USB	9600	NONE	8	1
Light Pole	PATLITE	COM 4 (Expansion port 2)	9600	NONE	8	1
Alarm Board	Alarm Board	COM24	9600	NONE	8	1

**EXAMPLE ONLY for U-Scan Max Single Station (SBU) Lab system
(May not apply to your particular hardware setup)**

Device	DLL	COM	Baud	Parity	Data Bits	Stop Bits
Bill Dispenser	F56BD.DLL	COM9	9600	EVEN	8	1
Bill Acceptor	CCMFL.DLL	COM10	9600	NONE	8	1
Coin Dispenser	TRANSACT.DLL	COM3	9600	EVEN	7	1
Coin Acceptor	MF100C.DLL	COM7	9600	EVEN	7	1
Scanner Scale	NCR7875.DLL	COM5	9600	ODD	7	1
Bag Scale	RL_Beltscale.DLL	COM4	9600	EVEN	7	1
Printer	PRN7193.DLL	COM8	9600	NONE	8	1
CPN Detector	CPNDETECT.DLL	COM15	n/a	n/a	n/a	n/a
Belted Uscan Devices	MAXSBU.DLL	COM11	9600	NONE	8	1
Proximity Sensor	FUJITPS.DLL	COM17	9600	NONE	8	1

**EXAMPLE ONLY for U-Scan Scan and Bag Lab system
(May not apply to your particular hardware setup)**

Device	DLL	COM	Baud	Parity	Data Bits	Stop Bits
Bill Dispenser	NMD50.DLL	COM9	9600	EVEN	7	2
Bill Acceptor	CASHCODE.DLL	COM10	9600	EVEN	7	1
Coin Dispenser	TRANSACT.DLL	COM3	9600	EVEN	7	1
Coin Acceptor	MF100C.DLL	COM7	9600	EVEN	7	1

Scanner Scale	NCR7875.DLL	COM5	9600	ODD	7	1
Bag Scale	SCALETRON.DLL	COM4	9600	EVEN	7	1
Printer	PRN7193.DLL	COM8	9600	NONE	8	1

Customizing the U-Scan Software Variables (Registry Files)

Note: The following **are just examples** of some registry changes that may need to be changed which is really dependant on the hardware your store has ordered. **These are just examples** and may not apply to your particular hardware configuration.

U-Scan Single Max Station (SBU) Lab System

Note: If you find errors running the device tester, you may have to change some settings in the registry. **Below is an example** for the Bill Dispenser setting up denomination sizes and Bill denominations.

- 1) Click on Start and then click Run.
- 2) Type regedit and press Enter.
- 3) The Registry Editor displays.
- 4) Open HKEY_CURRENT_USER\ Software \ OptimalRobotics \ Devices \ BillDispenser \ Currency.
- 5) Double-click the **DenomSizesUS** setting.
- 6) Add **{20,175,130,15}** to the list and click **OK**.
- 7) Go to **HKEY_CURRENT_USER \ Software \ OptimalRobotics \ Devices \ BillDispenser \ Standard**.
- 8) Double-click the **BillDenominations** setting.
- 9) Change the setting from 1,5,10 to **1,5,20**.
- 10) Click **OK**.
- 11) Close all windows and return to the Customer Station Computer desktop.

Scan and Bag Lab System

Note: If you find errors running the device tester, you may have to change some settings in the registry. **Below are examples** for the Bill Dispenser to set up the number of trays and Bill denominations. Another example for setting the dual bag scale default to a single bag scale is also shown below.

- 1) Click on Start and then click Run.
- 2) Type regedit and press Enter.
- 3) The Registry Editor displays.
- 4) Open HKEY_CURRENT_USER\ Software \ OptimalRobotics \ Devices \ BillDispenser.
- 5) Double-click the **NumTrays** setting.
- 6) Set the setting to **3** and click **OK**.
- 7) Go to **HKEY_CURRENT_USER \ Software \ OptimalRobotics \ Devices \ BillDispenser \ Standard**.
- 8) Double-click the **BillDenominations** setting.
- 9) Change the setting to **1,5,10**.
- 10) Click **OK**.
- 11) Go to **HKEY_CURRENT_USER \ Software \ OptimalRobotics \ Devices \ BagScale**.
- 12) Set the **SingleUnitMode** setting to **1**.
- 13) Close all windows and return to the Customer Station Computer desktop.

Steps to Move WinPos Startup back to the Startup folder prior to setting the Lane Number

- 1) Right-click the WinPOS Startup shortcut on the desktop and select Cut.
- 2) On the desktop, right-click Start.
- 3) Click Open all users.
- 4) Click Programs.

- 5) Click Startup.
- 6) Paste the WinPOS Startup shortcut into the Startup folder.
- 7) Restart the Computer:

The Computer restarts with the U-Scan software properly installed. Do NOT change the Machine Name in the System Properties after the software is installed.

Setting the Customer Station Lane Number

- 1) On the Launchpad, click **Set Lane #**.

The **Enter the Lane Number** box appears.

- 2) Enter the lane number.

Normally the lane number would be the same number as the POS # that you entered earlier during the ISS45 software installation.

- 3) Click **OK**.

Terminal Services begins loading options.

- 4) If Terminal Services does not start, restart the Computer.

Robot Control will start to verify the device status. A status icon (green light) is displayed.

- 5) Press the background to display the U-Scan software.

Customizing the Station in Maintenance Mode

- 1) Scan the Manager barcode on the Customer Station.
- 2) Press the Manager Function button.
- 3) Enter 01 and Done.
- 4) Press the Robot Maintenance button.

- 5) Press the Custom Station Configuration button.
- 6) Enter 159 and press done.
- 7) Change the configuration to match the actual hardware setup.
- 8) Press Exit Maintenance.
- 9) Press Exit to return to normal operation.

Performing Test Transactions

- 1) Scan three or four items.
- 2) Process at least two produce items using the Produce/Bulk/Bakery key.
- 3) Ring up items with quantity required flag set.
- 4) Purchase an age-restricted item such as alcohol or tobacco.
- 5) Scan a random weight or system 2 UPC.
- 6) Scan Large/Heavy item.
- 7) Ensure that the system behavior is correct for each type of purchase.
- 8) Pay with cash at the Attendant Station.
- 9) Sign off the lanes.

Restoring the Weights Database

- 1) Go to any Customer Station.
- 2) On the Windows desktop, go to **My Network Places**.
- 3) Locate and double-click the **Cashier** Computer.
- 4) Go to **C:\weightsbkp** on the **Cashier** Computer.
- 5) Double-click **weights.db**, then click **Copy**.
- 6) Close the Explorer window.
- 7) On the Windows desktop, double-click **My Computer**.

- 8) Double-click **(C:)**.
- 9) Go to Robot > Data.
- 10) Right-click inside the folder and select **Paste**.
- 11) Verify that the file has been copied properly.
- 12) Perform the steps above at the remaining Customer Stations.

OVERVIEW OF CASHIERLESS OPERATION

- 1) The MA provides access to POS, security, prompt, voiding, and Maintenance Mode functionality for all lanes in the cluster. The MA's Detailed Order View provides a miniature version of the Attendant Station screen. A location must be designated for the iPad base, which charges the handheld unit. Updating the iPad software is done wirelessly using the Master Customer Station since there is no Attendant station in this configuration. However, any Customer Station can be used for iPad software uploads when MA failover is enabled.
- 2) The iPad Mobile Attendant incorporates a Tiny Direct Mode for access to POS operations. Tiny Direct Mode is available to all customers who use the Mobile Attendant.
- 3) Sample iPad Screens:

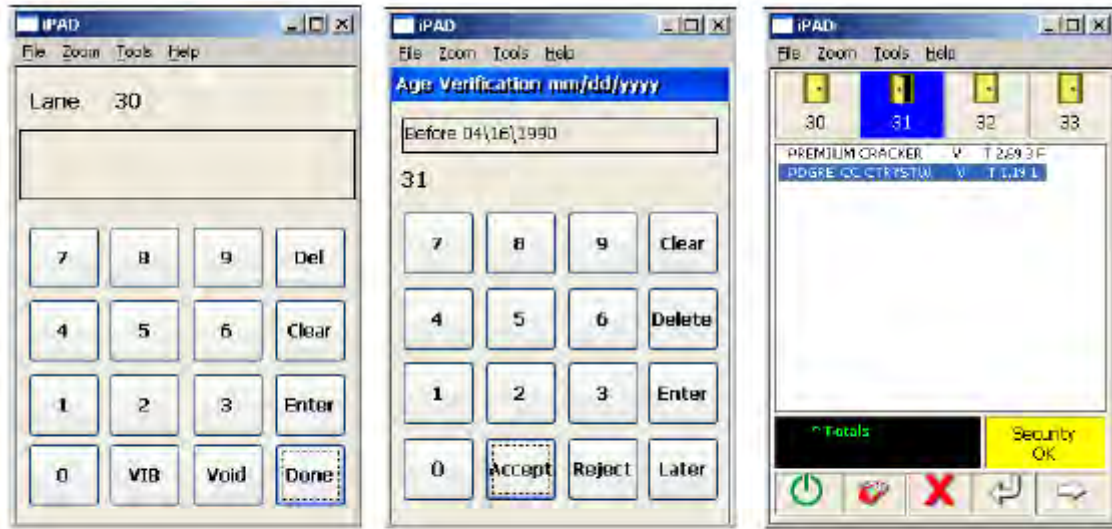

Sample iPAD Screens:
Tiny Direct Mode

Age Verification

Detailed Order View

Local Direct Mode

- 1) The attendant uses Local Direct Mode to respond to POS exceptions such as age restrictions, manager overrides and error conditions. Local Direct Mode is also the mechanism whereby the attendant performs any other operation normally performed at the Attendant Station: i.e. manual credit card entry, suspending a transaction, department purchase.
- 2) LDM also provides access to Maintenance Mode and managerial functions such as Test Dispensers and Reports.

Security

- 1) Security violations are addressed through the iPAD or at the Customer Station by scanning a control barcode for LDM access. The details of the security violation are presented to the cashier on the iPAD in the same manner in which they are displayed at the Attendant Station. If the Genesis multimedia is installed, scanning the control barcode at the Customer Station will present the attendant with a similar cashier panel providing details of the security violation.

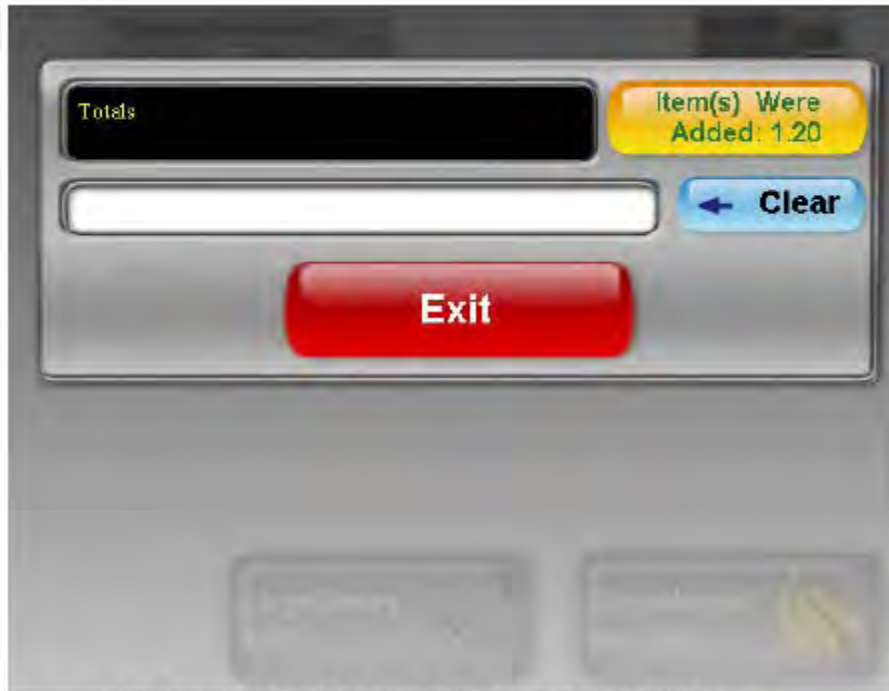

Mini Local Direct Mode at the Customer Station

Station Manager

- 1) The Station Manager program is an NBC database management utility that allows users to modify their NBC database. It is primarily used to add new NBC products to the SCO interface. It can also be used for the purpose of modifying the layout of the UI that is presented to the shopper. In the Cashierless system, access to the Station Manager is available from Maintenance Mode, which is available through the Manager functions via the LDMode access card.
- 2) The NBC database is stored on all Customer Stations as well as on the Master Customer Station. The Master Customer Station is used to run the Station Manager (aka the NBC Editor) and update the NBC databases of all of the Customer Stations after changes are made. The NBC database at the Master Customer Station holds the latest version of the data in this case. When any or all Customer Stations are not running, the Master Customer Station database holds the latest data. When a Customer Station comes back online, the new data from the Master Customer Station is replicated at the Customer Station. When the Master Customer Station is offline, NBC changes may be entered at one of the Customer stations which is online. The storage of the latest data will then be on that Customer Station where the changes were made. The Customer Station will replicate the new data to the Master Customer Station when the Master Customer Station comes back online, and the Master Customer

Station will resume its role of propagating the new data to all other Customer Stations in the cluster.

Receipt Printing

- 1) In a Cashierless system, all receipts must print at the Customer Station since there is no other printer installed. Receipts that are normally redirected to the Attendant Station will be printed at the Customer Station doing the transaction.
- 2) In the event of a print failure (i.e. printer offline or out of paper), the native POS' ability to reprint a receipt can be invoked through Local Direct Mode.

Reports

- 1) The consolidated report database is located on the Master Customer Station. Each Customer Station also maintains a local copy (non-consolidated) of its own report. Consolidated reports can be printed from any Customer Station. If the consolidated reports cannot be accessed for whatever reason, the report failover mechanism will engage, and only the individual lane data will be available.
- 2) More specifically, report databases from all Customer Stations are pushed to the designated Master Customer Station. Normally, this is the Attendant Station, so the reports generated at the Attendant Station contain all statistics for all of the Customer Stations in the cluster. With the removal of the Attendant Station, the role of the central storage for reports data is assigned to the designated Master Customer Station.

U-Scan Failover

- 1) The term "U-Scan Failover" refers to a collection of features designed to ensure that the U-Scan cluster continues to operate with maximum functionality in the event of a failure of the Master Customer Station. Typically, the single POF (Point of Failure) has been the Attendant Station. In a Cashierless configuration, the single POF is the Master Customer Station. U-Scan Failover eliminates the single POF. Failover mechanisms currently exist for NBC, Reports, and Mobile Attendant. At this time only ASM lacks a failover feature. This feature may be developed in the future but is not currently required because ASM functionality is not critical to the daily operation of the U-Scan. If the Master Customer Station is down while pending an update from the remote source, it will be pulled down as the Station is brought back up. If a non-Master Customer Station

is down during an update, it will be automatically brought to the correct level by the other Stations within the cluster when it is brought up (Inner-Cluster Updates).

Methods of Payment

NOTE: The Cashierless configuration allows for most payment options that are normally available at the Customer Station. Methods of payment such as checks (all types) require attendant assistance and are not, by default, payment options that are available in the Cashierless configuration. If so desired, these methods of payment can be handled in Local Direct Mode using the Native POS Suspend functionality and then directing the customer to another lane which does support this payment using the Recall functionality.

Cash

- 1) Cash is both accepted and dispensed at standard Customer Stations. There are however a couple of special considerations in the Cashierless configuration. These are issues arising from the lack of a separate till which allows the attendant to make a cash payment on behalf of the customer.

Large or Damaged Bills

- 1) If a customer attempts to use a bill or coin that is of greater value than the cash acceptance devices are configured to handle, the attendant could intervene with whatever store operational procedures are appropriate for their particular retail environment:

Examples:

- The customer may be asked to select an alternate form of payment.
- The attendant could exchange the customer's bills for ones of lower denomination.
- The attendant could enter Local Direct Mode and manually accept the bill. The bill could be inserted into the Customer Station's

coupon bin, or a drop vault. A Till report entry would indicate the bills accepted by the attendant and logged by the Station number.

- 2) The same consideration applies for bills of lower denominations that may be damaged and not accepted by the U-Scan.

Dispense Failure

- 1) If the U-Scan fails to dispense the proper change due to low device levels or jamming, the U-Scan will notify the attendant of the error and instruct the attendant to provide the proper change. The attendant could intervene with whatever operational procedures are appropriate for their particular environment. For example, the attendant may signal for a manager to provide the customer with change from a service desk or adjacent till. The U-Scan provides a Cash Dispense Error report to assist with managing dispense failures.

Credit / Debit and other Electronic Tenders

- 1) All methods of electronic payment normally accepted at the U-Scan are accepted in the Cashierless configuration. Typically these are credit and debit tenders but also gift card and EBT. Some electronic tenders like credit may generate a signature slip or store copy of an authorization slip. These slips will need to be placed in a remote till or may be dropped into the coupon slot. This is dependent on what store procedures are in place for this type of operation.

Check Payment

- 1) This method of payment is not offered by default in a Cashierless configuration. If required, the attendant has the option to accept checks by suspending the transaction in LDM and then directing the customer to another lane which does support check payment.

BACKUP AND RESTORING THE NBC DATA WHEN UPGRADING FROM GMM4 TO GMM5

Note: This method should be done logged on as Robot. This is one exception to the rule of logging in as Administrator.

NOTE: Check the following settings to make sure that they are changed to the values below:

Setting the Registry to connect

On the GMM4 Cashier Station or Robot you will need to open a command prompt and type REGEDIT.

1. Navigate to HKey_Current_User\Software\OptimalRobotics\NBC.
2. Set StationManagerAlwaysConnectLocal = 0.
3. Exit REGEDIT.

Backing Up the NBC Data

- 1) Start the NBC Station Manager. Open the U-Scan folder on the desktop and select Station Manager or browse to: C:\Documents and Settings\All Users\Desktop\U-Scan and select Station Manager.

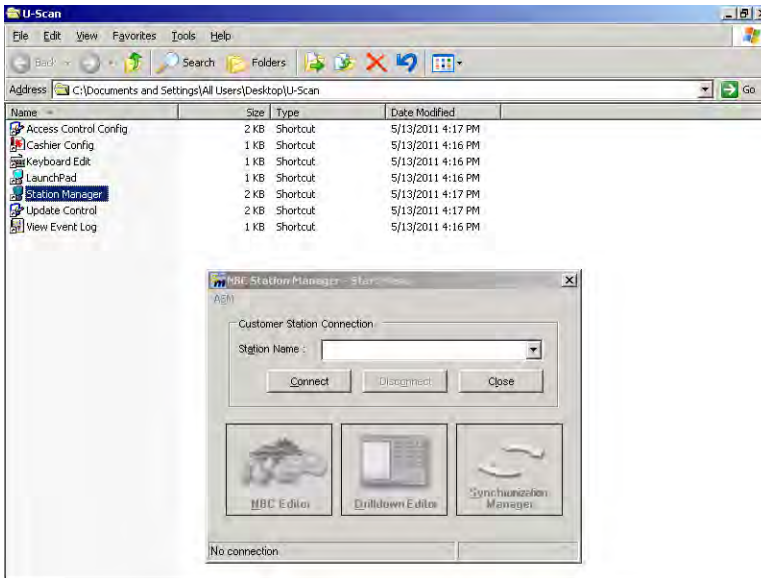

2) Use the OPMRddmmyyyy as below in the **Station Name** field.

NOTE: The date is OPMR1352011. May 13, 2011.
Omit the leading zero for any day or month that has a leading zero.

3) Touch **Connect**.

4) Touch the **Maintenance** and then **NexDB** that just appeared at the top of the window.

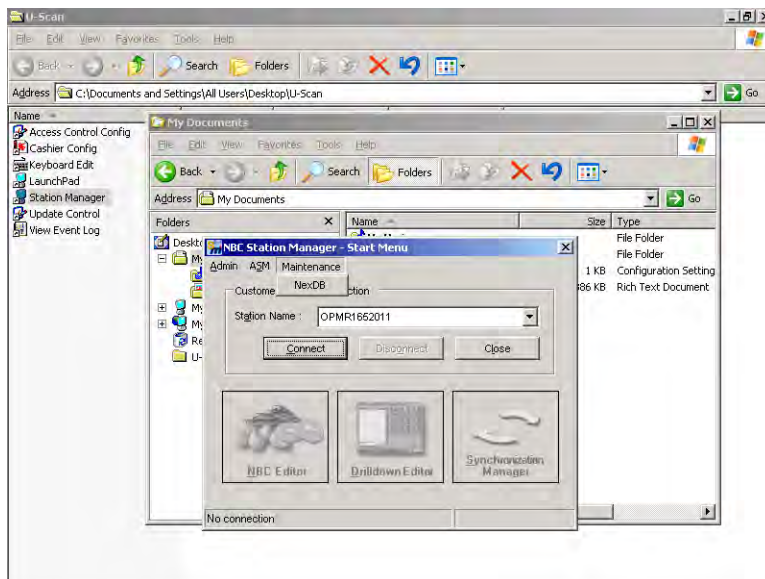

5) Touch **Take Snapshot**.

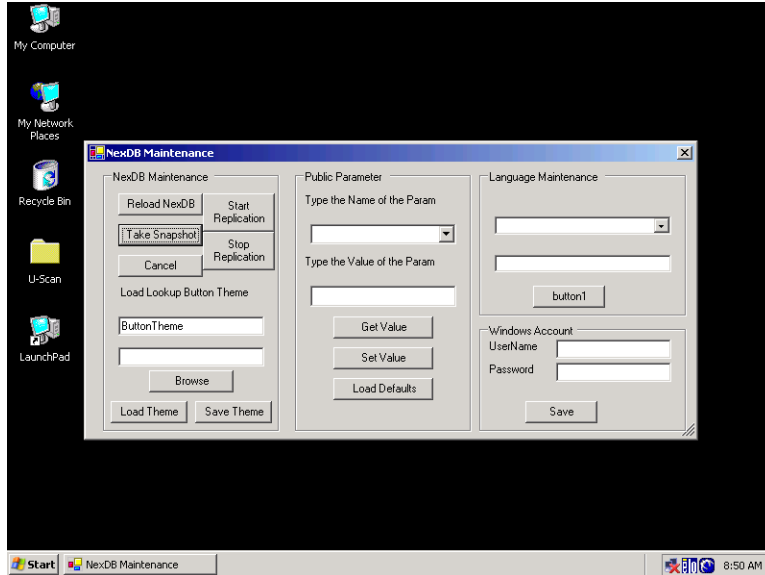

6) Save the Database to a file.

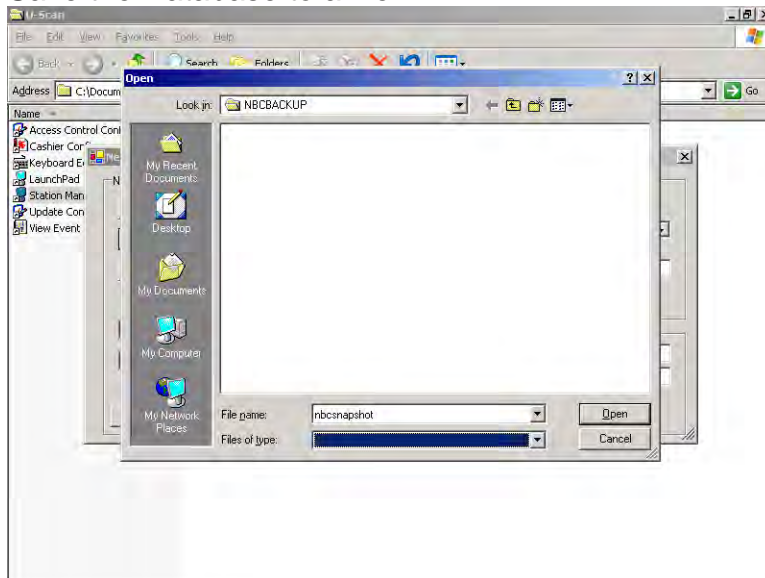

7) Copy off the Database so you can restore it to other stations after they are upgraded to GMM5.

8) Go back and follow the “Setting the Registry to Connect” section and set `StationManagerAlwaysConnectLocal = 1`.

Restoring the NBC Data that was Backed Up (as GMM4) to the (GMM5) installation:

Setting the Registry to connect

On the GMM5 Cashier Station and Robot(s) you will need to open a command prompt and type REGEDIT.

1. Navigate to HKey_Current_User\Software\OptimalRobotics\NBC.
2. Set StationManagerAlwaysConnectLocal = 0.
3. Exit REGEDIT.

Restoring the NBC Data

Note: Start with the Attendant Station and then do the same on all U-Scan Customer Stations (Robots).

- 1) Start the NBC Station Manager. Open the U-Scan folder on the desktop and select Station Manager or browse to: C:\Documents and Settings\All Users\Desktop\U-Scan and select Station Manager.

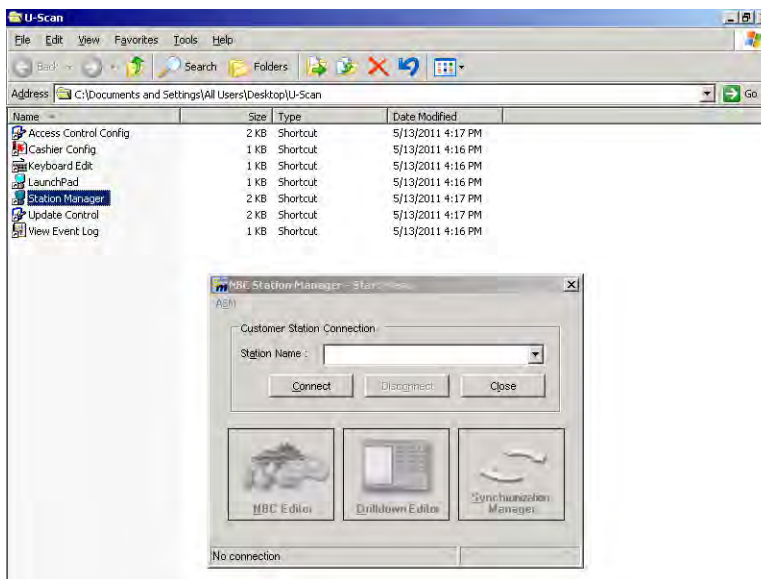

- 2) Use the OPMRddmmyyy as below in the **Station Name** field.

NOTE: The date is OPMR1352011. May 13, 2011.
Omit the leading zero for any day or month that has a leading zero.

- 3) Touch **Connect**.
- 4) Touch the **Maintenance** and then **NexDB** that just appeared at the top of the window.

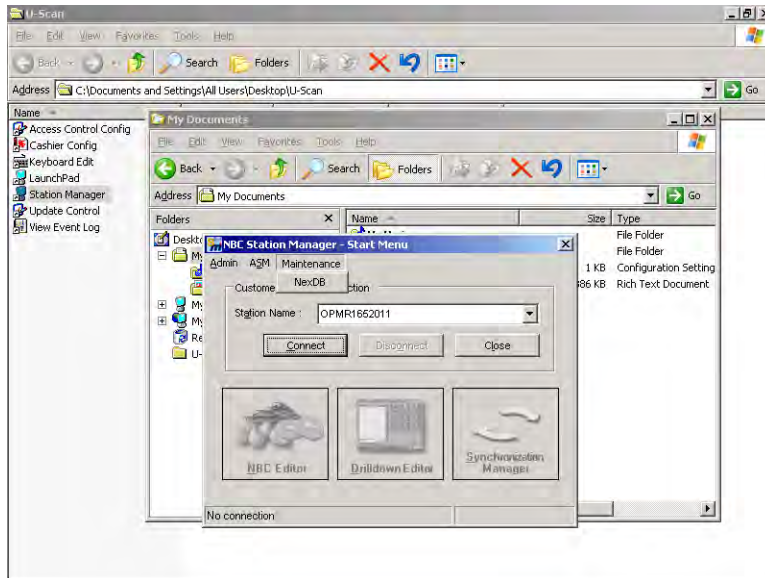

- 5) Touch **Reload NexDB**.

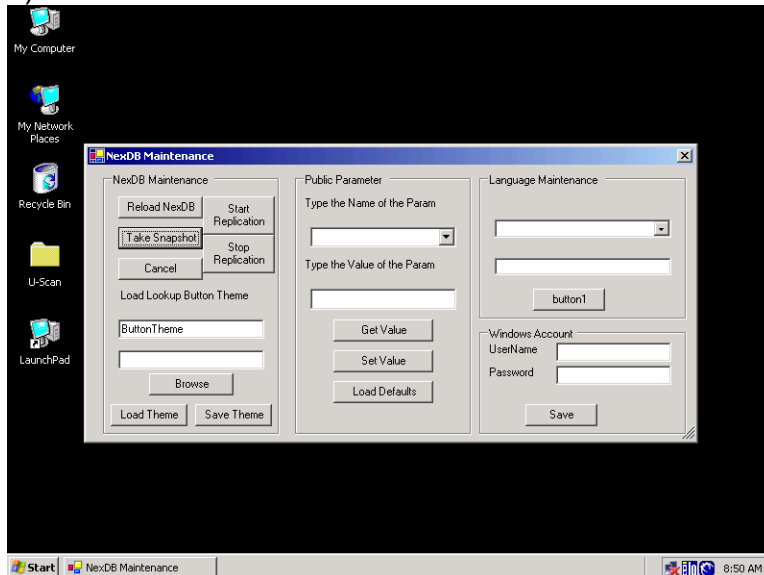

- 6) Reload the copy of the Database you created under the section **Backing Up the NBC Data**.

- 7) Repeat this Restore process on any other Customer Stations (Robots).
- 8) Go back and follow “Setting the Registry to Connect” section and set StationManagerAlwaysConnectLocal = 1.
- 9) Restore is complete.

QUESTION AND ANSWER SECTION

QUESTION 1

What are the definitions of what the (letter characters) are? Example is the (A) in the screen below. The banana item was entered on the key pad as 4011 but the number is display with a (A) in front.

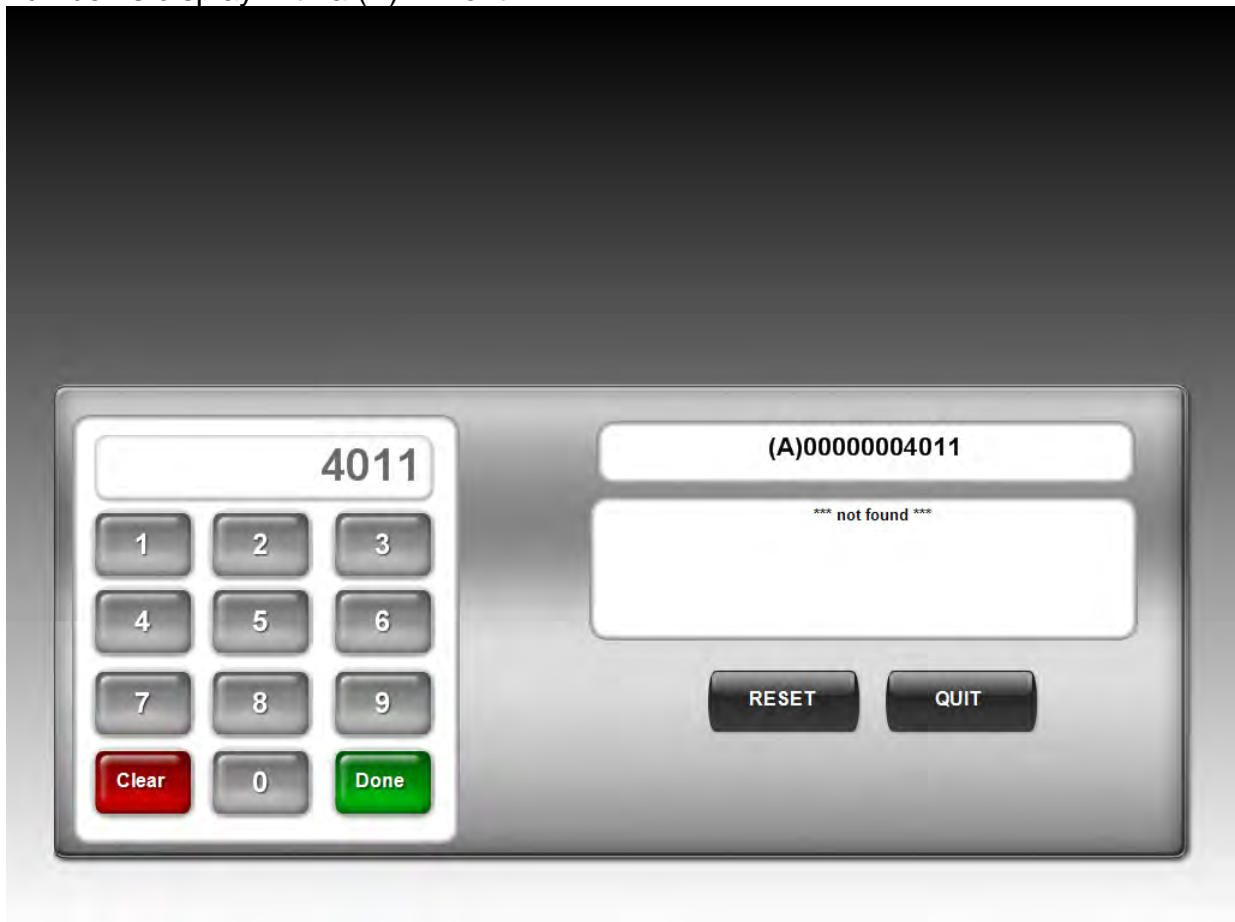

ANSWER 1

Type of the UPC:

```
DEFAULT    = '0', // == interpret as UPCA
UPC_A      = 'A', // == UPCA (+ addons)
CODE_39    = 'B', // == Code39
CODE_93    = 'C', // == Code93
UPC_E      = 'E', // == UPCE (+ addons)
EAN_13     = 'F', // == EAN13 (+ addons)
EAN_8      = 'G', // == EAN8 (+ addons)
```

RSS_14 = 'R', // == RSS-14
RSS_EXPANDED = 'X', // == RSS-EXPANDED
CODE_128 = '#', // == Code128
ITF = 'I', // == Interleaved 2 of 5
GTIN_LABEL = 'T', // == GTIN conversion (Magellan 9500)
UNKNOWN = '?' // == unhandled UPC type

QUESTION 2

What does each option selection on the tabs do below for Configure Cashier?

Configure Cashier [?] [X]

General | Robots | Keyboard | Security | Colors | ASM

True Logon Verify Void Item

Touch To Signal Display Precedence

Robot Functions Is Tools Display NoBarCode Btn

Credit Slip Report Space Bar Always Exits DM

Allow Reset Till

Auto station lock time (min) 90

Login Banner Message Please Login

OK Cancel Apply

ANSWER 2

ConfigureCashier General Tab options:

True Logon

- When checked the Lock button on the Cashier screen will be called "Lock station". When pressed the application will be locked.
- When unchecked the Lock button on the Cashier screen will be called "Lock/logout". When pressed there will be a confirmation dialog - Lock the application or Logout from POS and lock the application .

Touch to signal

- When checked, selecting the lane will automatically acknowledge the prompt

Robot Functions Is Tools

- When checked, selecting of a lane in "Manager"->"Functions" will open the maintenance mode screen on the selected robot
- When unchecked, selecting of a lane in "Manager"->"Functions" will shut down the Robot application on the selected robot

Credit Slip Report

- When checked a Credit Slip button will be available under the "Manager" dropdown menu. Pressing this button and then selecting the lane will print credit slips for that lane (for the whole day?)

Verify Void Item

- Enables confirmation box for voiding items

Display Precedence

- Displays messages at the cashier station in a certain way

Allow Reset Till

- Some customers may have a button in the report dialog to reset the till report. When checked, it will allow to reset the till by pressing the button.

Display NoBarCode Btn

- When checked enables a NoBarcode button on the virtual keyboard in the Direct mode (not applicable for StoreNext)

Space Bar Always Exits DM

- When checked, pressing space bar in the “non-remote” Direct Mode will close Direct mode (not applicable for StoreNext)

Auto station lock time

- Period of the cashier’s inactivity after which the cashier application will be automatically locked.

Login Banner Message

- When 'True Logon' option is checked, the text shown on the Lock/Logout dialog can be customized here.

QUESTION 3

What does the Manager Key Off/On button do below? It does not seem to make a difference ON or OFF.



ANSWER 3

Manager Key

- Shows the state of the manager key. On or Off. Pressing it should change the state
- This button has no affect on ISS45 and is ignored

QUESTION 4

What is the purpose of the  button on the screen below.



ANSWER 4

The  button

- is the override button.

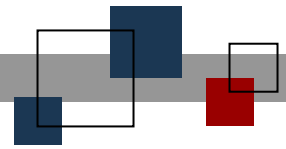

© StoreNext Retail Technologies LLC 2011

StoreNext Retail Technologies LLC endeavors to ensure that the information in this document is correct and fairly stated but does not accept liability for any error or omission.

The development of StoreNext products and services is continuous and published information may not be up to date. It is important to check the current position with StoreNext. This document is not part of a contract or license save insofar as may be expressly agreed.