

Technical Bulletin

ISS45 V8: IBM-3035 Grocery Keyboard with 2x20 LCD

ISS45-TECH-11:13
October 12, 2011

BACKGROUND

IBM has released a new 50-key grocery keyboard that includes a 2x20 operator display. The IBM keyboard is known as IBM-3035 (also labeled as IBM Part# 65Y4679, Model M8). Below is the setup for ISS45. This additional setup will be required in addition to following the IBM keyboard setup instructions in the installation manual.

CONFIGURATION

IBM UPOS configuration and resulting registry entries:

Line Display

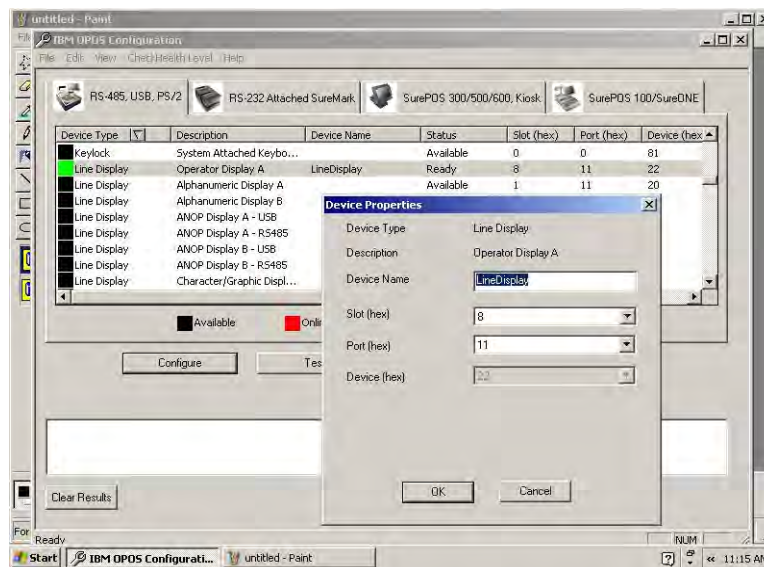

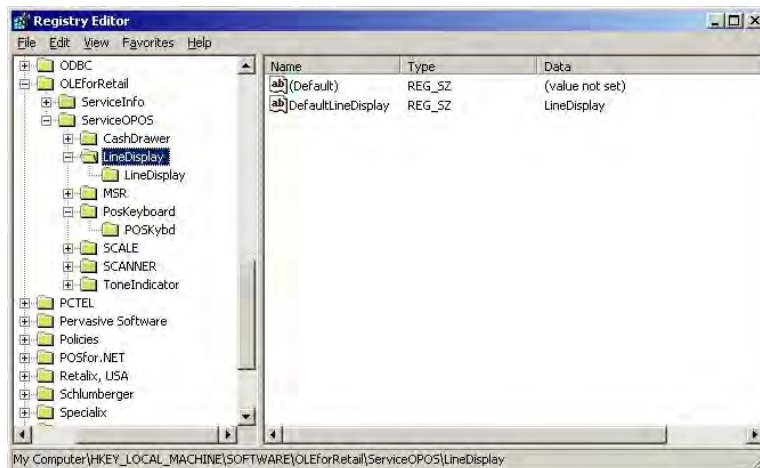
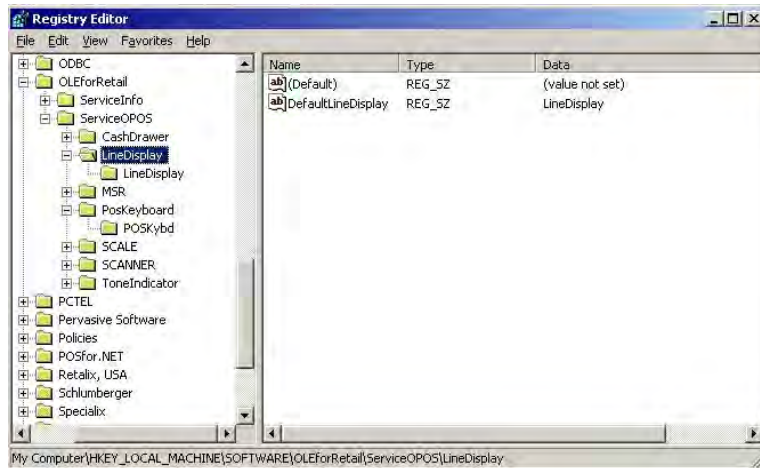

POS Keyboard

- Device Type: POS Keyboard
- Description: POS Keyboard A - USB
- Device Name: POSKybd
- Slot (hex): 8
- Port (hex): 11
- Device (hex): 1c
- Map Pos Keys: File: C:\POS\DLL\KBDKMAP.DAT
- Num Lock/Scroll Lock Settings:
 - Num Lock Light Initially On
 - Num Lock Key Enabled
 - Scroll Lock Light Initially On
 - Scroll Lock Key Enabled
 - Typematic On

Buttons: OK, Cancel, Edit Map File, Clear Results.

Device Type	Description	Device Name	Status	Slot (hex)	Port (hex)	Device (hex)
MSR	System Attached MSR		Available	0	0	82
POS Keyboard	POS Keyboard A - USB	POSKybd	Ready	8	11	1c
POS Keyboard	ANPOS_keyboard A		Available	1	11	1a
POS Keyboard	ANPOS_keyboard B		Available	1	11	1b
POS Keyboard	50 Key Keyboard A		Available	1	11	10
POS Keyboard	50 Key Keyboard B		Available	1	11	11
POS Keyboard	Matrix Keyboard A		Available	1	11	16
POS Keyboard	Matrix Keyboard B		Available	1	11	17
POS Keyboard	PLU keyboard USB		Available	8	11	19

Legend: Available (black square), Online (red square), Configured (blue square), Ready (green square).

Buttons: Configure, Test, Device Description, Remove, Clear Results.

Name	Type	Data
(Default)	REG_SZ	
DefaultPOSKeyboard	REG_SZ	POSKybd

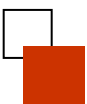

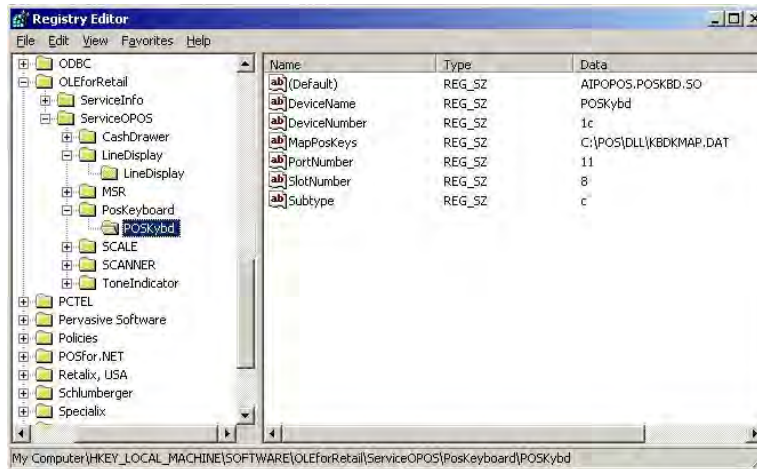

On MFS1 you need to check the following settings in POS Configuration:

Select "Use OPOS" for the keyboard and customer display on the "WinPOS H/W" tab:

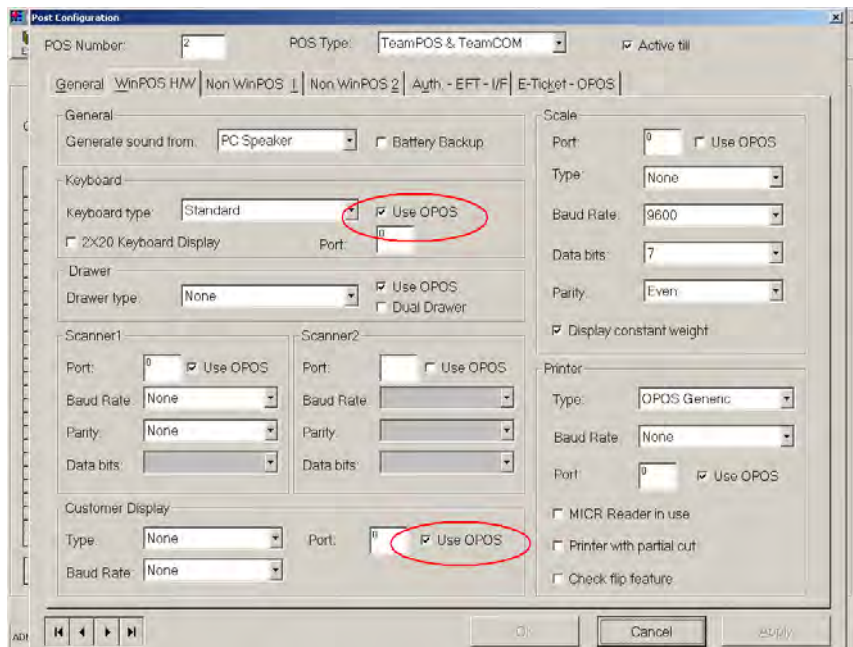

Set the OPOS Driver names on the “E-Ticket-OPOS” tab:

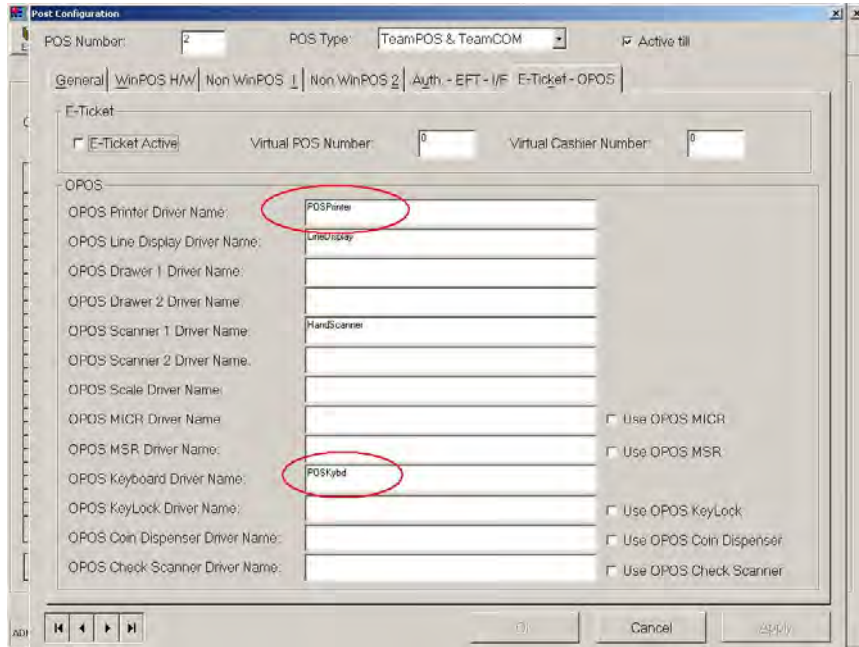

Your keyboard and 2 x 20 should now be functional with ISS45 V8.

